

The contractor is responsible to ensure that no products are to be utilised that do not comply with relevant British and/or European Standards and/or Codes of Practice, COSHH Regulations, Construction Regulations, or which are known or suspected at the time of product selection and/or construction to be deleterious to health and safety or to the durability of the work or not in accordance with good building practices.

The contractor is responsible for checking dimensions, tolerances, levels and references. This drawing/model is to be read in conjunction with all relevant Other Project Team Members' or specialists' drawings/models/any Federated Model. Any discrepancy is to be notified to Baily Garner LLP and is to be rectified before proceeding with the works on site or shop drawings. Where an item is covered by drawings to different scales, the larger scale drawing is to be worked to.

Any rights (including copyright) in this drawing/model and any proprietary work contained therein belong to Baily Garner LLP and may only be used in accordance with the licence granted to the Employer and with attribution to Baily Garner LLP.

The drawing to be read in conjunction with: Document Suitability Codes page or at www.bailygarner.co.uk/disclaimer/

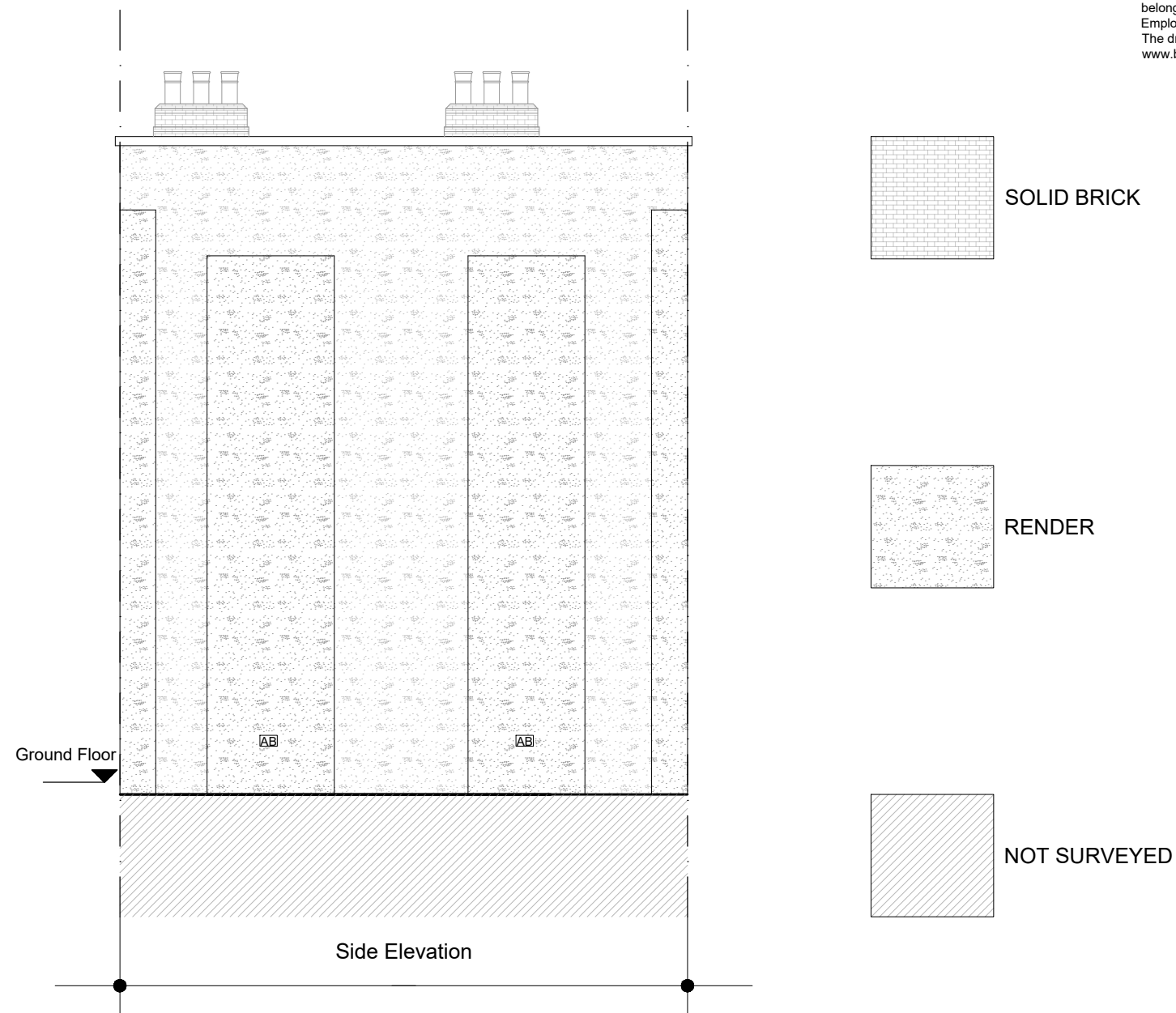

SCALE BAR 1:100

0 1 2 3 4 5 10

17 Northington Street, London, WC1N 2NR

Existing Side Elevation

CLIENT NAME		PROJECT NAME	
LB of Camden		Retrofit Assessments	
PROJECT ADDRESS		DRAWING TITLE	
17 Northington Street		Existing Side Elevation	
London		SUITABILITY CODE	
WC1N 2NR		Tender	
SCALE	DRAWN	APPROVED	APPROVED
1:50@A3	AO	B.L.R.	B.L.R.
DATE	REV	REV	REV
03/2025	---	---	---
35121	BG	01	01



LONDON HEAD OFFICE
146-148 ELTHAM HILL
LONDON SE9 5DY
t. 020 8294 1000
e. general@bailygarner.co.uk