

All dimensions to be checked on site; Figured dimensions to be read in preference to scaled.

Brock Carmichael accepts no responsibility for and does not permit any unauthorised amendments to or reproduction of the drawing. This drawing and associated copyright remains the property of Brock Carmichael unless otherwise agreed.

<div><div>0m0.511.522.5</div><div>1:50</div></div>			
Date	Revision	Initials	Notes
19.04.24	S1 P3	JDW	PRELIMINARY PLANNING ISSUE

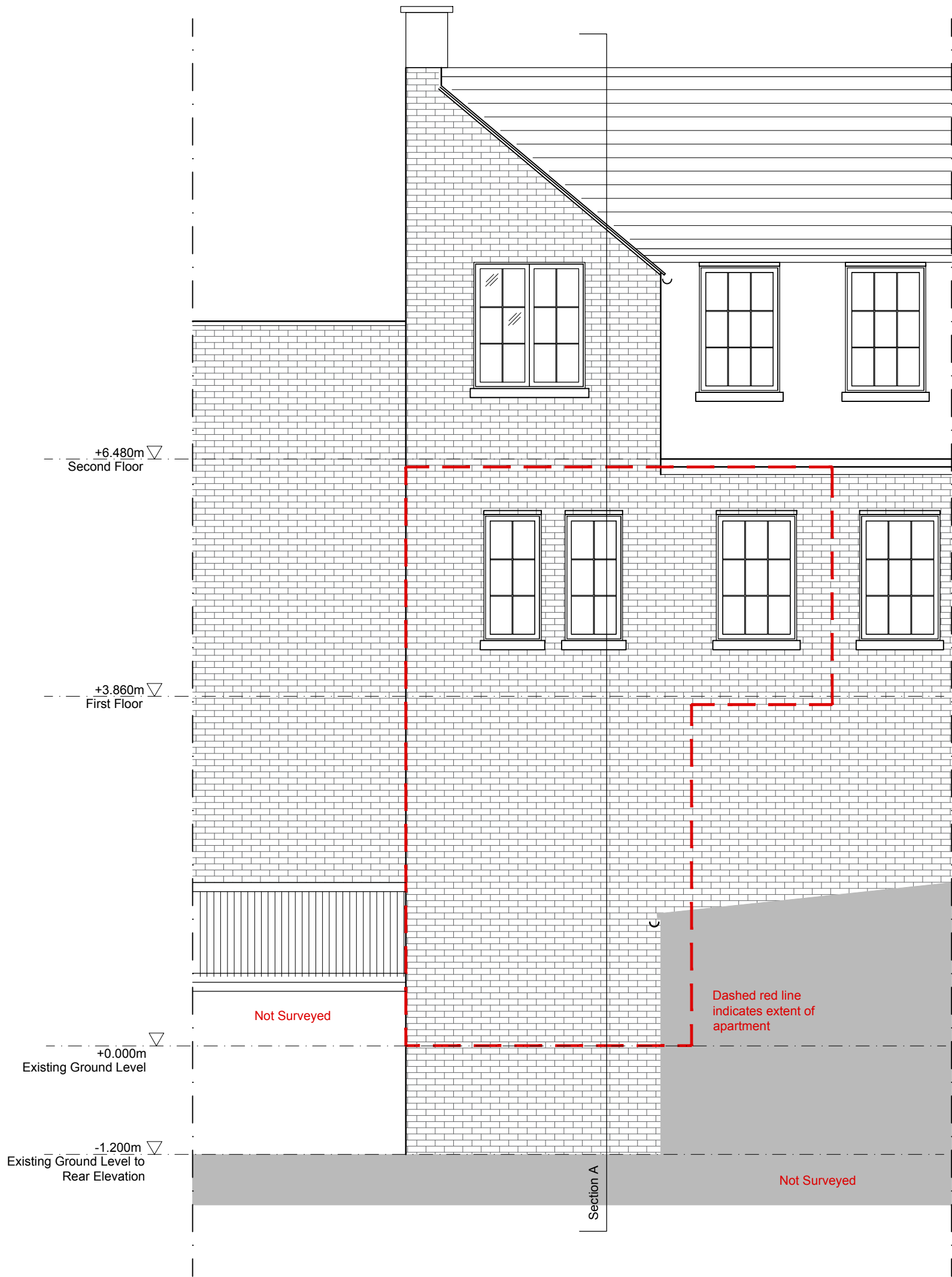
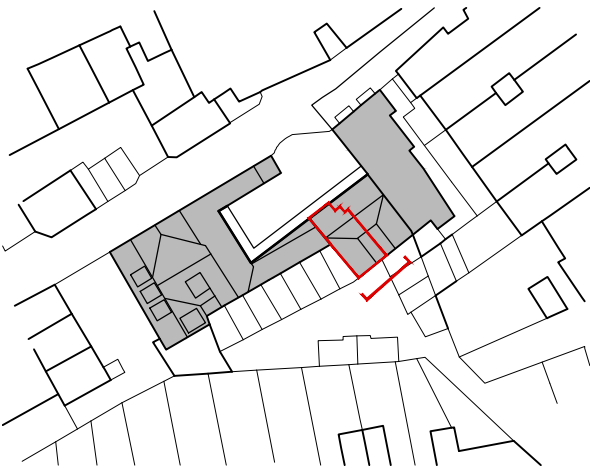

Existing Rear Elevation
1:50@A2

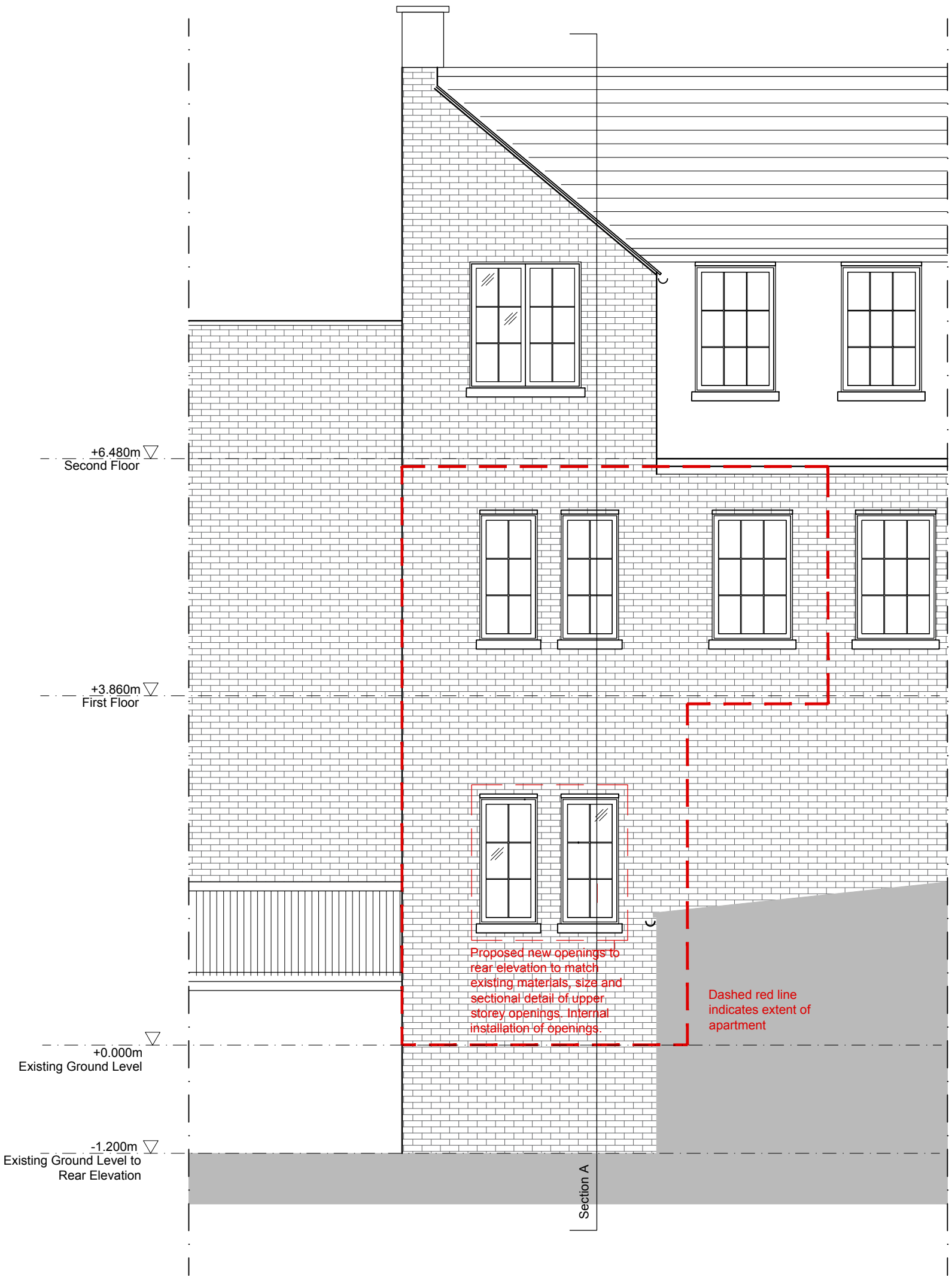

Proposed Rear Elevation
1:50@A2



Brock Carmichael
19 Old Hall Street
Liverpool, L3 9JQ
brockcarmichael.co.uk
+44 (0) 151 242 6222

PLANNING

Client	Natasha Orchant	Drawn By	JDW
BCA Project Ref	23 033 2 Salmon Mews	Checked By	CB
Drawing Title	Existing and Proposed Rear Elevation	Date	19 04 24
Drawing Reference	23033-BCA-XX-XX-DR-A-05002	Status	S1
		Revision	P3
		Scale	B2 1:50

(I:\projects\23033-BCA-XX-XX-DR-A-05002\23033-BCA-XX-XX-DR-A-05002-Planning Title Sheets.dwg)