

1

### West Glazing Elevation Proposed

1 : 10

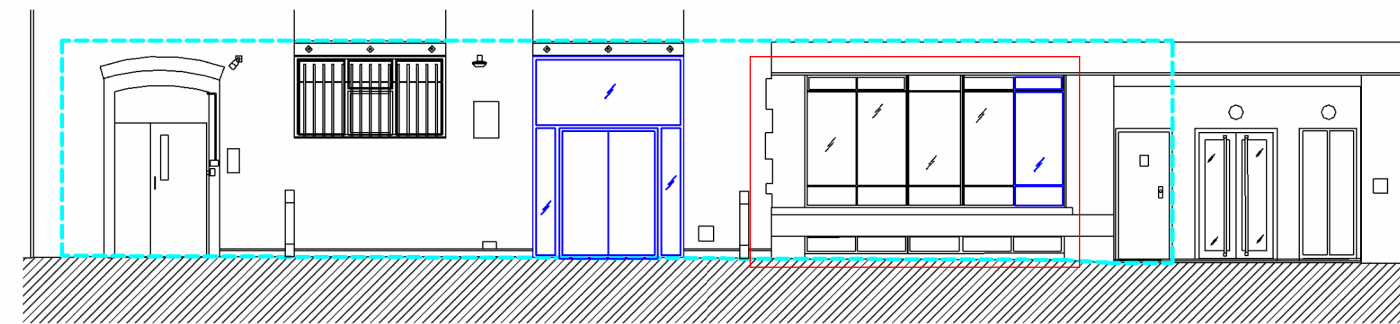

Key

Existing elevation surveyed by Plowman Craven, refer to notes for drawing number

Windows and frames to be reinstated. Removing the sash window (later intervention) and reglaze. Replace with identical system. Replace and repair any broken windows, and repaint frame where required. In existing structural void over pavement lights

#### Notes:

1. This is an existing building and therefore all dimensions are nominal only. Drawings are based on survey drawing from Plowman Craven, as designed drawings and their accuracy cannot be guaranteed.

Plowman Craven Elevation:  
49427-PCL-EE-ZZ-DR-Y-00001\_Elev-S3-P01

#### Key

- Outline of Demise
- Proposed



P01	16.04.25	Planning application submission
Issue	Date	Description

## ARUP

8 Fitzroy Street  
London W1T 4BJ  
Tel +44 (0)20 7636 1531 Fax +44 (0)20 7580 3924  
www.arup.com

Client  
The British Land Co PLC

Project Title  
184 - 192 Drummond St  
Euston, London

Drawing Title  
West Glazing Elevation  
Proposed

Scale at A1	1:10	Dsg/Drw/Chkd/Ap
Role	Architecture	DLS/DLS/KL/JLS
Status	Planning	
Arup Job No	304202-00	Rev
ID		P01
DRUM-ARUP-ZZ-GF-DR-A-004202		

