

A1

A

B

C

D

E

F

G

H

I

J

K

L

M

N

1

2

3

4

5

6

7

8

9

10

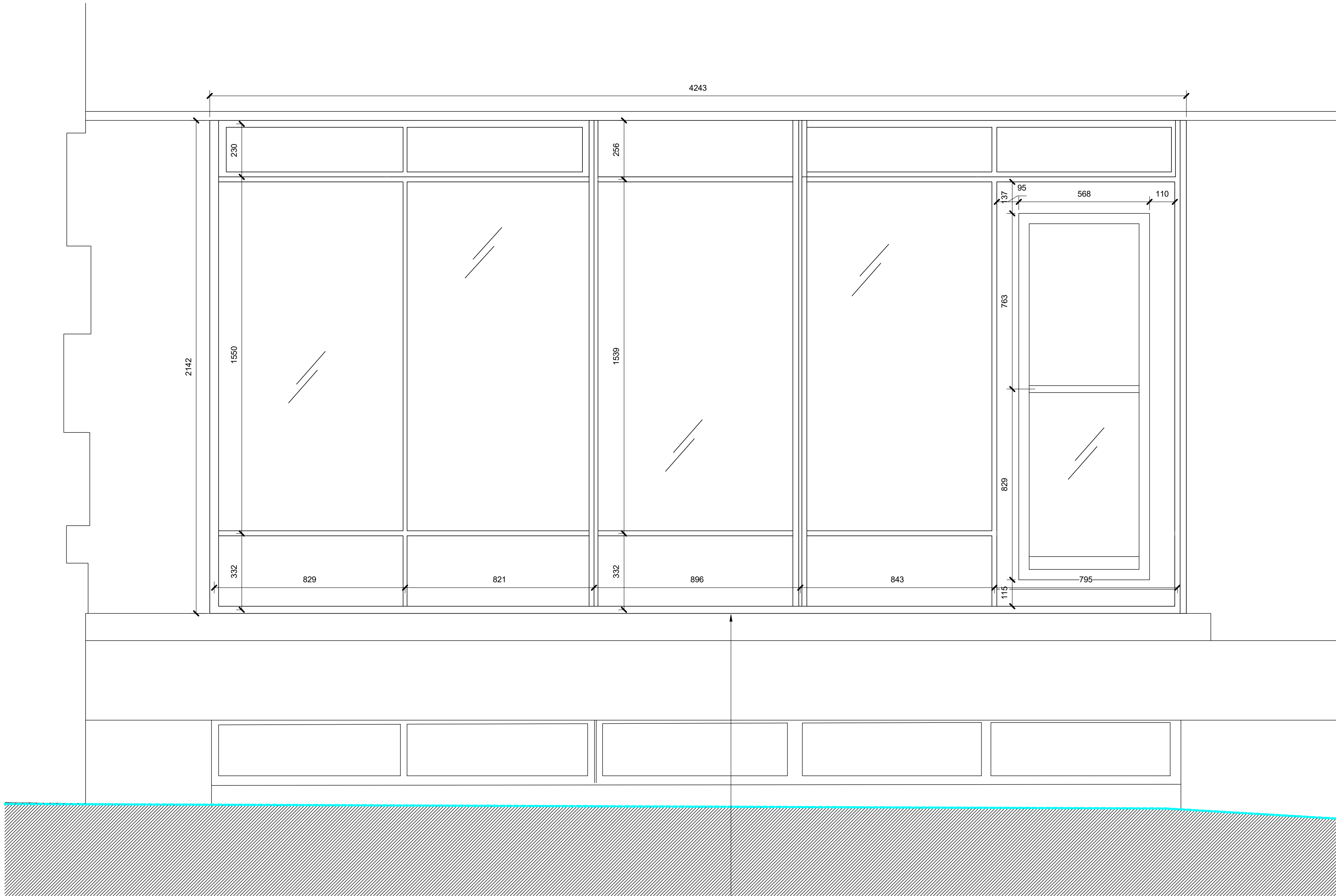

1 West Glazing Elevation Existing
1 : 10

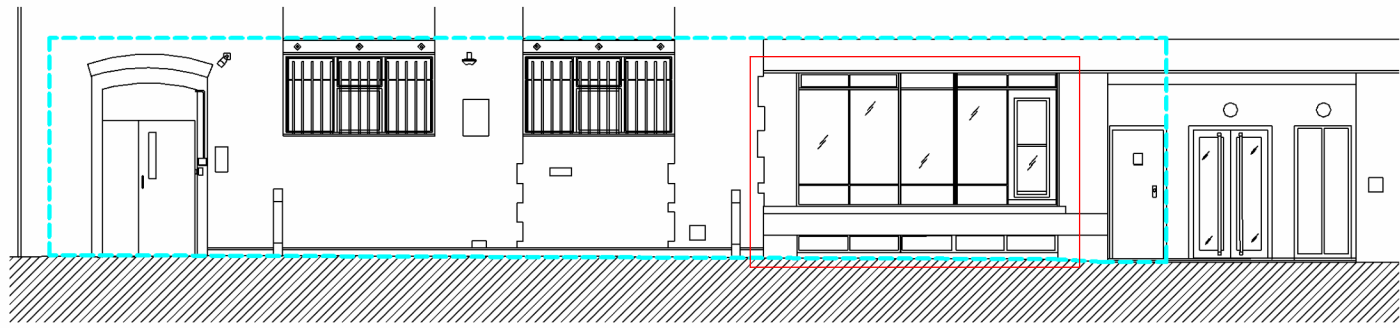

Key

Existing elevation surveyed by Plowman
Craven, refer to notes for drawing number

Notes:

1. This is an existing building and therefore all dimensions are nominal only. Drawings are based on survey drawing from Plowman Craven, as designed drawings and their accuracy cannot be guaranteed.

Plowman Craven Elevation:
49427-PCL-EE-ZZ-DR-Y-00001_Elev-S3-P01

Key

Outline of Demise

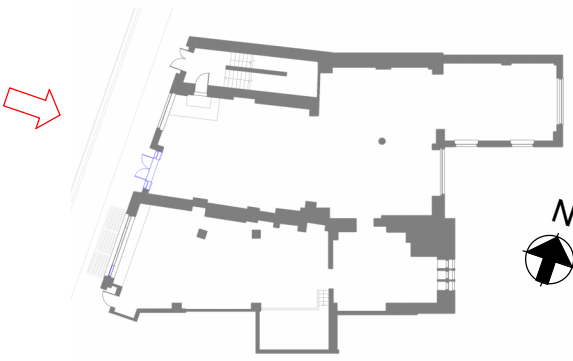

P01	16.04.25	Planning application submission
Issue	Date	Description

ARUP

8 Fitzroy Street
London W1T 4BJ
Tel +44 (0)20 7636 1531 Fax +44 (0)20 7580 3924
www.arup.com

Client
The British Land Co PLC

Project Title
184 - 192 Drummond St
Euston, London

Drawing Title
West Glazing Elevation
Existing

Scale at A1 1:10 Dsg/Drw/Chkd/Ap
DLS/DLS/SLJ/JLS

Role
Architecture

Status
Planning

Arup Job No 304202-00 Rev
P01

ID
DRUM-ARUP-ZZ-GF-DR-A-004201

