

General Notes and Specification:
1. Refer to drawing S101 for notes

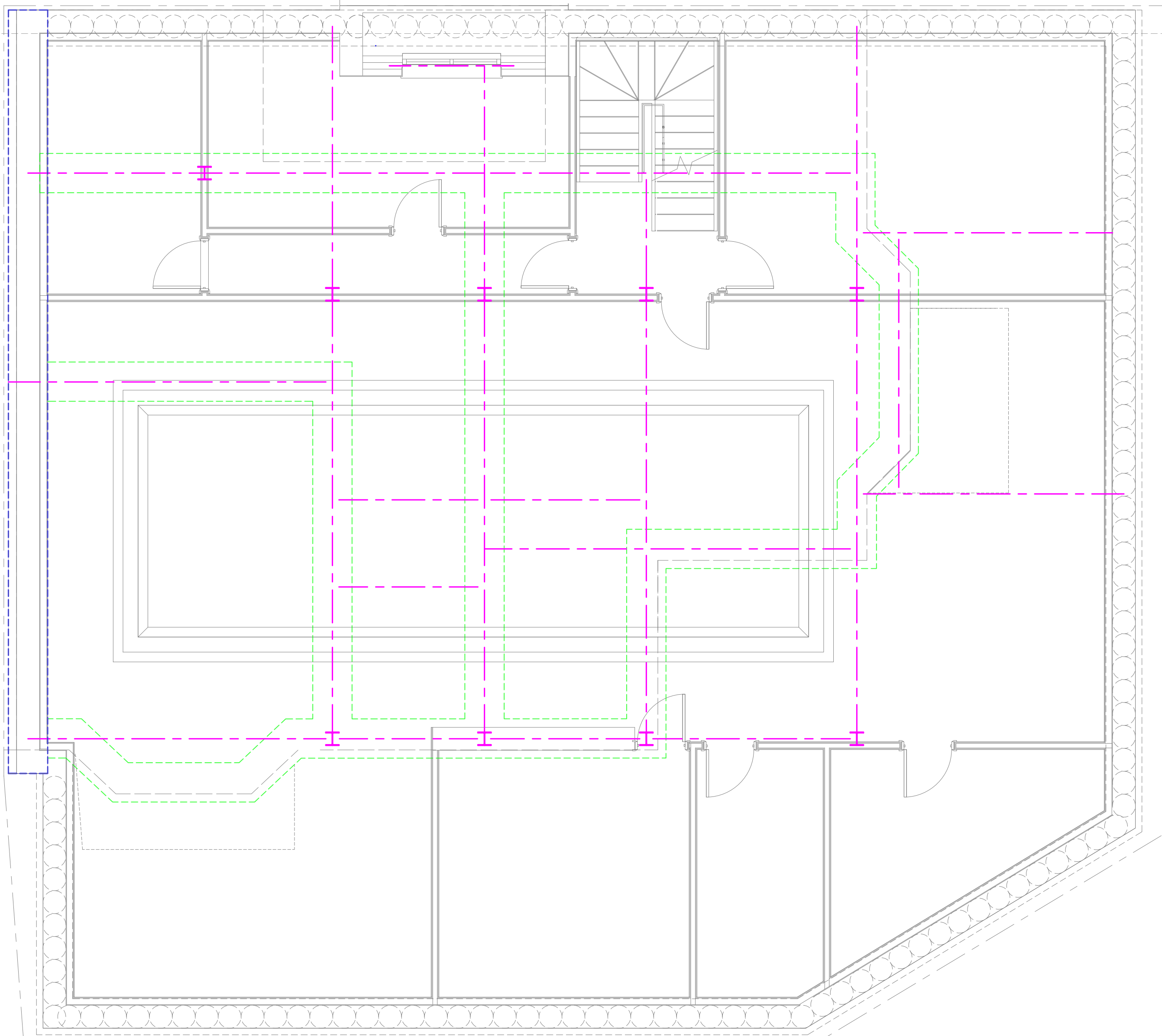

Stage 7 - Install Steel Columns
Stage 8 - Install internal Steel beams shown on this plan under ground floor. Levels to be confirmed with Architect during detailed design.
Stage 9 - Install peripheral Steel beams shown on this plan approximately below existing ground. Levels to be confirmed with Architect during detailed design.
Stage 10 - Remove/break underpinning under beams

Basement Plan Showing Showing Structure above (Stage 7-10)
Scale 1:50

| Key | |
|-----|--|
| | Indicates Steel beam |
| | Indicates Outline of wall/underpinning above |
| | Indicates Steel Column |

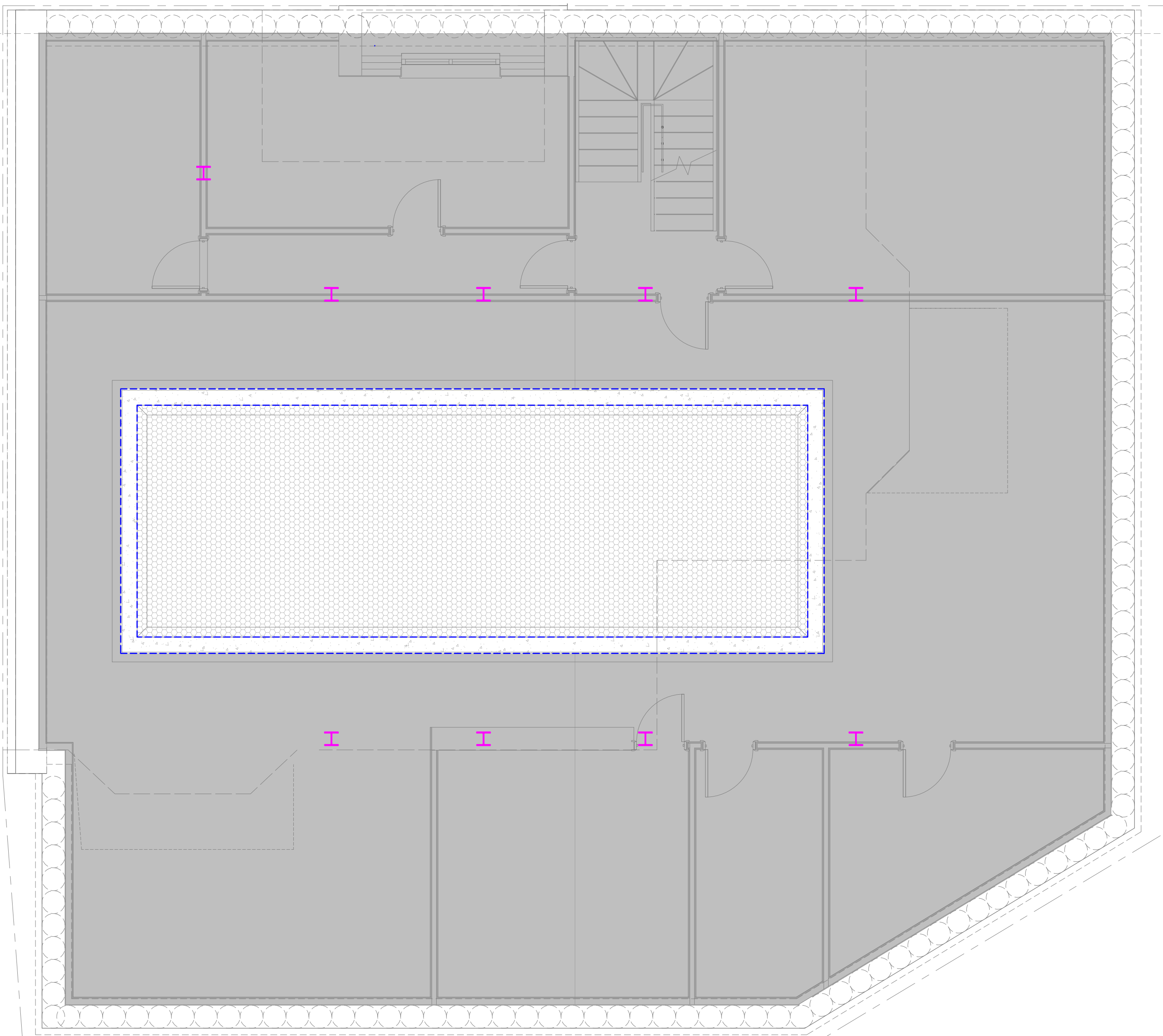



Stage 11 - Excavate ground upto top of Swimming pool level.
Stage 12 - Excavate ground upto bottom of Swimming pool level.
Stage 13 - Construct swimming pool base slab and walls
Stage 14 - Construct basement slab

Basement Plan Showing Foundation and Slab (Stage 11-14)
Scale 1:50

| Key | |
|-----|---------------------------------|
| | Indicates RC Basement Slab |
| | Indicates RC Swimming pool Slab |
| | Indicates Retaining wall |

Notes:

1. Stages shown on HE drawings are indicative only
2. Temporary supports are to be design by Temporary works designer.
3. Water proofing and tanking by others.

| | | | | | |
|---|-------------------------------|---------------|---|---------|-------------|
| | | | | | |
| B | Revised to suit latest layout | 08/04/2025 | DAV | VH | |
| A | First Issue | 27/03/2025 | DAV | VH | |
| Revision | | Date | Drawn | Checked | |
| Project | | | | | |
| Flat 1, 18 Platt's Ln, London NW3 7NS | | | | | |
| Drawing Title | | | | | |
| Structural Layout - Sheet 2 of 3 | | | | | |
| Job No. | Drawing Status | Scale | Revision | | |
| 25029 | Planning | As Noted @ A1 | B | | |
| Drawing Number | | | | | |
| UK25 - HRE - A1 - 00 - DR - S - SK02 | | | | | |
| Client Code | Originator | Zone | Level | Type | Role Number |
| | | | | | |
|  | | |  | | |
| | | | Website | | |
| Hirani | | | | | |
| Engineers | | | | | |
| Civil and Structural Engineering Consultants | | | | | |
| T: 07951867273 E: info@hiraniengineers.co.uk www.hiraniengineers.co.uk | | | | | |
| This drawing is issued for the sole and exclusive use of the intended recipient and is subject to copyright in favour of Hirani Engineers. Hirani Engineers does not accept any responsibility or liability whatsoever for its use by a person other than the intended recipient. | | | | | |