

Stage 1 - Install piles to required final depths along with Capping beam on top. Approximate Cut off level of piles to be at existing ground level.

Stage 2 - Underpin (Reinforced Concrete) party wall between No 18 and 20 Platts Lane. Underpinning depth to be 2m from ground level.

Stage 3 - Underpin perimeter and internal load bearing walls shown on this plan. Underpinning depth to be 2m from ground level.

Stage 4 - Excavate ground to reduce level by 1.8m from existing. Communal area to be adequately supported by temporary works designer.

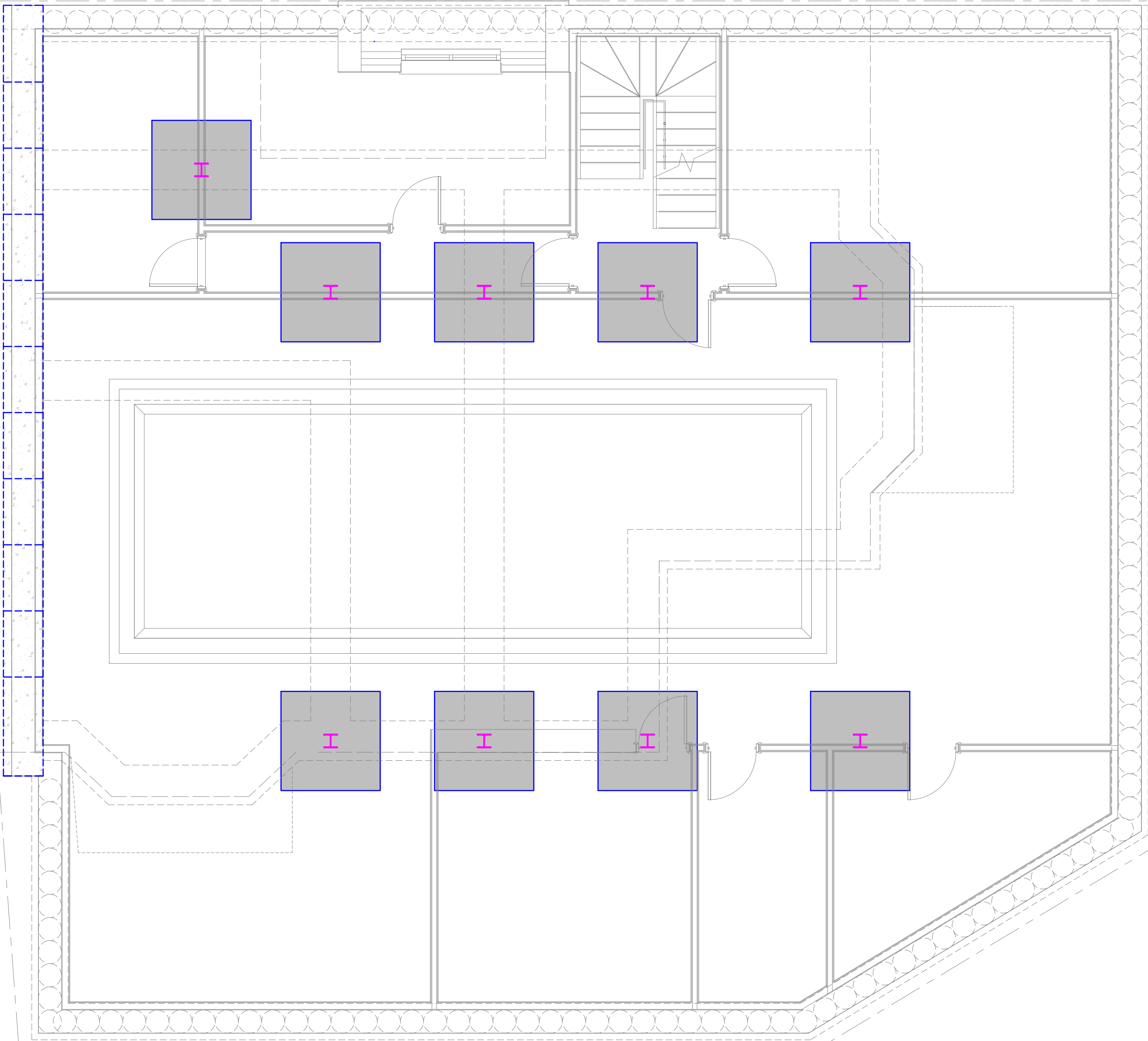

Basement Floor Plan Showing Foundation (Stage 1-4)

Scale 1:50



Stage 5 - Create foundations for all columns to final depths. To be done in hit and miss where required.

Stage 6 - Underpin (Reinforced Concrete) party wall between No 18 and 20 Platts Lane to final depth.

| Key | |
|---|-----------------------------------|
|  | Indicates Column Foundation |
|  | Indicates Party wall Underpinning |
|  | Indicates Steel Column |

Basement Plan Showing Foundation (Stage 5-6)

Scale 1:50

- Notes:
- Stages shown on HE drawings are indicative only
 - Temporary supports are to be design by Temporary works designer.
 - Water proofing and tanking by others.

| | | | | | |
|----------|-------------------------------|------------|-------|---------|--|
| | | | | | |
| B | Revised to suit latest layout | 08/04/2025 | DAV | VH | |
| A | First Issue | 27/03/2025 | DAV | VH | |
| Revision | | Date | Drawn | Checked | |

Project
Flat 1, 18 Platt's Ln, London NW3 7NS

Drawing Title
Structural Layout - Sheet 1 of 3

| | | | |
|---------|----------------|---------------|----------|
| Job No. | Drawing Status | Scale | Revision |
| 25029 | Planning | As Noted @ A1 | B |

Drawing Number
UK25 - HRE - A1 - 00 - DR - S - SK01

| | | | | | | |
|-------------|------------|------|-------|------|------|--------|
| Client Code | Originator | Zone | Level | Type | Role | Number |
| | | | | | | |

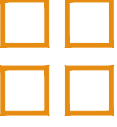

Website

Hirani Engineers

Civil and Structural Engineering Consultants

T: 07951867273 | E: info@hiraniengineers.co.uk | www.hiraniengineers.co.uk

This drawing is issued for the sole and exclusive use of the intended recipient and is subject to copyright in favour of Hirani Engineers. Hirani Engineers does not accept any responsibility or liability whatsoever for its use by a person other than the intended recipient.