

slates slipped and coming loose

Previous flash band repairs to lead

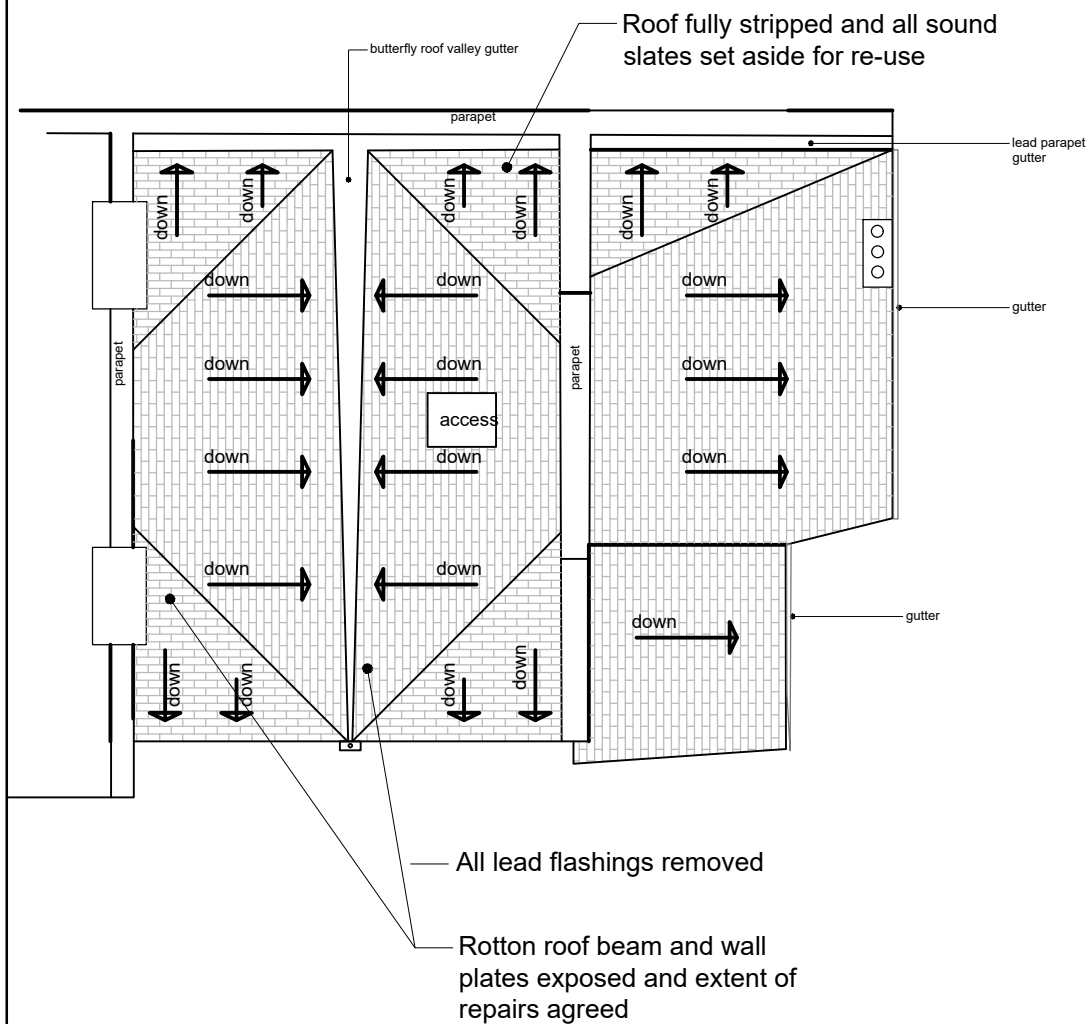

hard cement pointing

coping stones allowing water ingress

slipped slates

lead work needs replacing

ridge tiles to be removed and re-bed

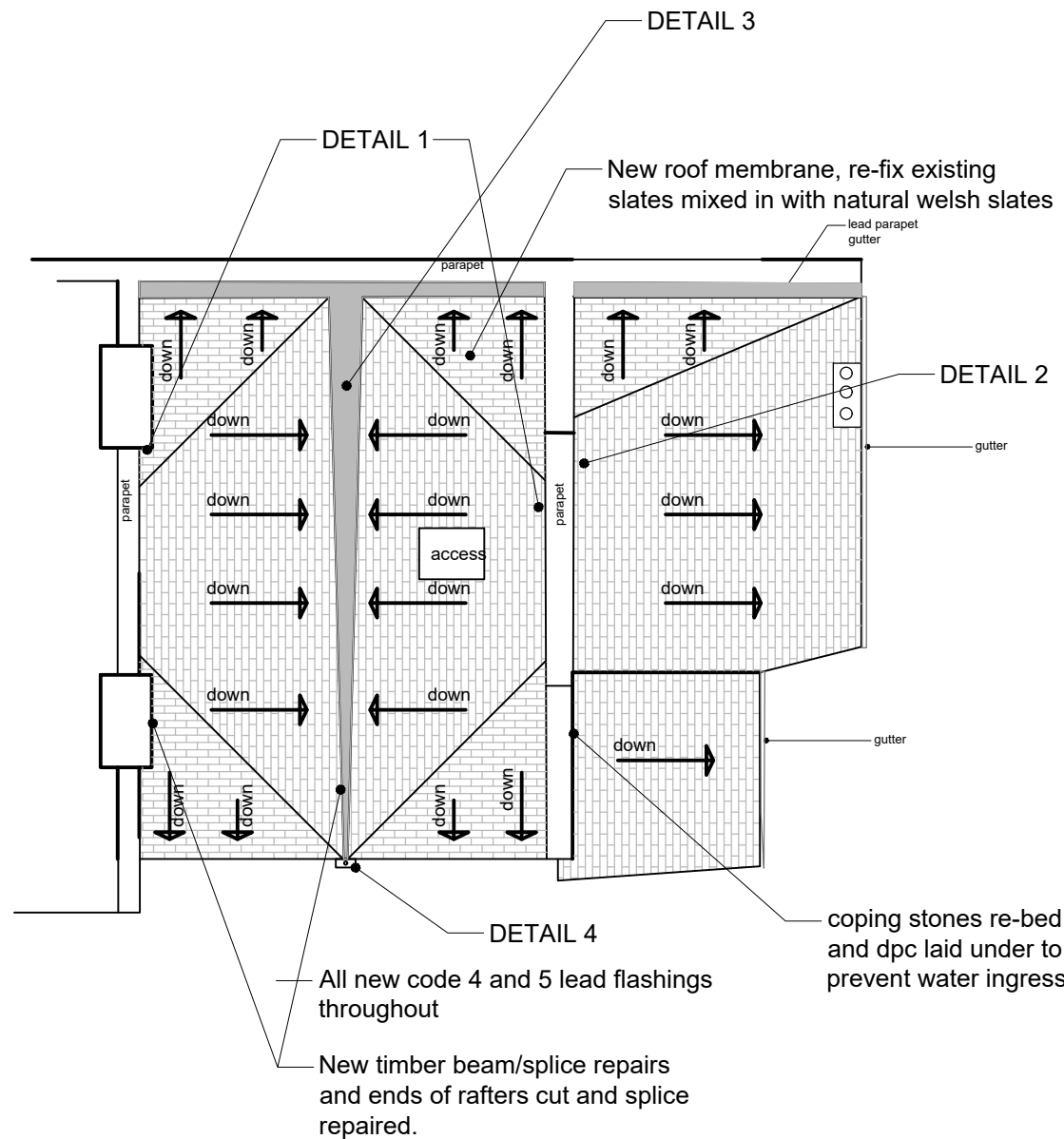

All dimensions to be checked on site prior to construction or manufacture. Do not scale from this drawing. Refer also to written specification of works where applicable. Any discrepancies to be verified with Architects prior to commencement of works.

This drawing is the property of DRY Architects Limited. They reserve copyright, and the drawing issued on the condition that it is not retained by any unauthorised person. It may not be reproduced or disclosed, either wholly or in part without written consent from DRY Architects Limited.

REVISION:	DESCRIPTION:	DATE:
P1	PLANNING	MARCH 2025

DRAWING TO BE READ IN CONJUNCTION WITH 109- ROOF REPAIRS

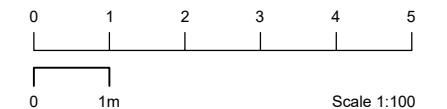
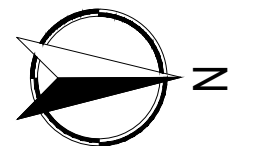

PLANNING

**DRY ARCHITECTS**

PROJECT: 8 HOLLY TERRACE, HIGHGATE  
LONDON, N6 6LX  
CLIENT: MR RICHARD ORMOND  
DRAWING: EXISTING AND PROPOSED ROOF PLANS

DATE: JUNE 2024 SCALE: 1:100 @ A3  
DWG. NO: 5349-105 REVISION: P1

CHARTERED ARCHITECTS  
ADDRESS: 48 Charlotte Street, London, W1T2NS  
TEL: 0207 221 6161 FAX: 0207 243 6134  
EMAIL: info@dryarchitects.co.uk WEB: www.dryarchitects.co.uk

1 Existing roof plan

Scale: 1:100

1 Proposed Roof plan

Scale: 1:100