

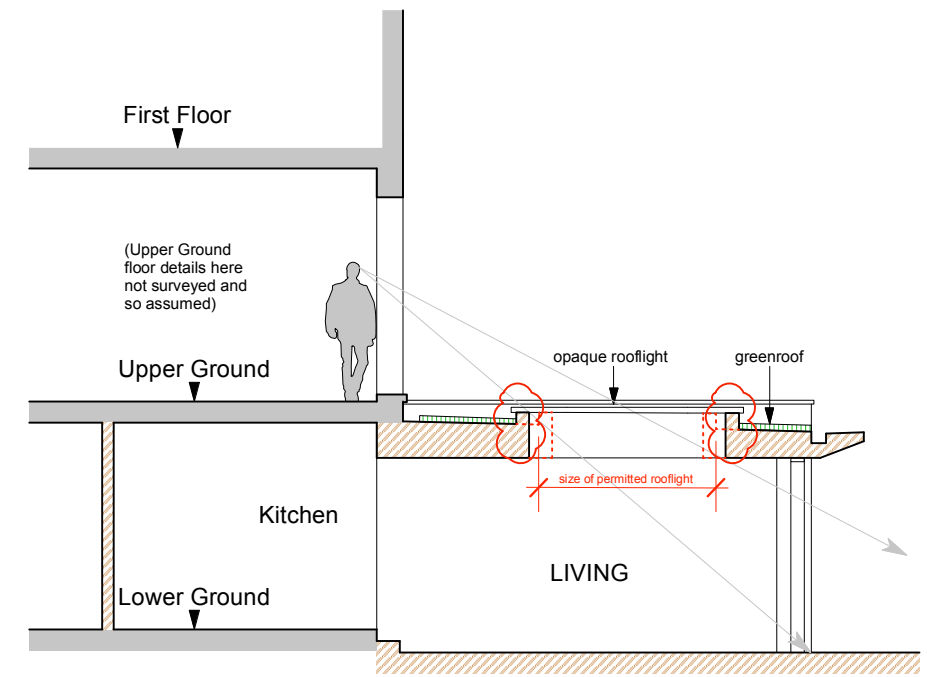

Proposed Rear Elevation
(NO CHANGES)

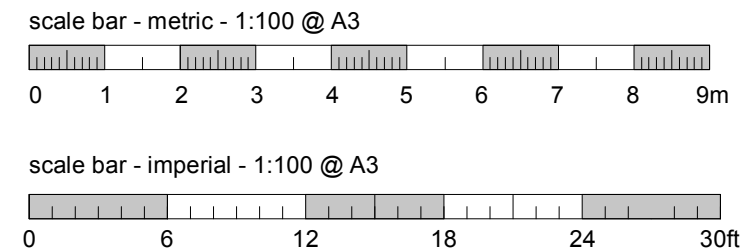

Proposed Section A - A

BROD WIGHT
Architects
8a Baynes Mews --- London --- NW3 5BH

Flat 1, 99 King Henry's Road
London NW3 3QX

www.brodwight.co.uk office@brodwight.co.uk
Tel 020 7722 0810 This drawing is copyright

Drawing Title:
**Proposed Rear Elevation +
Section A-A**

Drawing Ref:
1133-AP3-05A

Date February 2025 Scale 1:100@A3 / 1:50@A1

Items different from the permitted drawings for
Planning Application 2023/2649/P dated 29th
May 2024 are clouded and noted in red

