

NOTES:

This drawing to be read in conjunction with other relevant drawings and the specification. This drawing is prepared solely for design and planning submission purposes. It is not intended or suitable for either Building Regulations or Construction purposes and should not be used for such.

Any discrepancies to be brought to the attention of the architect.

Copyright in this drawing remains the property of Studio Jayga Architects and may not be copied or used without permission.

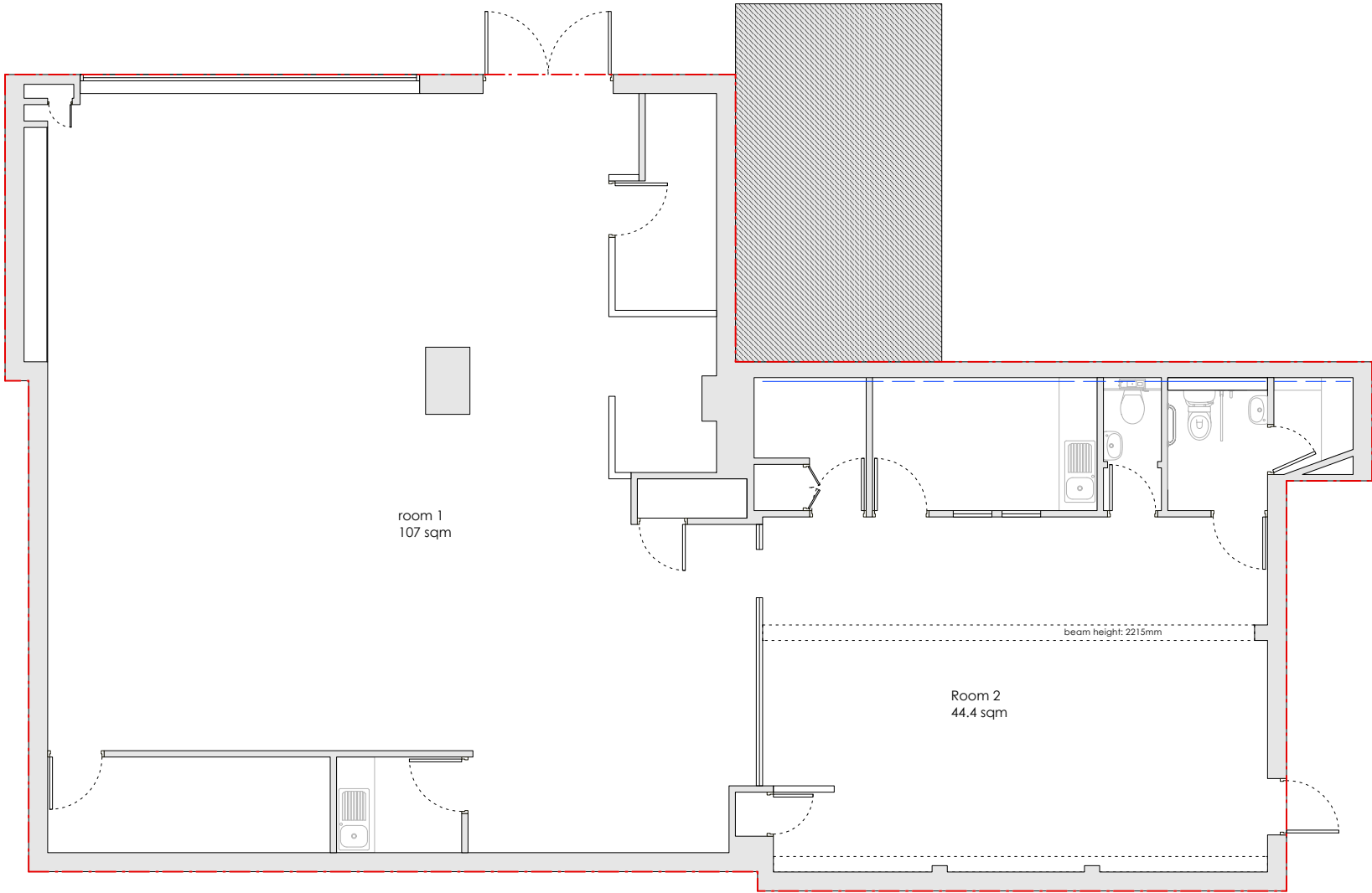

1 **Existing & Proposed Ground Floor Plan**
1:100 @ A3



Studio Jayga Architects

1 Dock Road
Royal Docks
London E16 1AH

T: 0208 05 06 071
E: contact@studiojayga.com
w: www.studiojayga.com

Project:
1A Hawley Road, Kentish Town

Stage:
Planning

Client:
Mr Shah

Drawing:
Existing and Proposed Ground
Floor Plan

Scale 1:100 @ A3	Drawn By DM	Checked by AM
Drawing No. 170-002	Revision -	Date Feb 2025

