

New taller and wider entrance security speed gates to allow DDA access

Flexi LED tape to illuminate signage per BDP lighting design.

New desks (1280mm x 600mm) on height adjustable frames. The extension range of the adjustable frames are 620mm to 1280mm (to the top of the frame). The units will incorporate a vertical modesty panel, finished in a hardwood veneer, to hide the frame.

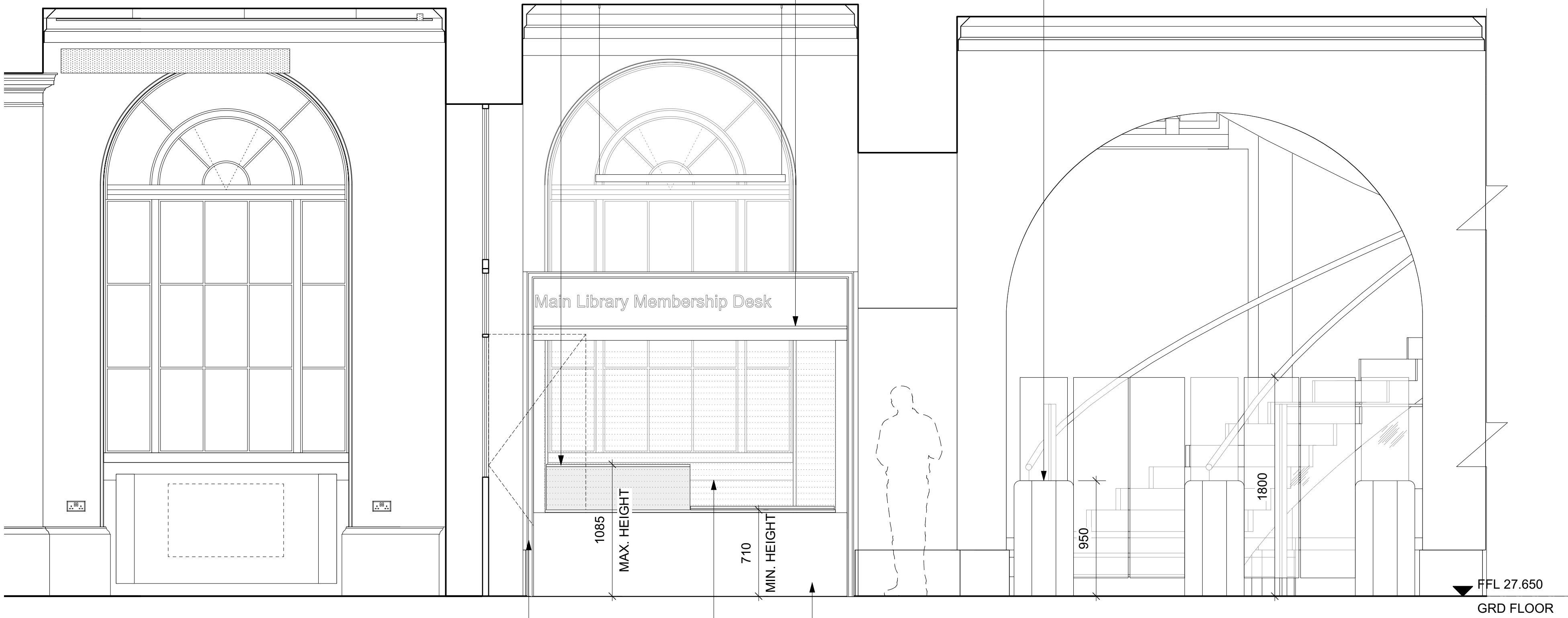

1 Proposed Elevation A
1:25 @ A1 / 1:50 @ A3

New joinery surround to reception desk, to be clad in dark metal. Design and detailing to match new built in joinery and IW02 portals to the north and south cloisters

New open style decorative roller shutter to close onto fascia wall.

fascia wall to hide the adjustable desk legs and frame. When down, the roller shutter will fall onto this Fascia panel

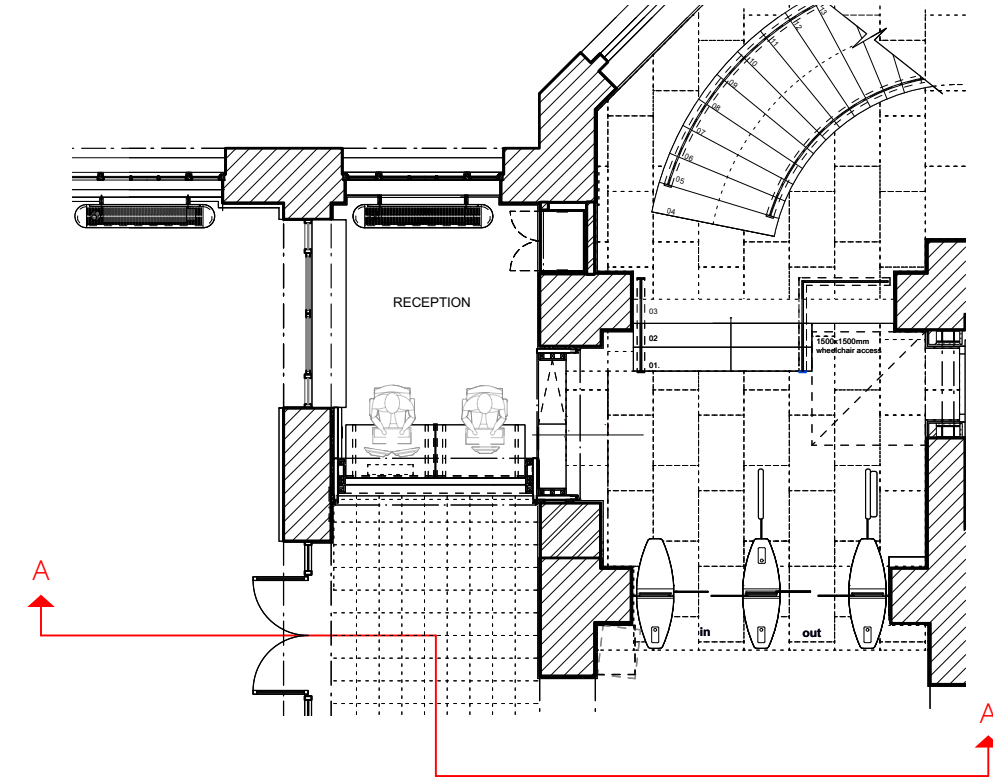

2 Key Plan Showing Section Cut
1:100 @ A1 / 1:200 @ A3

Date	Rev	By	Issue Notes
31/03/2025	P1	TB	Issue for Listed Building Consent
09/04/2025	P2	TB	Drawings Updated to Comments from Planning Consultant

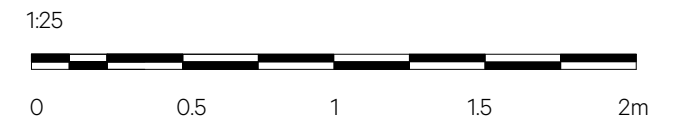

NO DIMENSIONS ARE TO BE SCALED FROM THIS DRAWING. THE CONTRACTOR/MANUFACTURER IS RESPONSIBLE FOR CHECKING ALL DIMENSIONS AND QUERING ANY DISCREPANCIES. THIS DRAWING IS THE PROPERTY OF BURWELL ARCHITECTS LTD. COPYRIGHT IS RESERVED BY THEM AND THE DRAWING IS ISSUED ON CONDITION THAT IT IS NOT COPIED, REPRODUCED, RETAINED OR DISCLOSED TO ANY UNAUTHORISED PERSON, EITHER WHOLLY OR IN PART, WITHOUT WRITTEN CONSENT.

Burwell Architects

Address
Unit 0.01 California Building
Deals Gateway
London SE13 7SB
020 8305 6010
info@burwellarchitects.com
www.burwellarchitects.com

Client

UCL

Project Title

Wilkins Building Library
Entrance

Wilkins Building Library
Entrance - Proposed Elevation
A-A

CAD File Name
997-GA Drawings - Planning.vwx

Checked By	Project No.
SP	997
Drawn By	Scale
TB	1:25
Date	Sheet No.
March 2025	997-P-0032
Revision	
P2	