

1 Fabric Removal Elevation C  
1:25 @ A1 / 1:50 @ A3

Existing hardwood veneer timber  
desk joinery to be removed

Existing hardwood shelving to be  
removed

Existing carpeted raised access  
floor to be removed.

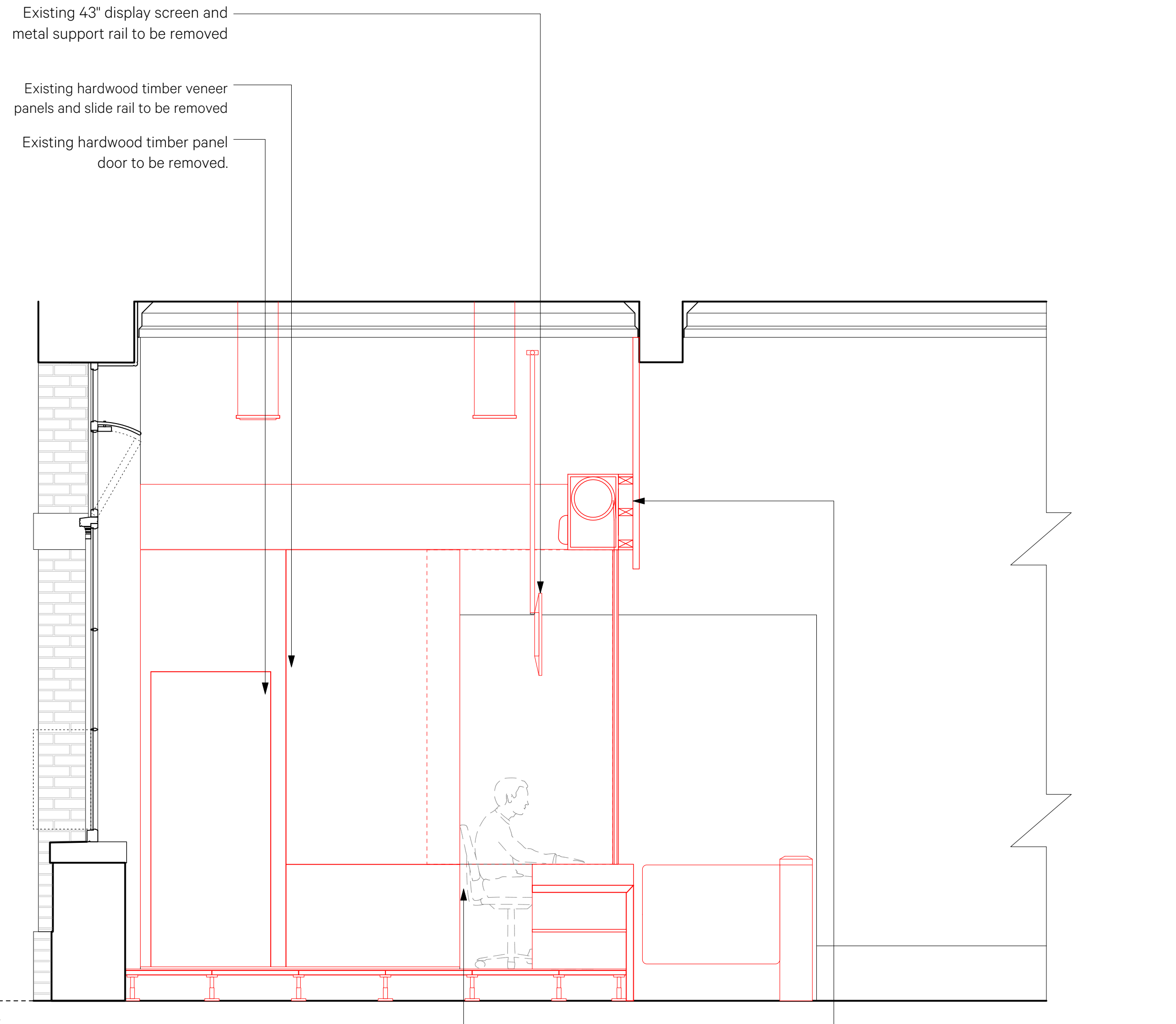

2 Fabric Removal Elevation D  
1:25 @ A1 / 1:50 @ A3

Existing hardwood timber veneer  
desk joinery to be removed

Existing roller shutter, bulkhead,  
timber hardwood casing and  
hardwood vertical guide rail to be  
removed

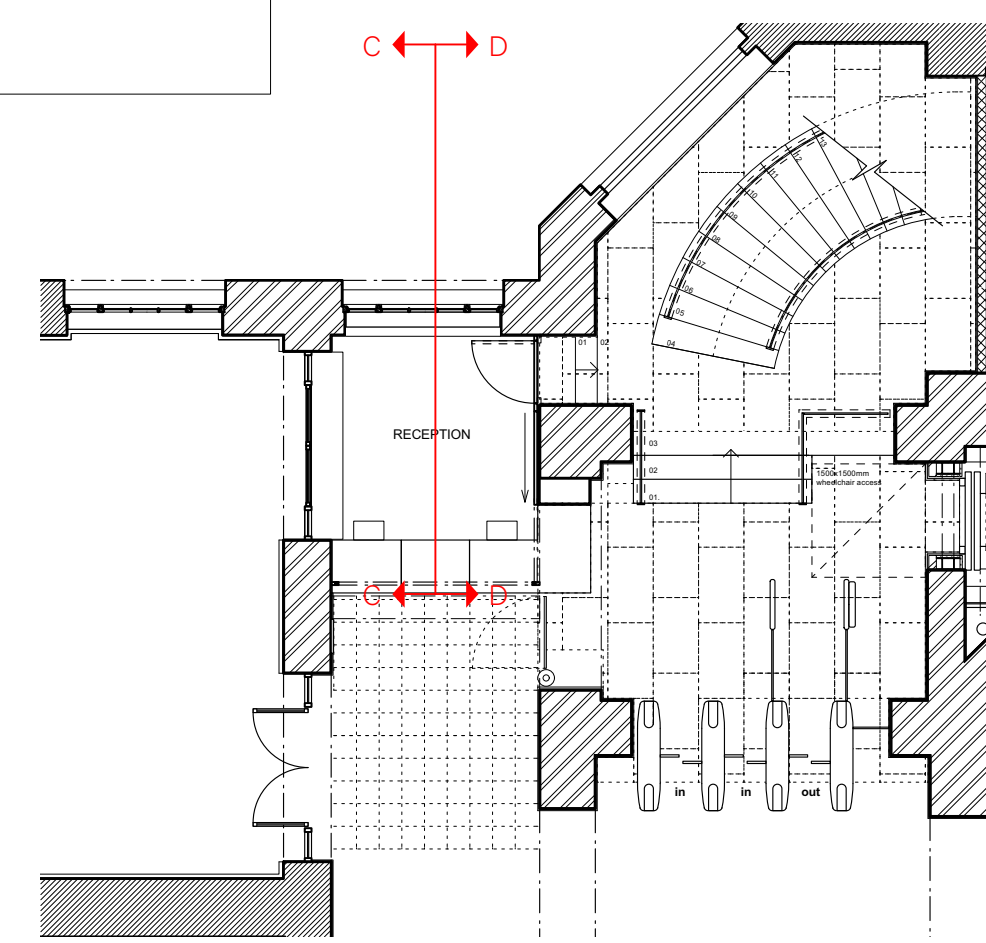

3 Key Plan Showing Section Cut  
1:100 @ A1 / 1:200 @ A3

Date	Rev	By	Issue Notes
31/03/2025	P1	TB	Issue for Listed Building Consent
09/04/2025	P2	TB	Drawings Updated to Comments from Planning Consultant

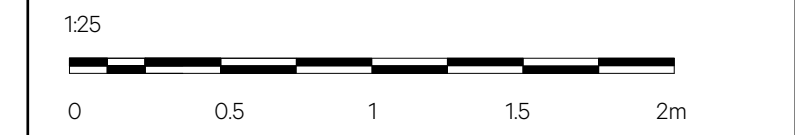

Removal & replacement of the entrance barrier and reception desk was included in a previous listed building consent for the bicentennial works (ref. 2024/3192/L) which was approved. Please see drawings 980\_G\_1051 and 980\_G\_1061.

NO DIMENSIONS ARE TO BE SCALED FROM THIS DRAWING. THE CONTRACTOR/MANUFACTURER IS RESPONSIBLE FOR CHECKING ALL DIMENSIONS AND QUERING ANY DISCREPANCIES. THIS DRAWING IS THE PROPERTY OF BURWELL ARCHITECTS LTD. COPYRIGHT IS RESERVED BY THEM AND THE DRAWING IS ISSUED ON CONDITION THAT IT IS NOT COPIED, REPRODUCED, RETAINED OR DISCLOSED TO ANY UNAUTHORISED PERSON, EITHER WHOLLY OR IN PART, WITHOUT WRITTEN CONSENT.

**Burwell Architects**

Address  
Unit 0.01 California Building  
Deals Gateway  
London SE13 7SB  
020 8305 6010  
info@burwellarchitects.com  
www.burwellarchitects.com

Client  
**UCL**

Project Title  
**Wilkins Building Library Entrance**

**Wilkins Building Library Entrance - Fabric Removal Elevation C-**

CAD File Name  
997-GA Drawings - Planning.vwx

Checked By	Project No.
SP	997

Drawn By	Scale
TB	1:25

Date	Sheet No.
March 2025	997-P-0024

Revision	
P2	