

1 Fabric Removal Elevation A
125 @ A1 / 150 @ A3

Existing hardwood veneer reception desk timber to be removed

Existing entrance control gates are to be removed

Existing library anti-theft detectors to be removed

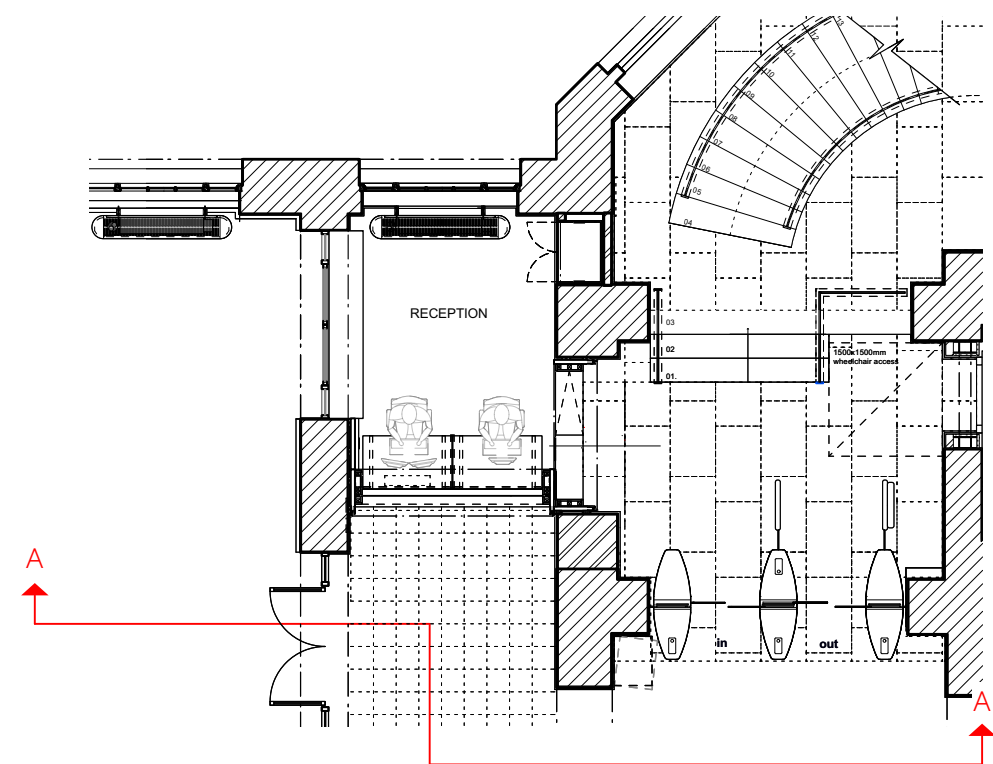

3 Key Plan Showing Section Cut
1:100 @ A1 / 1:200 @ A3

Date	Rev	By	Issue Notes
31/03/2025	P1	TB	Issue for Listed Building Consent
09/04/2025	P2	TB	Drawings Updated to Comments from Planning Consultant

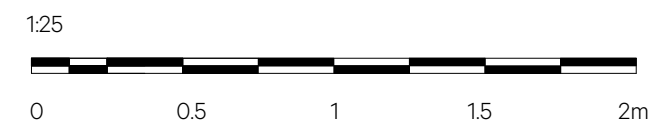

Removal & replacement of the entrance barrier and reception desk was included in a previous listed building consent for the bicentennial works (ref. 2024/3192/L) which was approved. Please see drawings 980_G_1051 and 980_G_1061.

NO DIMENSIONS ARE TO BE SCALED FROM THIS DRAWING. THE CONTRACTOR/MANUFACTURER IS RESPONSIBLE FOR CHECKING ALL DIMENSIONS AND QUERYING ANY DISCREPANCIES. THIS DRAWING IS THE PROPERTY OF BURWELL ARCHITECTS LTD. COPYRIGHT IS RESERVED BY THEM AND THE DRAWING IS ISSUED ON CONDITION THAT IT IS NOT COPIED, REPRODUCED, RETAINED OR DISCLOSED TO ANY UNAUTHORISED PERSON, EITHER WHOLLY OR IN PART, WITHOUT WRITTEN CONSENT.

Burwell Architects

Address
Unit 0.01 California Building
Deals Gateway
London SE13 7SB
020 8305 6010

info@burwellarchitects.com
www.burwellarchitects.com

Client

UCL

Project Title

Wilkins Building Library Entrance

Wilkins Building Library Entrance - Fabric Removal Elevation A-

CAD File Name
997-GA Drawings - Planning.vwx

Checked By	Project No.
SP	997

Drawn By	Scale
TB	1:25

Date	Sheet No.
March 2025	997-P-0022

Revision

P2