

Existing raised floor to be removed. Existing stone to be removed where wall is to be built.

Existing stairs to be removed in preparation for infill.

Existing hardwood timber panel door and to be removed

Existing hardwood shelving to be removed

Existing hardwood timber veneer wall panels to be removed

All existing hardwood timber veneer desk joinery to be removed. Existing timber roller shutter, shutter bulkhead and hardwood vertical guide rail to also be removed.

DDA pass gate to be removed

Existing library anti-theft detectors to be removed

Existing entrance control speed gates are to be removed

RECEPTION

1500x1500mm wheelchair access

1 Fabric Demolition Floor Plan  
1:25 @ A1 / 150 @ A3

Date	Rev	By	Issue Notes
31/03/2025	P1	TB	Issue for Listed Building Consent
09/04/2025	P2	TB	Drawings Updated to Comments from Planning Consultant

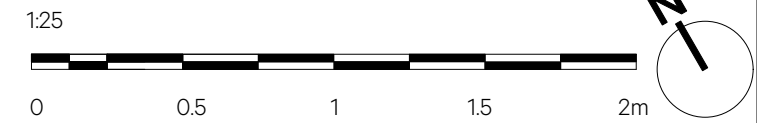

Removal & replacement of the entrance barrier and reception desk was included in a previous listed building consent for the bicentennial works (ref. 2024/3192/L) which was approved. Please see drawings 980\_G\_1051 and 980\_G\_1061.

NO DIMENSIONS ARE TO BE SCALED FROM THIS DRAWING. THE CONTRACTOR/MANUFACTURER IS RESPONSIBLE FOR CHECKING ALL DIMENSIONS AND QUERYING ANY DISCREPANCIES. THIS DRAWING IS THE PROPERTY OF BURWELL ARCHITECTS LTD. COPYRIGHT IS RESERVED BY THEM AND THE DRAWING IS ISSUED ON CONDITION THAT IT IS NOT COPIED, REPRODUCED, RETAINED OR DISCLOSED TO ANY UNAUTHORISED PERSON, EITHER WHOLLY OR IN PART, WITHOUT WRITTEN CONSENT.

Burwell Architects

Address  
Unit 0.01 California Building  
Deals Gateway  
London SE13 7SB  
020 8305 6010  
info@burwellarchitects.com  
www.burwellarchitects.com

Client

UCL

Project Title

Wilkins Building Library Entrance

Wilkins Building Library Entrance - Fabric Removal Floor Plan

CAD File Name  
997-GA Drawings - Planning.vwx

Checked By	Project No
SP	997
Drawn By	Scale
TB	1:25
Date	Sheet No
March 2025	997-P-0020
Revision	
P2	