

Existing hardwood veneer timber panel, supported by timber studwork which spans between the two existing walls

Existing roller shutter

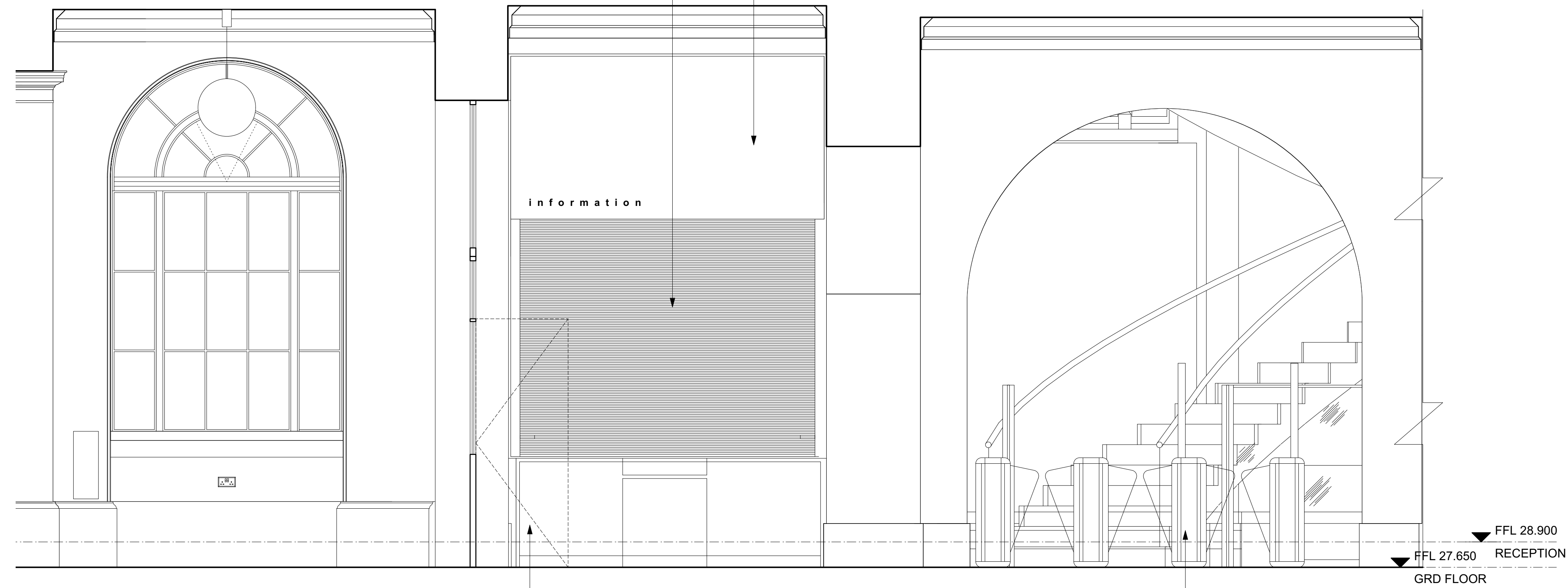

1 Existing Elevation A
1:25 @ A1 / 1:50 @ A3

Existing hardwood timber desk with built in storage shelves

Existing entrance control gates

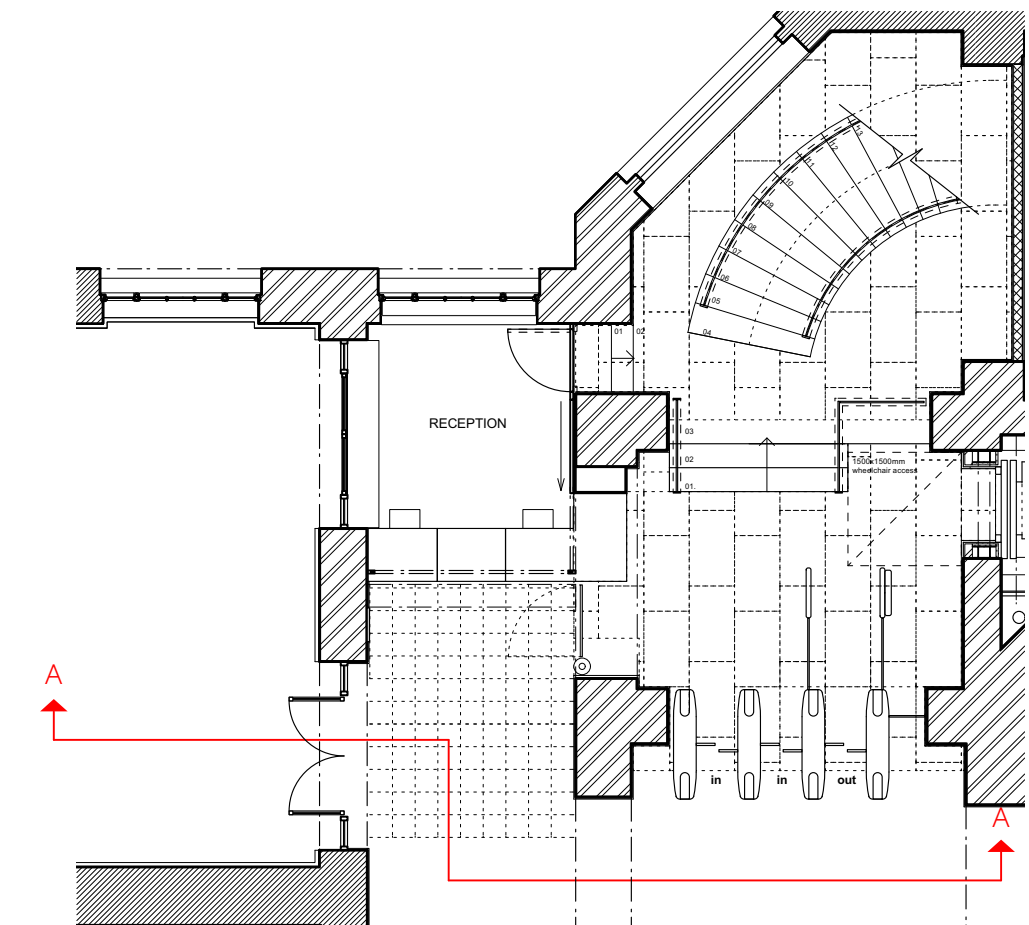

2 Key Plan Showing Section Cut
1:100 @ A1 / 1:200 @ A3

Date	Rev	By	Issue Notes
31/03/2025	P1	TB	Issue for Listed Building Consent
09/04/2025	P2	TB	Drawings Updated to Comments from Planning Consultant

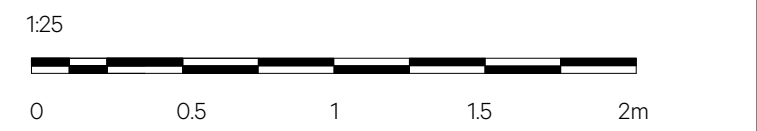

NO DIMENSIONS ARE TO BE SCALED FROM THIS DRAWING. THE CONTRACTOR/MANUFACTURER IS RESPONSIBLE FOR CHECKING ALL DIMENSIONS AND QUERYING ANY DISCREPANCIES. THIS DRAWING IS THE PROPERTY OF BURWELL ARCHITECTS LTD. COPYRIGHT IS RESERVED BY THEM AND THE DRAWING IS ISSUED ON CONDITION THAT IT IS NOT COPIED, REPRODUCED, RETAINED OR DISCLOSED TO ANY UNAUTHORISED PERSON, EITHER WHOLLY OR IN PART, WITHOUT WRITTEN CONSENT.

Burwell Architects

Address
Unit 0.01 California Building
Deals Gateway
London SE13 7SB
020 8305 6010
info@burwellarchitects.com
www.burwellarchitects.com

Client
UCL

Project Title
Wilkins Building Library Entrance

Wilkins Building Library Entrance - Existing Elevation A-A

CAD File Name
997-GA Drawings - Planning.vwx

Checked By SP	Project No. 997
Drawn By TB	Scale 1:25
Date March 2025	Sheet No. 997-P-0012
Revision P2	