

NOTES

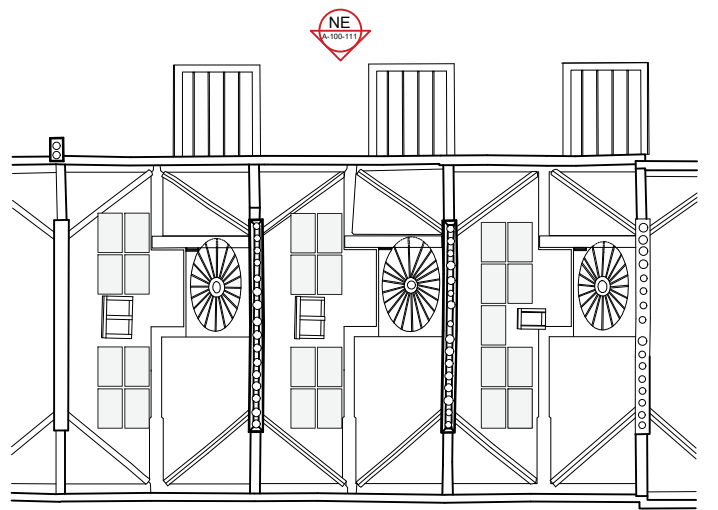

1. Existing Masonry / Render / Metalwork / Timber / Doors / Windows / Roof tiles to be cleaned, replaced, repaired, conserved, restored, painted as required.
2. Proposed new Brickwork to match existing London Stock (in a non-weathered state.)
3. Proposed new painted Stucco / Render.
4. Proposed new painted timber Sash Windows / Doors.

- | | | | | |
|----------------|--------------------|----------|----|-----|
| P1 | ISSUE FOR PLANNING | 10.07.23 | DT | MW |
| P0 | ISSUE FOR PLANNING | 10.03.23 | DT | MW |
| rev amendments | | date | by | chk |

project
4-6 Bedford Place
London, WC1B 5JD

client
Nebra Property

drawing title	
Existing (As Approved)	
Rear Elevation	
drawing status	

scale	date	drawn by
1:50 @ A1 1:100 @ A3	10.03.23	DT
job no.	drawing no.	revision
1890	A-100-111	P1