

Copyright: All rights reserved. This drawing must not be reproduced without permission.

Only the original drawing should be relied upon. Contractors, sub-contractors and suppliers must verify all dimensions on site before commencing any work or making any shop drawings.

All shop drawings to be submitted to the architect / interior designer for comment prior to fabrication.

This drawing is to be read in conjunction with the architect's / interior designer's specification, bills of quantities / schedules, structural, mechanical & electrical drawings and all discrepancies are to be reported to the architect / interior designer.

Do not scale from this drawing. Dimensions are in millimetres unless otherwise stated.

All fire related elements and items as set out within the Fire Engineers Fire Strategy Report. Fire rating of elements / components require fire certification from certified test bodies to be provided to both the Fire Engineer & Building Control for review and sign off, prior to procurement and installation.

Studio Moren Ltd will coordinate with all other consultants in relation to statutory items / elements under that consultants control. These items may be shown on Studio Moren Ltd drawings for coordination purposes, however they remain under that consultants design and control.

NOTES

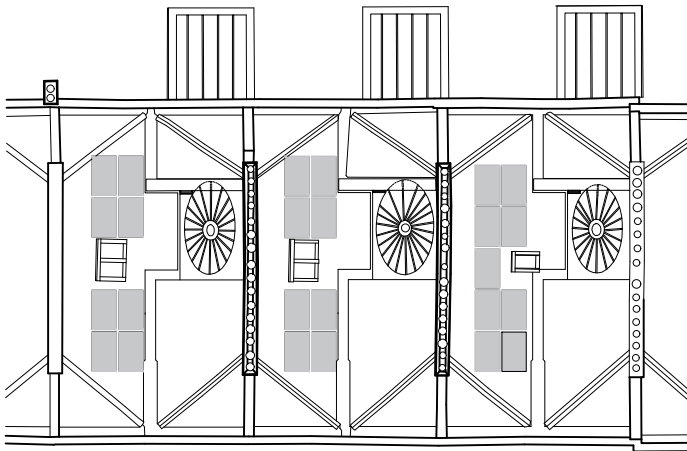

Material key:

- Existing Masonry / Render / Metalwork / Timber / Doors / Windows / Roof tiles to be cleaned, replaced, repaired, conserved, restored, painted as required.
 - Proposed new Brickwork to match existing London Stock (in a non-weathered state.)
 - Proposed new painted Stucco / Render.
 - Proposed new painted timber Sash Windows / Doors.
 - ~~Proposed new Contemporary, minimalist style Conservatory.~~
 - Proposed new brickwork arches above openings.
 - Proposed new painted metal Balustrade / Railings.
 - Proposed new garden Staircase with painted metal Handrails / Balustrades.
 - Existing Sash windows, (refurbished if reconditioned if required) and fitted with rear fixed mirrored spandrels to ameliorate structure behind.
 - Proposed lift overrun with lead cladding.
 - Access Ladders and Gantries for the purpose of roof access / maintenance / health & safety.
 - Lanterns reconditioned as required and to include translucent glazing.
 - New authentic, consistent chimney pots replacements as required.
 - Proposed Lead flat roof / similar.
 - Decking / Planting to flat roof areas.
 - Proposed PV Panels
 - Blocked existing openings
 - MVHR unit resting on frame supports.
- MVHR units approved in separate application 2024/2794/P and 2024/2965/L
- Installation of a meter to monitor the energy output from the Photovoltaic Panels - renewable energy systems will be located on the Switchboard located in the basement plant room - read in conjunction with attached Technical Data Sheet
- Existing roof light with glass removed to accomodate kitchen ventilation duct.

The blank panel to replace the glass removed, will be painted to match the colour of roof tiles.

The ventilation duct will also be a similar colour to the roof tiles.

P3	Ventilation duct indicated	10.04.25	AF	KS
P2	ISSUE FOR PLANNING	10.07.23	DT	MW
P1	ISSUE FOR PLANNING	20.04.23	DT	MW
P0	ISSUE FOR PLANNING	10.03.23	DT	MW
rev amendments		date	by	chk

studio moren

studio moren Ltd
architecture urban design
interior design creative media
www.studiomoren.co.uk
studio@studiomoren.co.uk
architecture

57d
jamestown road
london nw1 7db
UK

t: 020 7267 4440

project
4-6 Bedford Place
London, WC1B 5JD

client
Nebra Property

drawing title
Proposed (No change to previous consented Elevatio
Front Elevation

drawing status
PLANNING

scale	date	drawn by
1:50 @ A1	10.03.23	DT
1:100 @ A3		
job no.	drawing no.	revision
1890	A-100-110	P3



NO. 7

NO. 6

NO. 5

NO. 4

NO. 3

0 1 2 5