

1NO. TRANSOM REMOVED WITH  
NEW GLASS PANELS INSTALLED

EXISTING GLASS ENTRANCE DOORS

PROPOSED INTERNALLY  
ILLUMINATED SIGNAGE

EXISTING BRICK FACADE CLEANED  
AND RESTORED

NOTE:  
ALL WORK TO BE CARRIED OUT TO BE TO  
BRITISH STANDARDS

This drawing is the property of MGPM Ltd and is not to be copied, reproduced, retained or disclosed to any unauthorised person either wholly or in part without prior consent. All figured dimensions to be checked on site prior to construction. All discrepancies, errors and omissions to be reported to the designer or project manager prior to construction. Layout and dimensions of existing building to be checked on site. All structural details to be verified by structural consultants before fabrication. If in doubt ask.

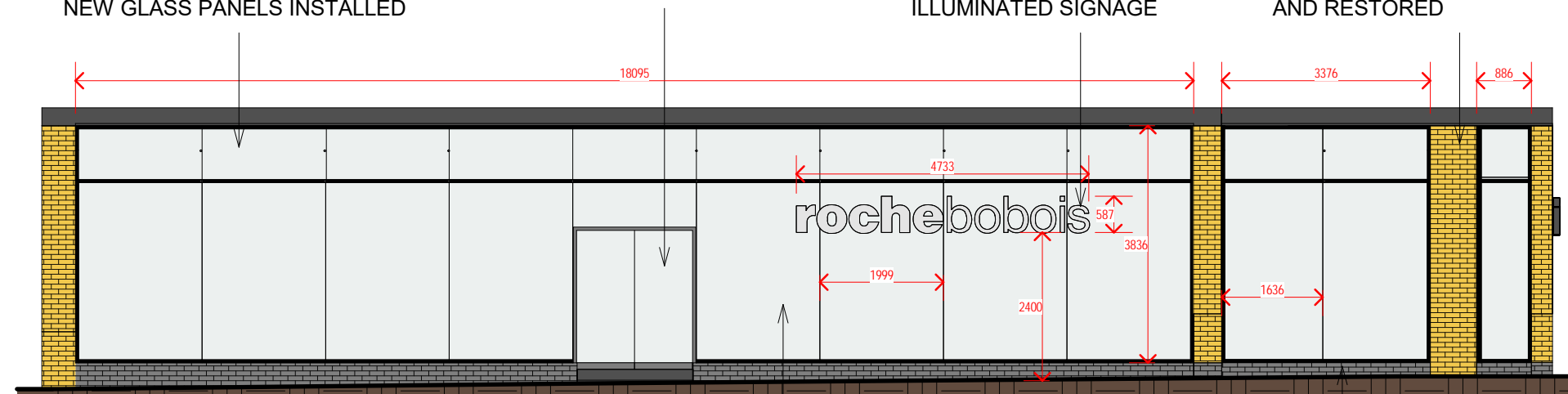

EXISTING METAL FRAME  
SHOPFRONT RETAINED  
AND RE-SPRAYED BLACK

BRICK STALL RISER RETAINED

## Proposed Shopfront Elevation

1 : 100

EXISTING METAL FRAME SHOPFRONT  
RETAINED AND ALTERED WITH 1NO.  
TRANSOM REMOVED. NEW GLASS  
PANELS TO HIGH LEVEL

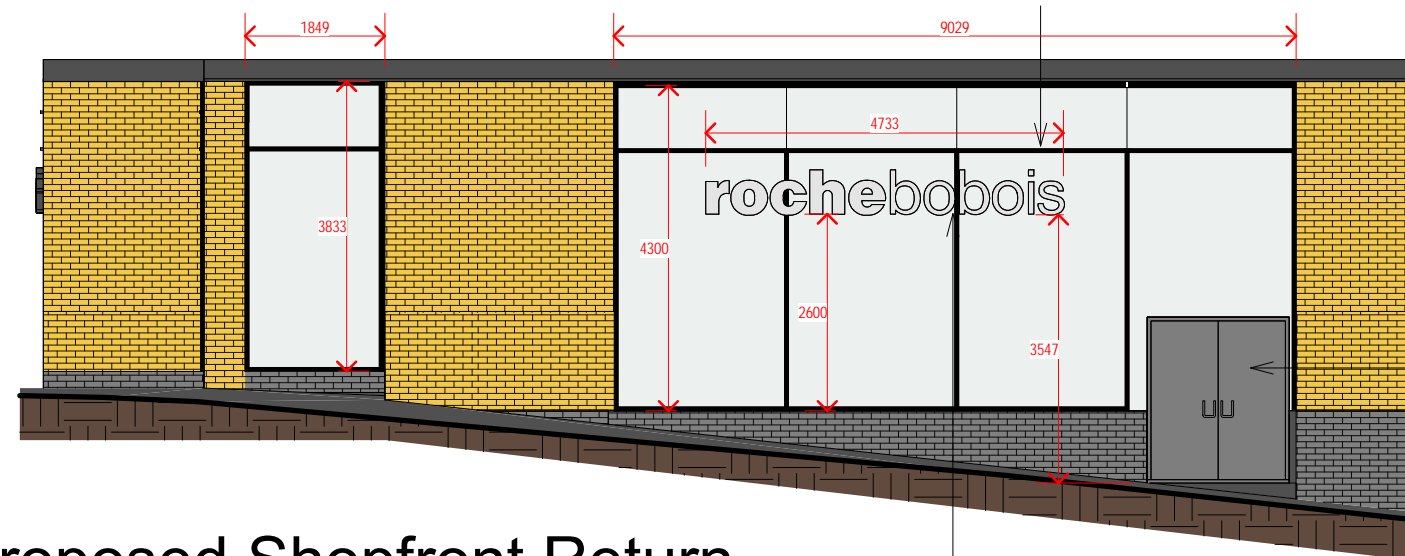

SECONDARY ENTRANCE /  
EXIT DOORS

## Proposed Shopfront Return Elevation

1 : 100

PROPOSED INTERNALLY  
ILLUMINATED SIGNAGE

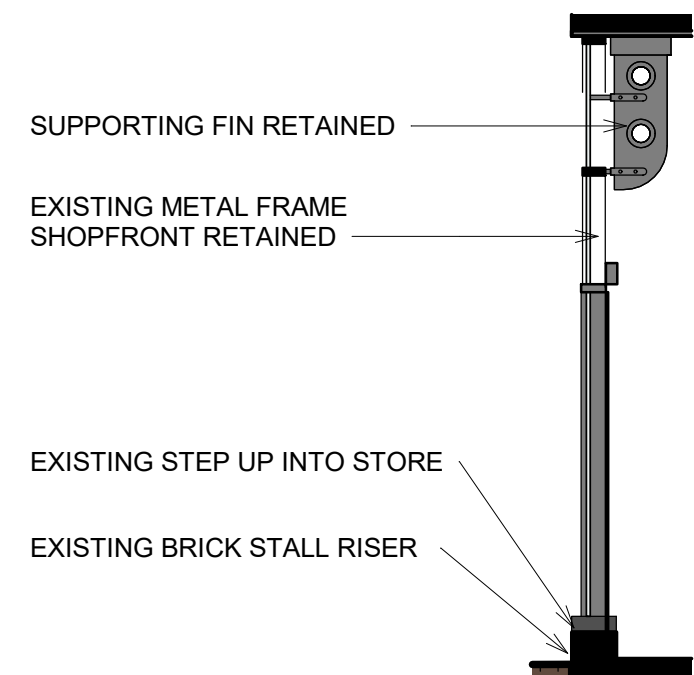

## Proposed Shopfront Section

1 : 50



VISUAL SCALE 1:100 @ A3



VISUAL SCALE 1:50 @ A3



MG Project Management LTD  
Tanfield Tye, West Hanningfield,  
Chelmsford, Essex, CM2 8UD  
TEL: +44 (0)1245 402 180, FAX: +44 (0)1245 402  
199  
EMAIL: admin@mgpm.com

### Revisions

A 09.04.25 EXISTING SHOPFRONT RETAINED AND ALTERED

### Project

ROCHE BABOIS

339 Finchley Road  
LONDON  
NW3 6EP

### Project No.

Project Number

### Scale

As indicated

### Drawing

**PROPOSED SHOPFRONT  
ELEVATIONS & SECTIONS**

### Drawn

DI

### Manager

RH

### Date

24/02/25

### Revision

A

### Drawing

3451/001.1

## CONSTRUCTION