

Previous approved scheme.  
Your Ref: 2024/1517/P

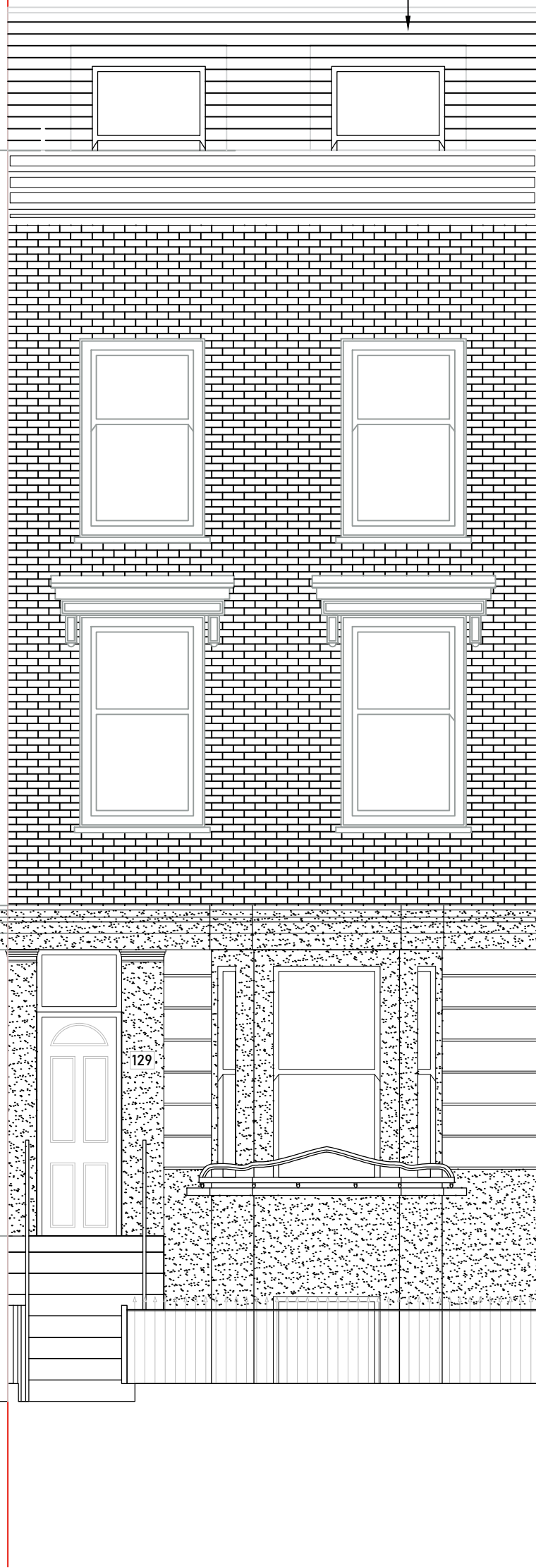

[01] PROPOSED FRONT ELEVATION

1:50@A3

Proposed new windows to  
gable wall to match existing  
and previous approved.  
Your Ref: 2024/1517/P

Previous approved scheme.  
Your Ref: 2024/1517/P  
Proposed new gable wall to  
match existing building

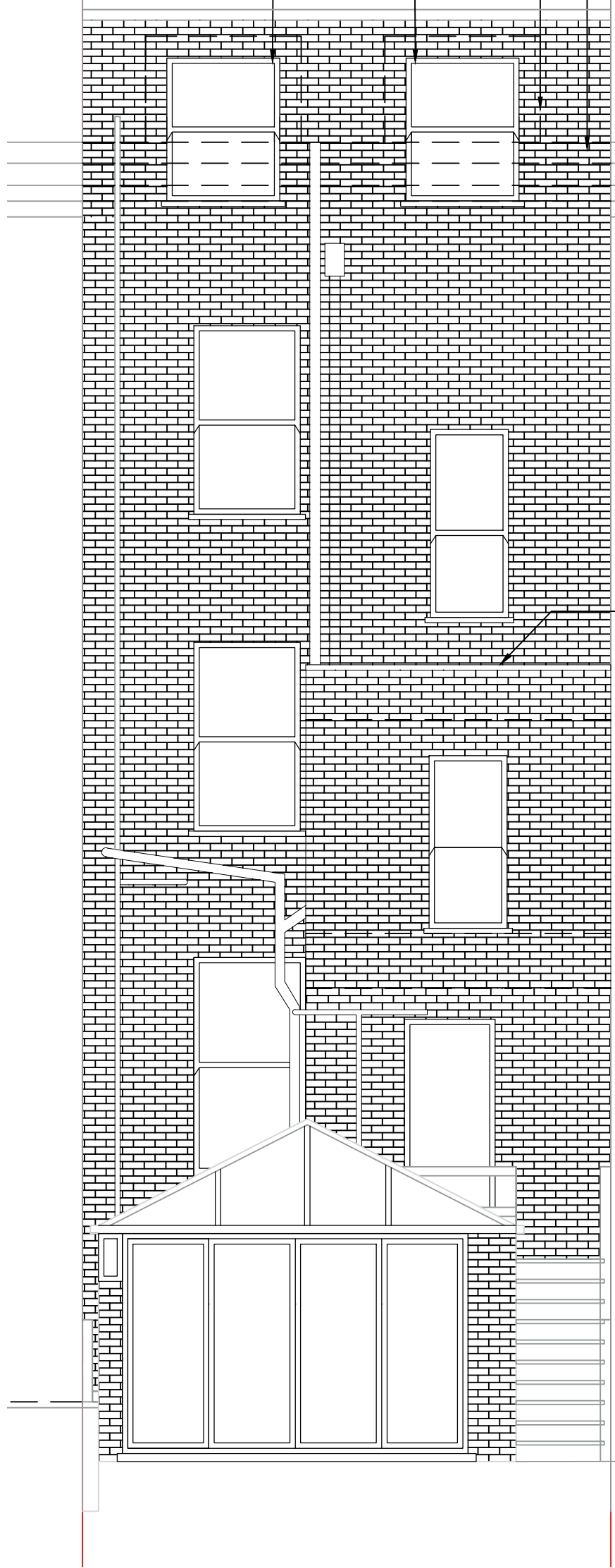

[02] PROPOSED REAR ELEVATION

1:50@A3

Previous approved  
scheme.  
Your Ref: 2024/1517/P



ArchLine  
Solutions  
Ltd

Project\_ Loft Conversion

Address\_ 129 Leighton Road, Kentish Town NW5 2RB

Drawing Title\_ Proposed Front and Rear Elevation

Notes

Client\_ MNM Property Services Ltd

Drawn by\_ AJ

Date\_ March 2025

Drawing No\_

Scale\_ 1:50@ A3

24001/ 19

30 Longfield Lane - Flamstead End - EN7 6AD - 07476931973 - archlinesolutionsltd@gmail.com