

EXISTING WALLS

PROPOSED WALLS

DEMOLISHED WALLS

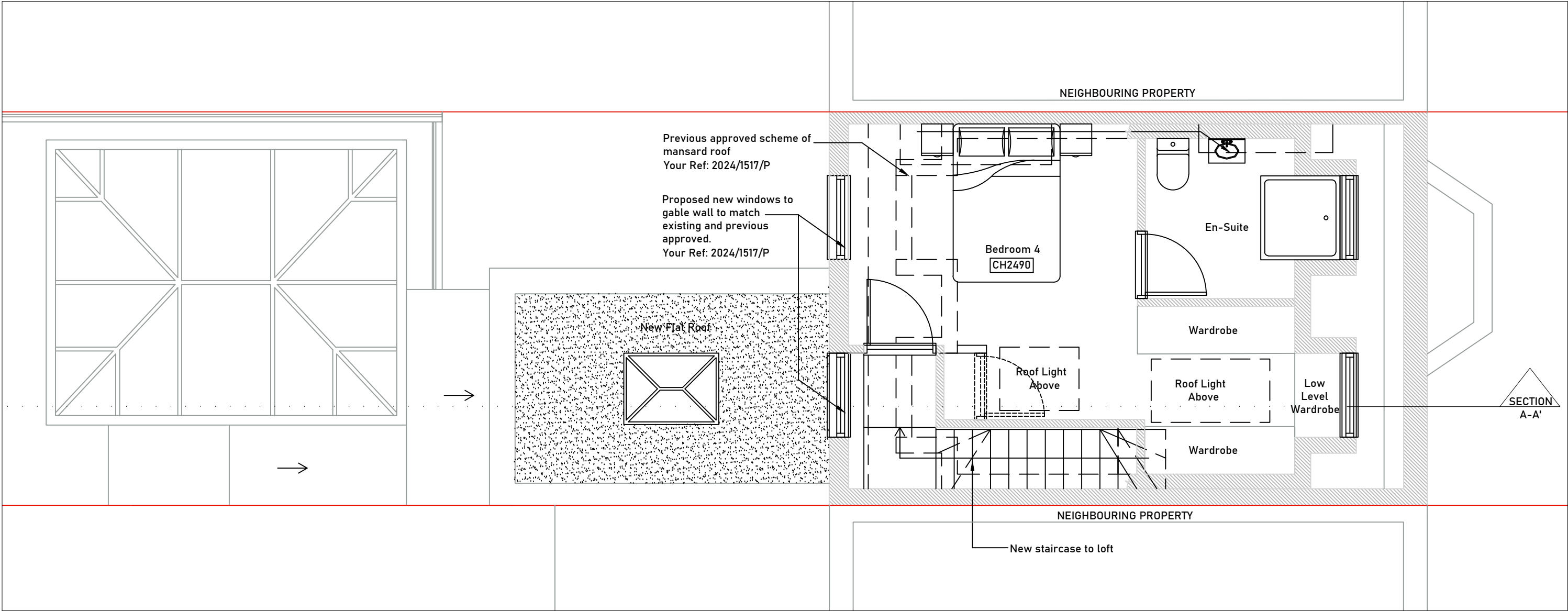
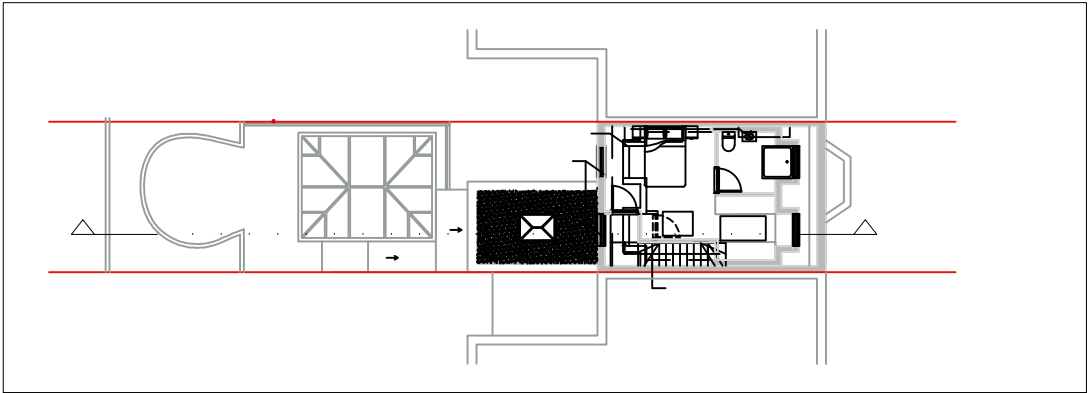

[01] PROPOSED LOFT FLOOR PLAN - OPTION 3

1:50@A3



Project_ Loft Conversion		Address_ 129 Leighton Road, Kentish Town NW5 2RB	
Drawing Title_ Proposed Loft Floor Plan		Notes	
Client_ MNM Property Services Ltd	Drawn by_ AJ		
Date_ March 2025	Drawing No_		
Scale_ 1:50 @ A3	24001/ 17		
30 Longfield Lane - Flamstead End - EN7 6AD - 07476931973 - archlinesolutionsltd@gmail.com			

