

EXISTING WALLS

PROPOSED WALLS

DEMOLISHED WALLS

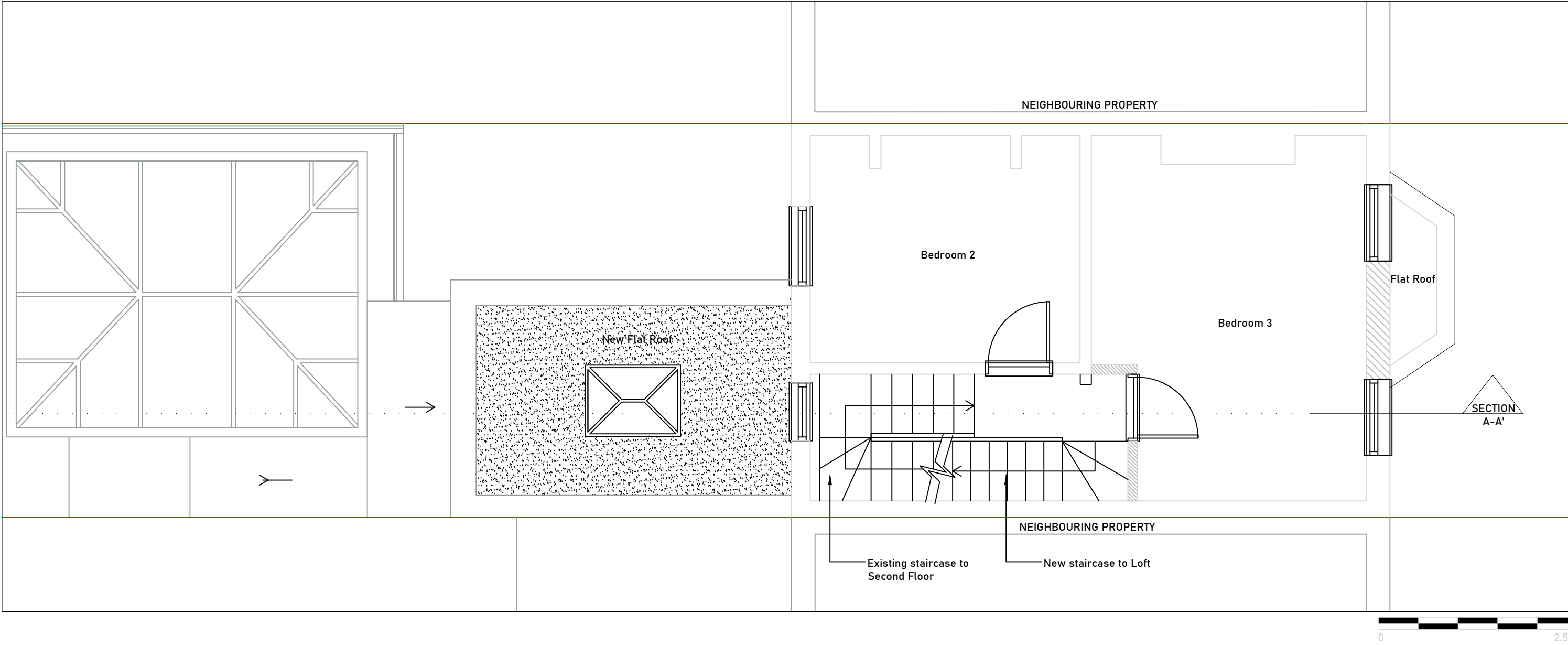
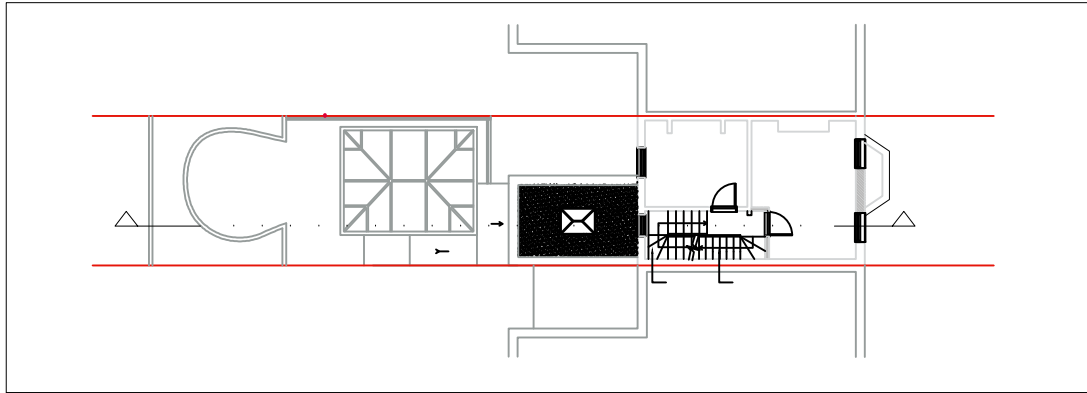

[01] PROPOSED SECOND FLOOR PLAN

1:50@A3



Project_ Loft Conversion	Address_ 129 Leighton Road, Kentish Town NW5 2RB	Notes
Drawing Title_ Proposed Second Floor Plan		
Client_ MNM Property Services Ltd	Drawn by_ AJ	
Date_ March 2025	Drawing No_ 24001/ 16	
Scale_ 1:50 @ A3		
30 Longfield Lane - Flamstead End - EN7 6AD - 07476931973 - archlinesolutionsltd@gmail.com		

