

GENERAL NOTES

EXISTING WALLS SHOWN DASHED
ALL EXISTING WINDOWS TO BE REPLACED WITH NEW TIMBER
FRAMED DOUBLE GLAZED SYSTEM



0m 1m 2m 3m 4m

Notes

All drawings, specifications and related documents are the copyright of Studio Pike Ltd. and are not to be reproduced without prior permission. Only an original copy of this drawing should be rolled upon. All dimensions are in mm unless noted otherwise. All dimensions shall be verified on site before proceeding with work. Any omissions or discrepancies are to be reported to Studio Pike Ltd.

Revisions

Client
RAJ GIDDA

Project
6A WELL ROAD, LONDON NW3 1LH

Drawing title
EXISTING SITE PLAN

Drawing no.
2502_GA00

Date
7 APRIL 2025

Scale
1:100 @ A3 / 1:50 @ A1

Status
FOR PLANNING

studio pike
architecture & interior design

The Boathouse Design Studio
27 Ferry Road
Teddington TW11 9NN
www.studlopike.co.uk
07881 921201

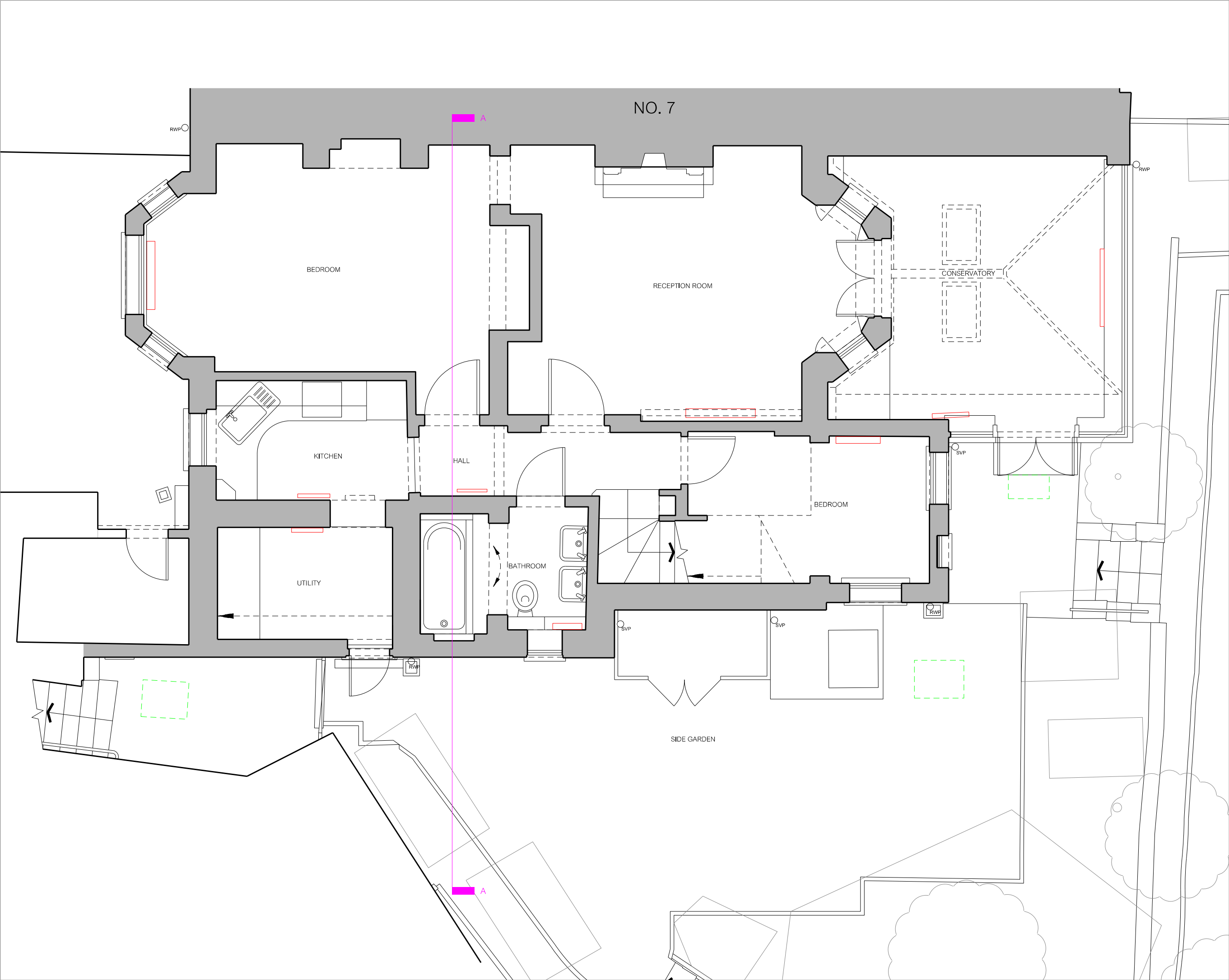

GENERAL NOTES

EXISTING WALLS SHOWN DASHED

ALL EXISTING WINDOWS TO BE REPLACED WITH NEW TIMBER
FRAMED DOUBLE GLAZED SYSTEM

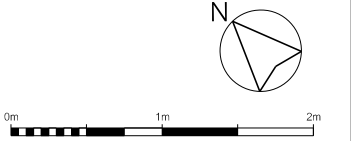

Notes

All drawings, specifications and related documents are the copyright of Studio Pike Ltd. and are not to be reproduced without prior permission. Only an original copy of this drawing should be relied upon. All dimensions are in mm unless noted otherwise. All dimensions shall be verified on site before proceeding with work. Any omissions or discrepancies are to be reported to Studio Pike Ltd.

Revisions

Client
RAJ GIDDA

Project
6A WELL ROAD, LONDON NW3 1LH

Drawing title
EXISTING LOWER GROUND
FLOOR PLAN

Drawing no. 2502_GA01	Date 7 APRIL 2025
--------------------------	----------------------

Scale 1:50 @ A3	Status FOR PLANNING
--------------------	------------------------

studio pike
architecture & interior design

The Boathouse Design Studio
27 Ferry Road
Teddington TW11 9NN

www.studiopike.co.uk
07881 921201

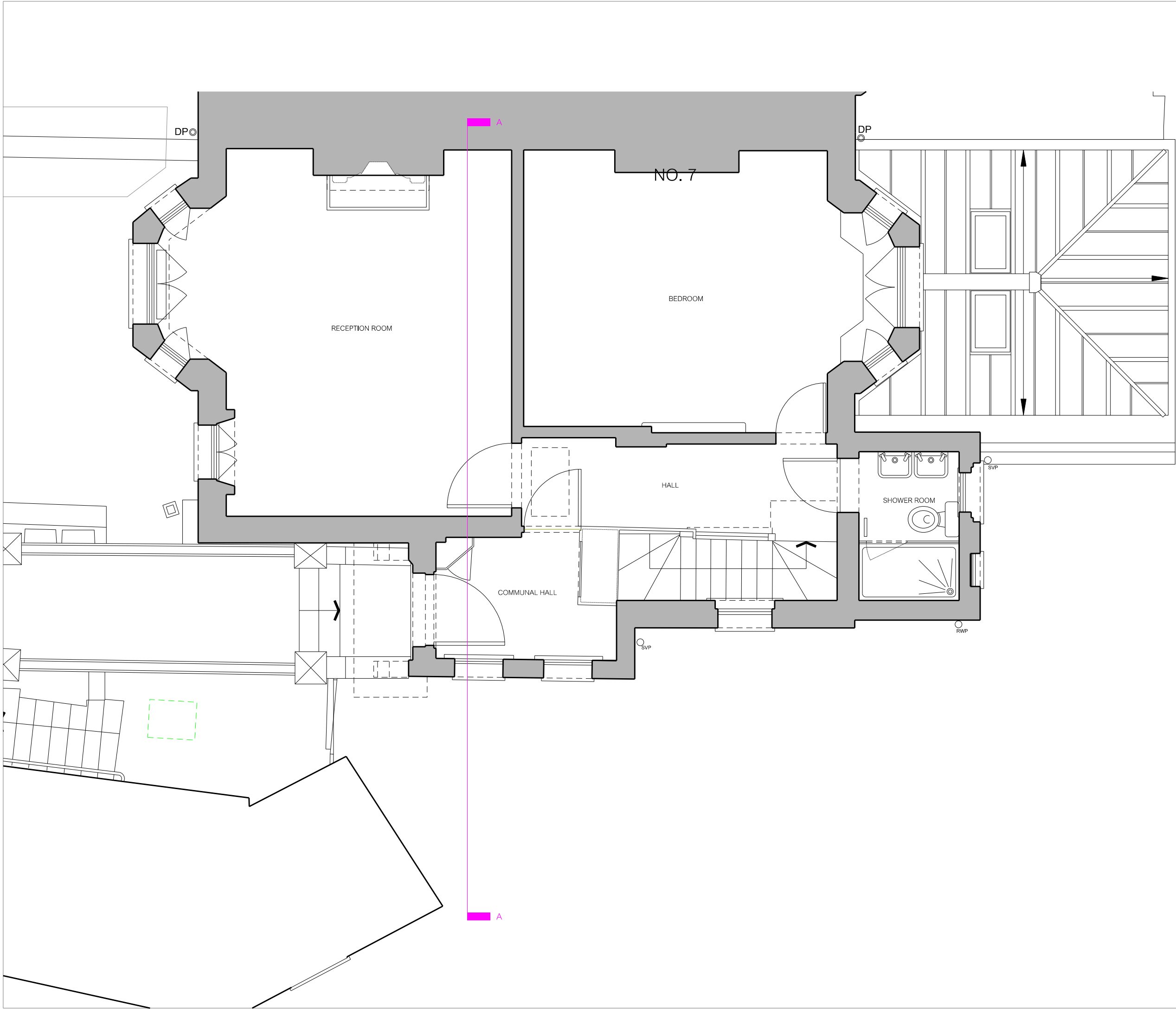

GENERAL NOTES

EXISTING WALLS SHOWN DASHED

ALL EXISTING WINDOWS TO BE REPLACED WITH NEW TIMBER
FRAMED DOUBLE GLAZED SYSTEM

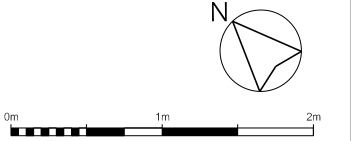

Notes

All drawings, specifications and related documents are the copyright of Studio Pike Ltd. and are not to be reproduced without prior permission. Only an original copy of this drawing should be relied upon. All dimensions are in mm unless noted otherwise. All dimensions shall be verified on site before proceeding with work. Any omissions or discrepancies are to be reported to Studio Pike Ltd.

Revisions

Client
RAJ GIDDA

Project
6A WELL ROAD, LONDON NW3 1LH

Drawing title
EXISTING GROUND FLOOR PLAN

Drawing no. 2502_GA02	Date 7 APRIL 2025
--------------------------	----------------------

Scale 1:50 @ A3	Status FOR PLANNING
--------------------	------------------------

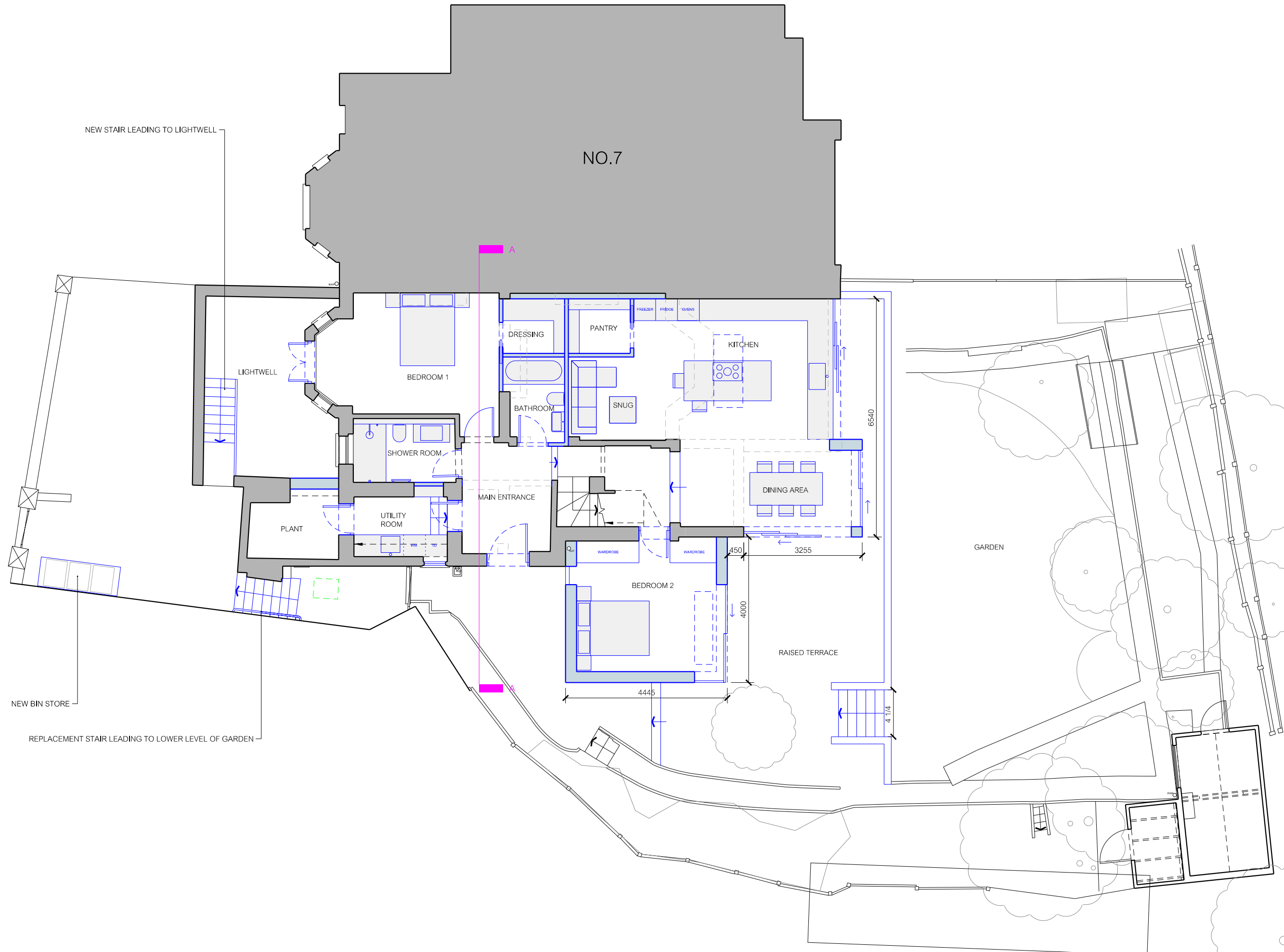

GENERAL NOTES

--- EXISTING WALLS SHOWN DASHED

ALL EXISTING WINDOWS TO BE REPLACED WITH NEW TIMBER FRAMED DOUBLE GLAZED SYSTEM

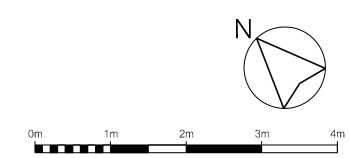

Notes

All drawings, specifications and related documents are the copyright of Studio Pike Ltd. and are not to be reproduced without prior permission. Only an original copy of this drawing should be rolled upon. All dimensions are in mm unless noted otherwise. All dimensions shall be verified on site before proceeding with work. Any omissions or discrepancies are to be reported to Studio Pike Ltd.

Revisions

Client
RAJ GIDDA

Project
6A WELL ROAD, LONDON NW3 1LH

Drawing title
PROPOSED SITE PLAN

Drawing no. 2502_GA100	Date 7 APRIL 2025
---------------------------	----------------------

Scale 1:100 @ A3 / 1:50 @ A1	Status FOR PLANNING
---------------------------------	------------------------

studio pike
architecture & interior design

The Boathouse Design Studio
27 Ferry Road
Teddington TW11 9NN

www.studiopike.co.uk
07881 921201

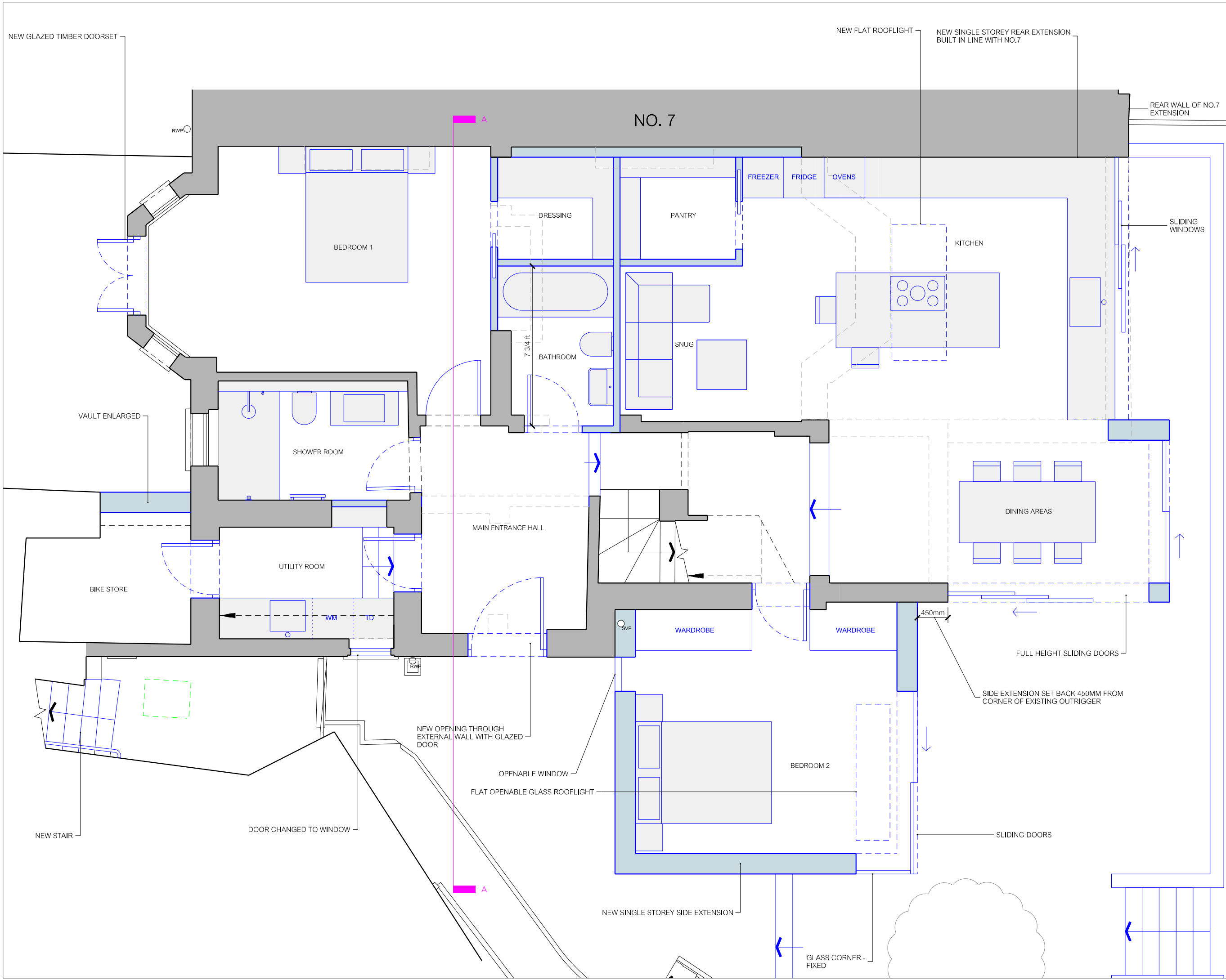

GENERAL NOTES

--- EXISTING WALLS SHOWN DASHED

ALL EXISTING WINDOWS TO BE REPLACED WITH NEW TIMBER FRAMED DOUBLE GLAZED SYSTEM

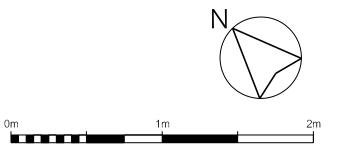

Notes

All drawings, specifications and related documents are the copyright of Studio Pike Ltd. and are not to be reproduced without prior permission. Only an original copy of this drawing should be relied upon. All dimensions are in mm unless noted otherwise. All dimensions shall be verified on site before proceeding with work. Any omissions or discrepancies are to be reported to Studio Pike Ltd.

Revisions

Client
RAJ GIDDA

Project
6A WELL ROAD, LONDON NW3 1LH

Drawing title
PROPOSED LOWER GROUND FLOOR PLAN

Drawing no. 2502_GA101	Date 7 APRIL 2025
---------------------------	----------------------

Scale 1:50 @ A3	Status FOR PLANNING
--------------------	------------------------

studio pike
architecture & interior design

The Boathouse Design Studio
27 Ferry Road
Teddington TW11 9NN

www.studiopike.co.uk
07881 921201

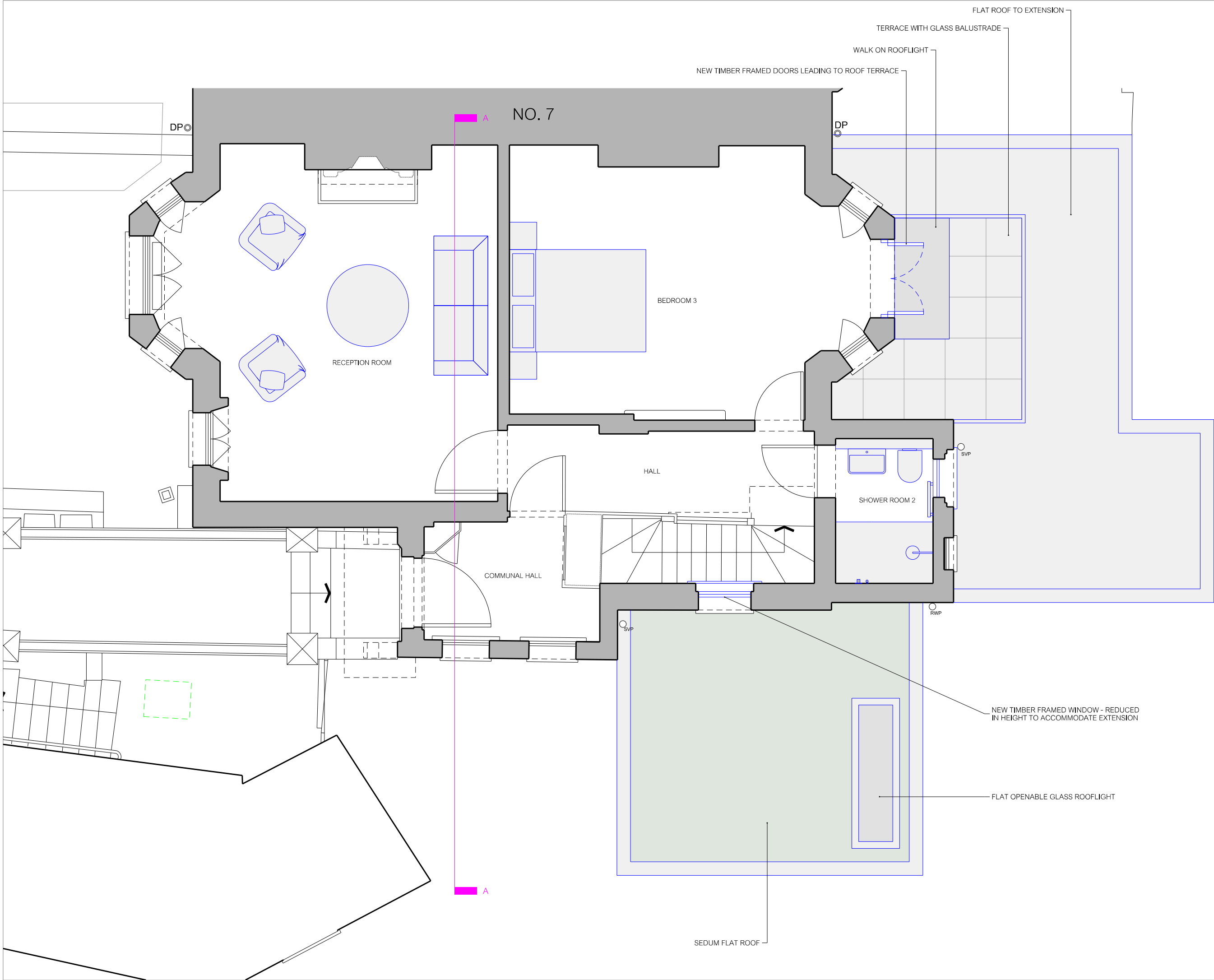

GENERAL NOTES

— — — — — EXISTING WALLS SHOWN DASHED

ALL EXISTING WINDOWS TO BE REPLACED WITH NEW TIMBER FRAMED DOUBLE GLAZED SYSTEM

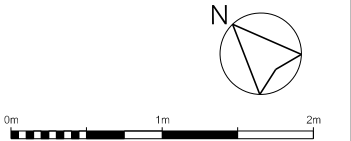

Notes

All drawings, specifications and related documents are the copyright of Studio Pike Ltd. and are not to be reproduced without prior permission. Only an original copy of this drawing should be rolled upon. All dimensions are in mm unless noted otherwise. All dimensions shall be verified on site before proceeding with work. Any omissions or discrepancies are to be reported to Studio Pike Ltd.

Revisions

Client
RAJ GIDDA

Project
6A WELL ROAD, LONDON NW3 1LH

Drawing title
PROPOSED GROUND FLOOR PLAN

Drawing no. 2502_GA102	Date 7 APRIL 2025
---------------------------	----------------------

Scale 1:50 @ A3	Status FOR PLANNING
--------------------	------------------------

studio pike
architecture & interior design

The Boathouse Design Studio
27 Ferry Road
Teddington TW11 9NN

www.studiopike.co.uk
07881 921201



GENERAL NOTES

— — — — EXISTING WALLS SHOWN DASHED

ALL EXISTING WINDOWS TO BE REPLACED WITH NEW TIMBER
FRAMED DOUBLE GLAZED SYSTEM

0m 1m 2m 3m 4m

Notes

All drawings, specifications and related documents are the copyright of
Studio Pike Ltd. and are not to be reproduced without prior permission.
Only an original copy of this drawing should be relied upon.
All dimensions are in mm unless noted otherwise.
All dimensions shall be verified on site before proceeding with work.
Any omissions or discrepancies are to be reported to Studio Pike Ltd.

Revisions

Client
RAJ GIDDA

Project
6A WELL ROAD, LONDON NW3 1LH

Drawing title
EXISTING FRONT ELEVATION

Drawing no.
2502_GE10

Date
7 APRIL 2025

Scale
1:100 @ A3

Status
FOR PLANNING

studio pike
architecture & interior design

The Boathouse Design Studio
27 Ferry Road
Teddington TW11 9NN

www.studiopike.co.uk
07881 921201



GENERAL NOTES

— — — — — EXISTING WALLS SHOWN DASHED

ALL EXISTING WINDOWS TO BE REPLACED WITH NEW TIMBER
FRAMED DOUBLE GLAZED SYSTEM



Notes

All drawings, specifications and related documents are the copyright of Studio Pike Ltd. and are not to be reproduced without prior permission. Only an original copy of this drawing should be relied upon. All dimensions are in mm unless noted otherwise. All dimensions shall be verified on site before proceeding with work. Any omissions or discrepancies are to be reported to Studio Pike Ltd.

Revisions

Client
RAJ GIDDA

Project
6A WELL ROAD, LONDON NW3 1LH

Drawing title
EXISTING REAR ELEVATION

Drawing no. 2502_GE11	Date 7 APRIL 2025
--------------------------	----------------------

Scale 1:100 @ A3	Status FOR PLANNING
---------------------	------------------------

studio pike
architecture & interior design

The Boathouse Design Studio 27 Ferry Road Teddington TW11 9NN
www.studiopike.co.uk 07881 921201



GENERAL NOTES

--- EXISTING WALLS SHOWN DASHED

ALL EXISTING WINDOWS TO BE REPLACED WITH NEW TIMBER
FRAMED DOUBLE GLAZED SYSTEM

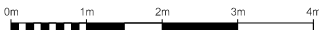

Notes

All drawings, specifications and related documents are the copyright of
Studio Pike Ltd. and are not to be reproduced without prior permission.
Only an original copy of this drawing should be relied upon.
All dimensions are in mm unless noted otherwise.
All dimensions shall be verified on site before proceeding with work.
Any omissions or discrepancies are to be reported to Studio Pike Ltd.

Revisions

Client
RAJ GIDDA

Project
6A WELL ROAD, LONDON NW3 1LH

Drawing title
EXISTING SIDE ELEVATION

Drawing no.
2502_GE12

Date
7 APRIL 2025

Scale
1:100 @ A3

Status
FOR PLANNING

studio pike
architecture & interior design

The Boathouse Design Studio
27 Ferry Road
Teddington TW11 9NN

www.studiopike.co.uk
07881 921201



GENERAL NOTES

--- EXISTING WALLS SHOWN DASHED

ALL EXISTING WINDOWS TO BE REPLACED WITH NEW TIMBER
FRAMED DOUBLE GLAZED SYSTEM

0m 1m 2m 3m 4m

Notes

All drawings, specifications and related documents are the copyright of
Studio Pike Ltd. and are not to be reproduced without prior permission.
Only an original copy of this drawing should be relied upon.
All dimensions are in mm unless noted otherwise.
All dimensions shall be verified on site before proceeding with work.
Any omissions or discrepancies are to be reported to Studio Pike Ltd.

Revisions

Client
RAJ GIDDA

Project
6A WELL ROAD, LONDON NW3 1LH

Drawing title
PROPOSED FRONT ELEVATION

Drawing no.
2502_GE110

Date
7 APRIL 2025

Scale
1:100 @ A3

Status
FOR PLANNING

studio pike
architecture & interior design

The Boathouse Design Studio
27 Ferry Road
Teddington TW11 9NN

www.studiopike.co.uk
07881 921201



GENERAL NOTES

— — — — EXISTING WALLS SHOWN DASHED

ALL EXISTING WINDOWS TO BE REPLACED WITH NEW TIMBER
FRAMED DOUBLE GLAZED SYSTEM



Notes

All drawings, specifications and related documents are the copyright of Studio Pike Ltd. and are not to be reproduced without prior permission. Only an original copy of this drawing should be rolled upon. All dimensions are in mm unless noted otherwise. All dimensions shall be verified on site before proceeding with work. Any omissions or discrepancies are to be reported to Studio Pike Ltd.

Revisions

Client
RAJ GIDDA

Project
6A WELL ROAD, LONDON NW3 1LH

Drawing title
PROPOSED REAR ELEVATION

Drawing no. 2502_GE111	Date 7 APRIL 2025
---------------------------	----------------------

Scale 1:100 @ A3	Status FOR PLANNING
---------------------	------------------------

studio pike
architecture & interior design

The Boathouse Design Studio
27 Ferry Road
Teddington TW11 9NN

www.studiopike.co.uk
07881 921201



GENERAL NOTES

--- EXISTING WALLS SHOWN DASHED

ALL EXISTING WINDOWS TO BE REPLACED WITH NEW TIMBER
FRAMED DOUBLE GLAZED SYSTEM

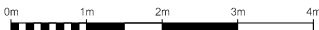

Notes

All drawings, specifications and related documents are the copyright of
Studio Pike Ltd. and are not to be reproduced without prior permission.
Only an original copy of this drawing should be rolled upon.
All dimensions are in mm unless noted otherwise.
All dimensions shall be verified on site before proceeding with work.
Any omissions or discrepancies are to be reported to Studio Pike Ltd.

Revisions

Client
RAJ GIDDA

Project
6A WELL ROAD, LONDON NW3 1LH

Drawing title
PROPOSED SIDE ELEVATION

Drawing no.
2502_GE112

Date
7 APRIL 2025

Scale
1:100 @ A3

Status
FOR PLANNING

studio pike
architecture & interior design

The Boathouse Design Studio
27 Ferry Road
Teddington TW11 9NN

www.studlopike.co.uk
07881 921201