

ex.E EXISTING - SIDE ELEVATION  
SCALE 1:50 @ A1

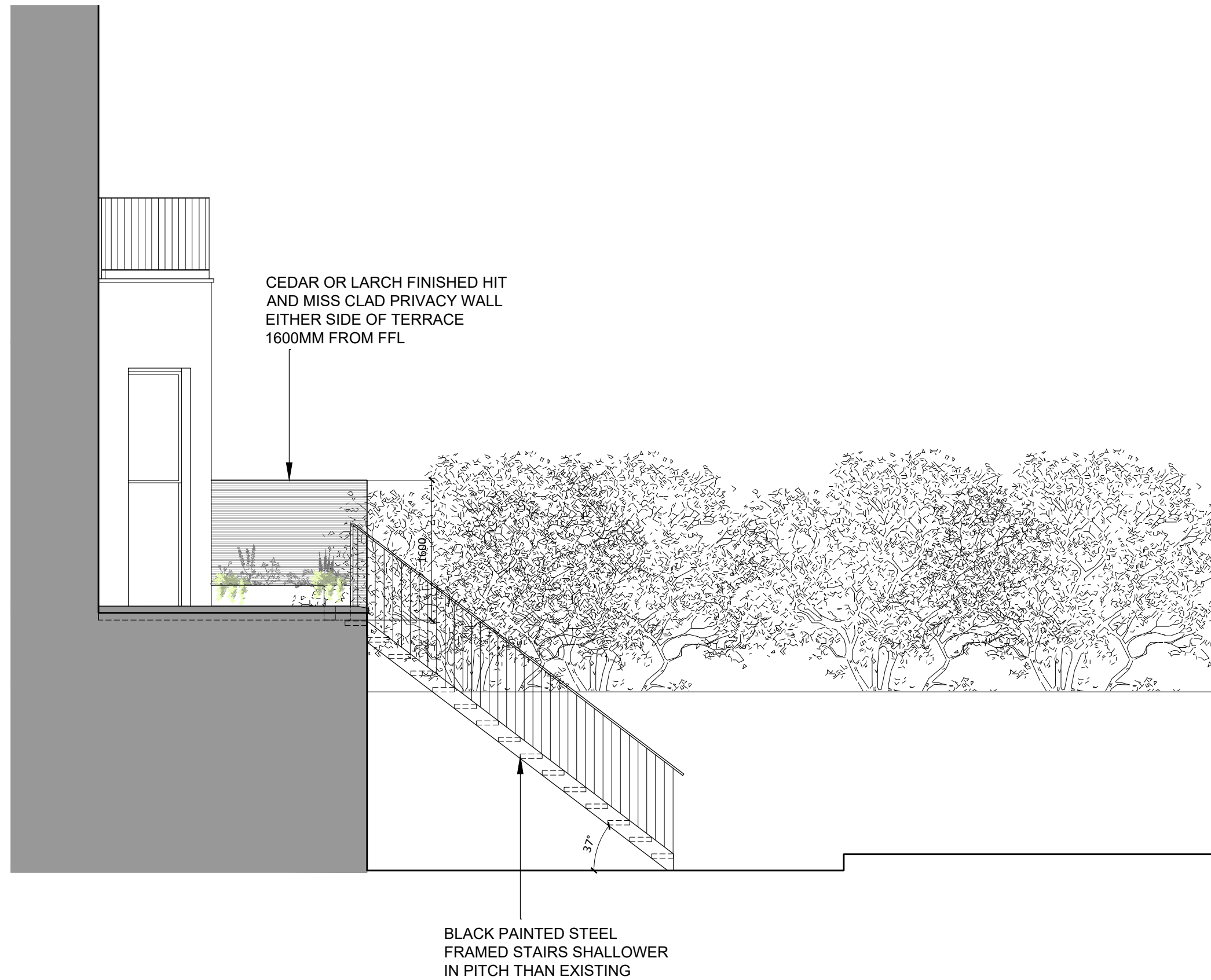
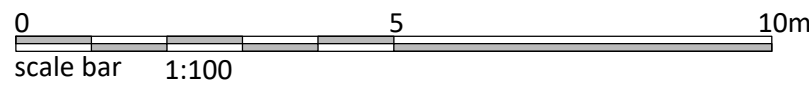

pr.E PROPOSED - SIDE ELEVATION  
SCALE 1:50 @ A1

Disclaimer:

1. This drawing is the exclusive property of inDA Ltd. The reproduction in whole or in part is prohibited without prior written consent of inDA Ltd.
2. The contractor is to check and verify all levels, datum and dimensions and report any discrepancies to inDA Ltd prior to construction.
3. Drawings are not to be scaled.
4. inDA Ltd is not responsible for any dimensions of the site plan unless they are taken directly from a registered survey carried out by a licensed land surveyor.
5. This drawing is to be read in conjunction with structural, mechanical, electrical and/or other consultant's documentation that is applicable to the project.

Rev	Notes	yy-mm-dd	By	Auth
A	Design updates to stair config	25.02.28	LL	AU

Notes:

Key / Location:

Status: **PLANNING**

Client: **K Byrn & S McFadden**

Consultants:

**inDA**  
INTU DESIGN ARCHITECTS

Intu Design Architects Ltd  
Riverbank House, 1 Putney Bridge  
Approach, London, SW6 3JD  
T: +44 (0) 203 5421326

Project:  
**39 Primrose Gardens,  
London, NW3 4UL**

Drawing Title:  
**EXISTING & PROPOSED  
South East - Side Stair Elevations**

Drawn By: **LL** Issued By: **AU** Date of First Issue: **03.07.2024**

Project No: **224001** Scale @ A1 / A2: **1:50 / 100**

Drawing No: **A\_PL\_301** Revision: **A**