

1 Proposed Section AA

Scale: 1:50 @ A3

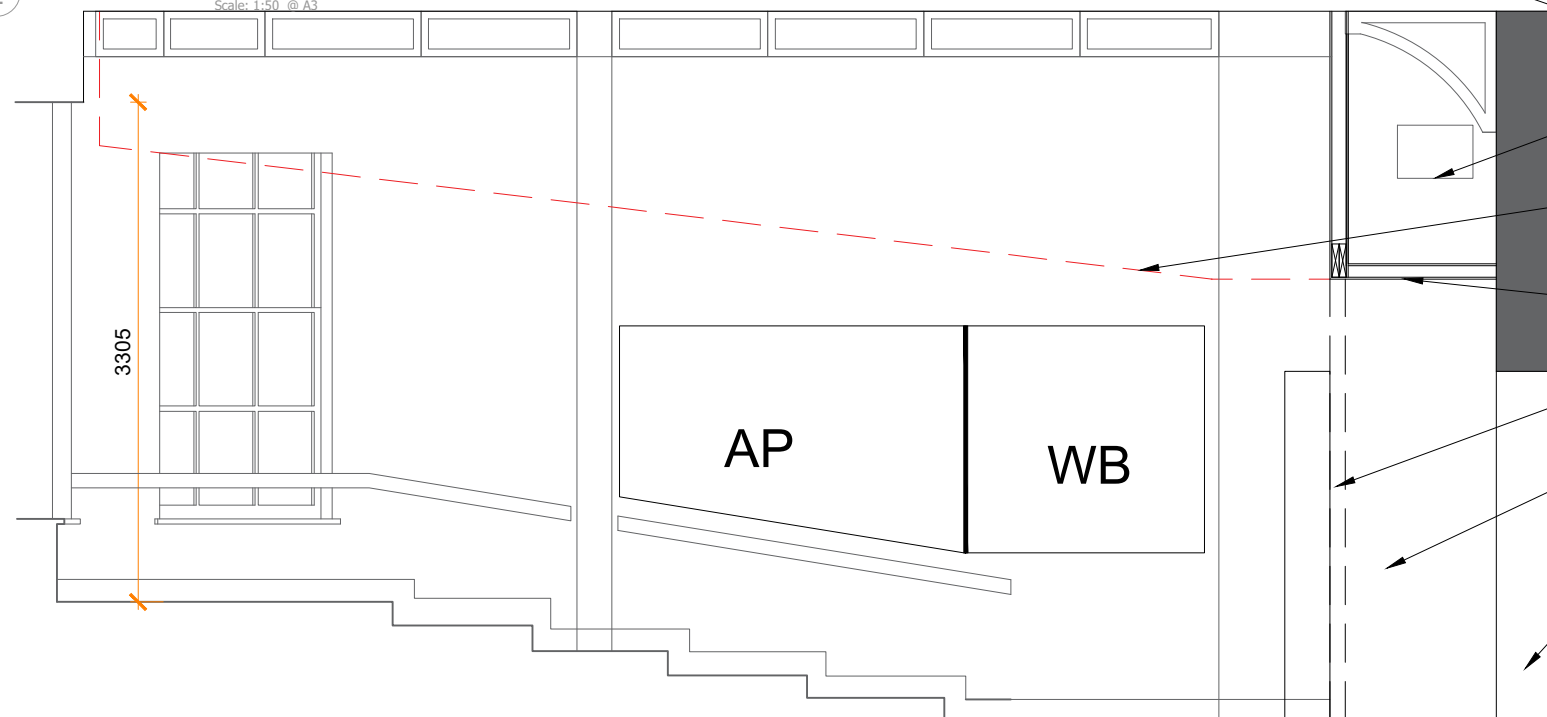

2 Proposed Section BB

Scale: 1:50 @ A3

Scale Bar 1:50



Timber cornice detail to perimeter to decorated, central mesh to be fitted with timber panel.

Existing timber angle/gallows bracket, proposed to be concealed with new partition construction.

New partition and ceiling to form 'alcove' for teaching space. Ceiling to be 3400 AFFL to allow for video wall and column board installation.

Door opening in new wall. Door to be replaced with new wider automated closer

New stud partition to support new teaching video wall

Existing stage to be removed.

Existing handrail system to be retained and restored.

Existing ducting within ceiling void to be concealed

Line shows existing suspended metal-tiled ceiling to be removed.

New proposed bulkhead ceiling to lobby, approx 2300mm AFFL

New stud wall with new FD30s automated door

New widened entrance lobby

New widened door opening to South wing lobby. Lintels to be fitted to both door openings

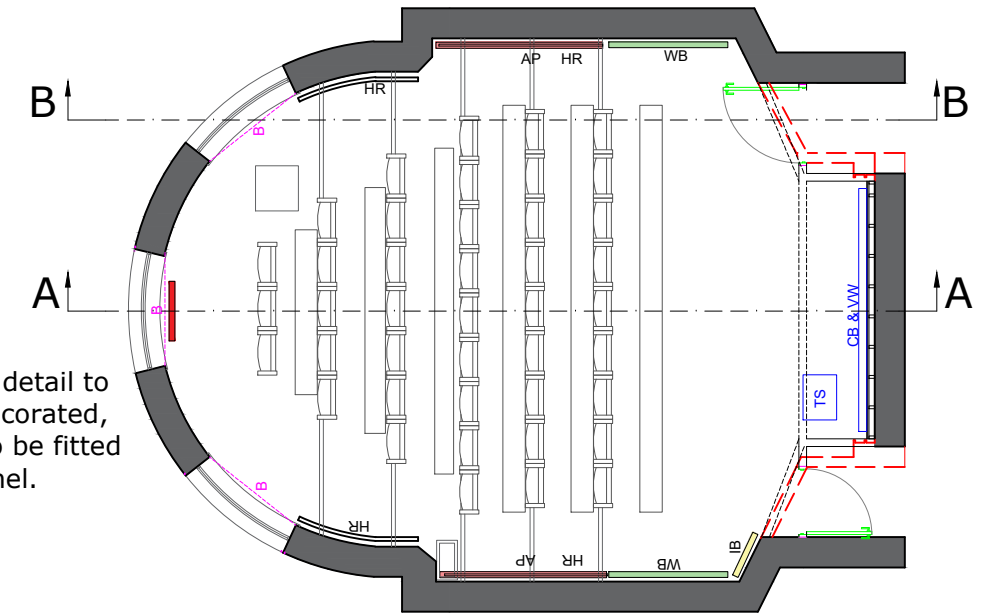

KEY

AP	Acoustic panel
WB	Whiteboard
IB	UCL Information Board
C	Clock
R	Radiator
VW	Video wall
CB	Column Board
PT	Pen tray
MT	Metal trim
DD	Demolition

Notes:

- Drawing shows design intend only.
- Contractor will need to review and provide their own construction drawings for review prior to construction.

P2	Proposed	GA		30/03/2025
P1	Proposed	GA		18/03/2025
Rev	Description	By	QA	DD.MM.YY

© This drawing and any design hereon is the copyright of Potter Raper and must not be reproduced without their written consent. All drawings remain the property of Potter Raper. Figured dimension only to be taken from this drawing. All dimensions to be checked on site. Please inform Potter Raper immediately of any discrepancies before work proceeds.

Client

University College London

Project Name

Teaching Spaces

Project Location

South Wing
Garwood Lecture Theatre

Sheet Name

Proposed Section AA

Project Status

Tender

Drawing Nr.

11500-PR-S-G02-GLT-ZZ-DR-A-TD401

Scale

As indicated @ A3



101 St Martin's Lane
London
WC2N 4AZ
Tel: 020 7436 5005