

1 Proposed Elevation C
Scale: 1:50 @ A3

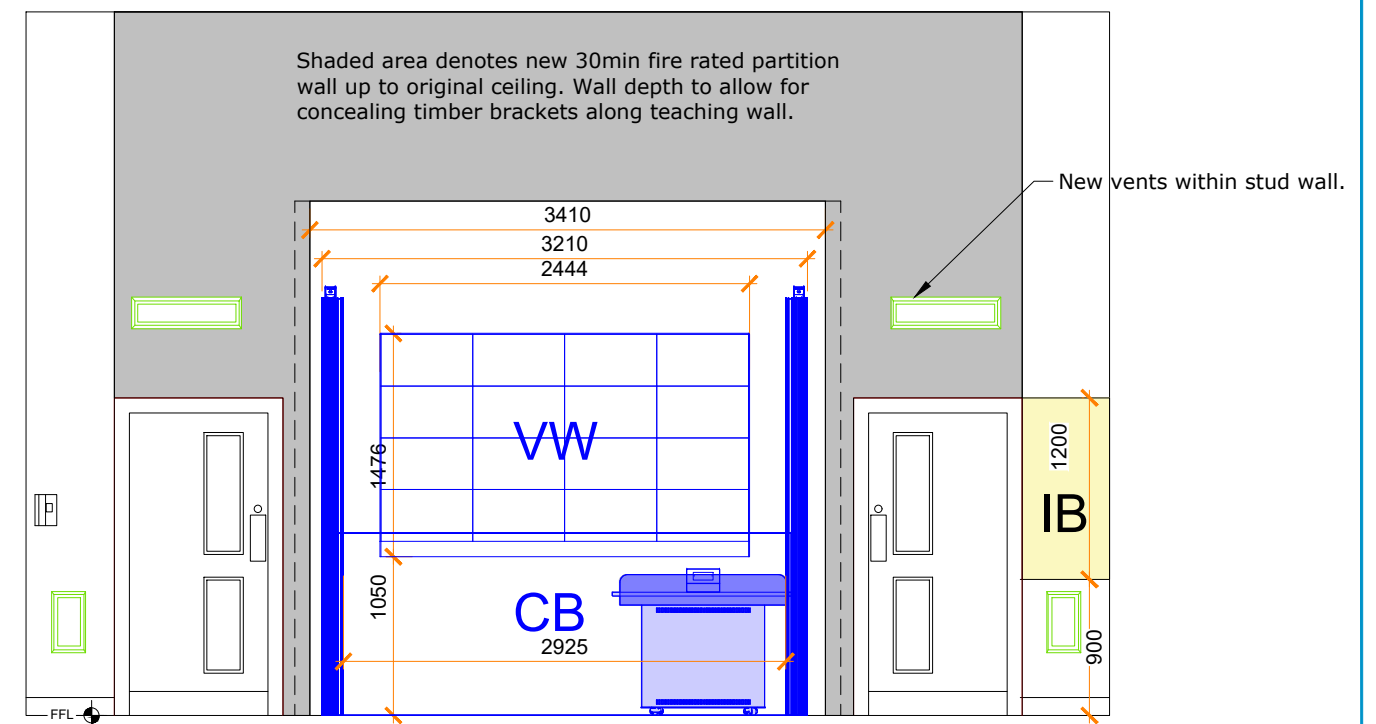

2 Proposed Elevation D
Scale: 1:50 @ A3

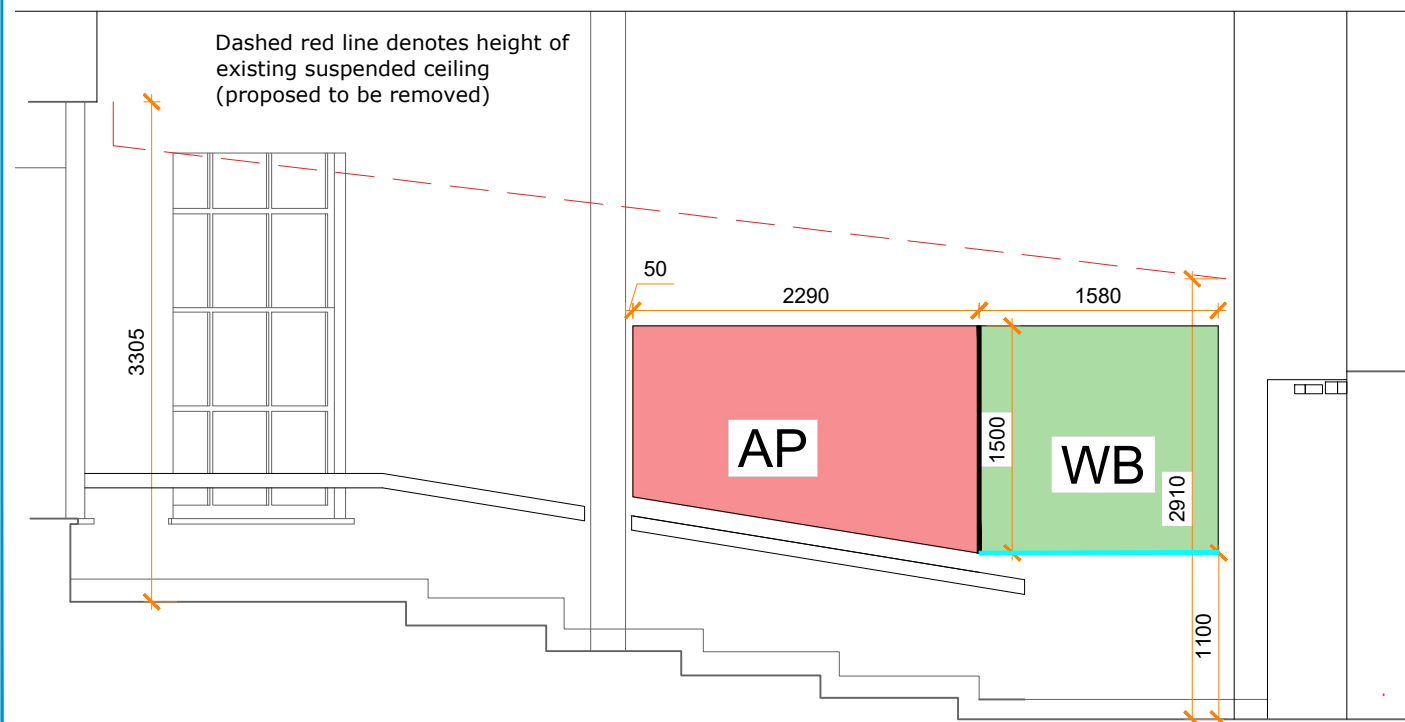

3 Proposed Elevation A
Scale: 1:50 @ A3

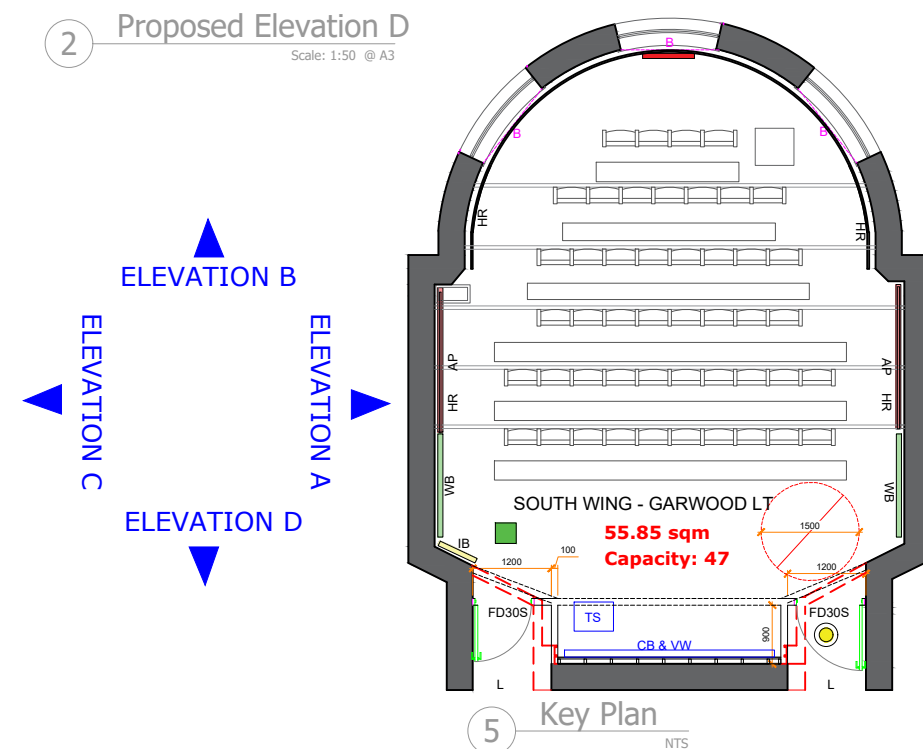

5 Key Plan
NTS

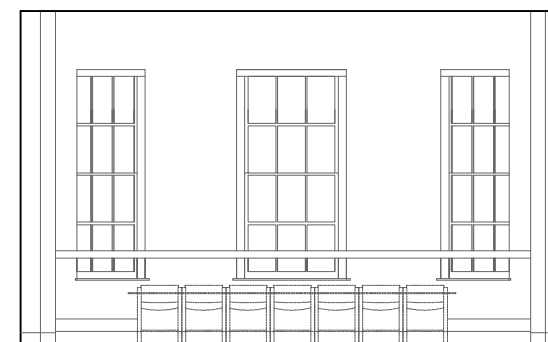

4 Proposed Elevation B
Scale: 1:100 @ A3

- KEY
- AP Acoustic panel
 - WB Whiteboard
 - IB UCL Information Board
 - C Clock
 - Radiator
 - VW Video wall
 - CB Column Board
 - Pen tray
 - Metal trim
 - Demolition

P2	HRails, info wrap and seating amended	GA		08/04/2025
P1	Proposed	EB	EB	25/02/2025
Rev	Description	By	QA	DD.MM.YY

© This drawing and any design hereon is the copyright of Potter Raper and must not be reproduced without their written consent. All drawings remain the property of Potter Raper. Figured dimension only to be taken from this drawing. All dimensions to be checked on site. Please inform Potter Raper immediately of any discrepancies before work proceeds.

Client
University College London

Project Name
Teaching Spaces

Project Location
South Wing
Garwood Lecture Theatre

Sheet Name
Proposed Elevations

Project Status
Tender

Drawing Nr.
11500-PR-S-G02-GLT-ZZ-DR-A-TD201

Scale
As indicated @ A3



101 St Martin's Lane
London
WC2N 4AZ
Tel: 020 7436 5005