

NORTH ELEVATION

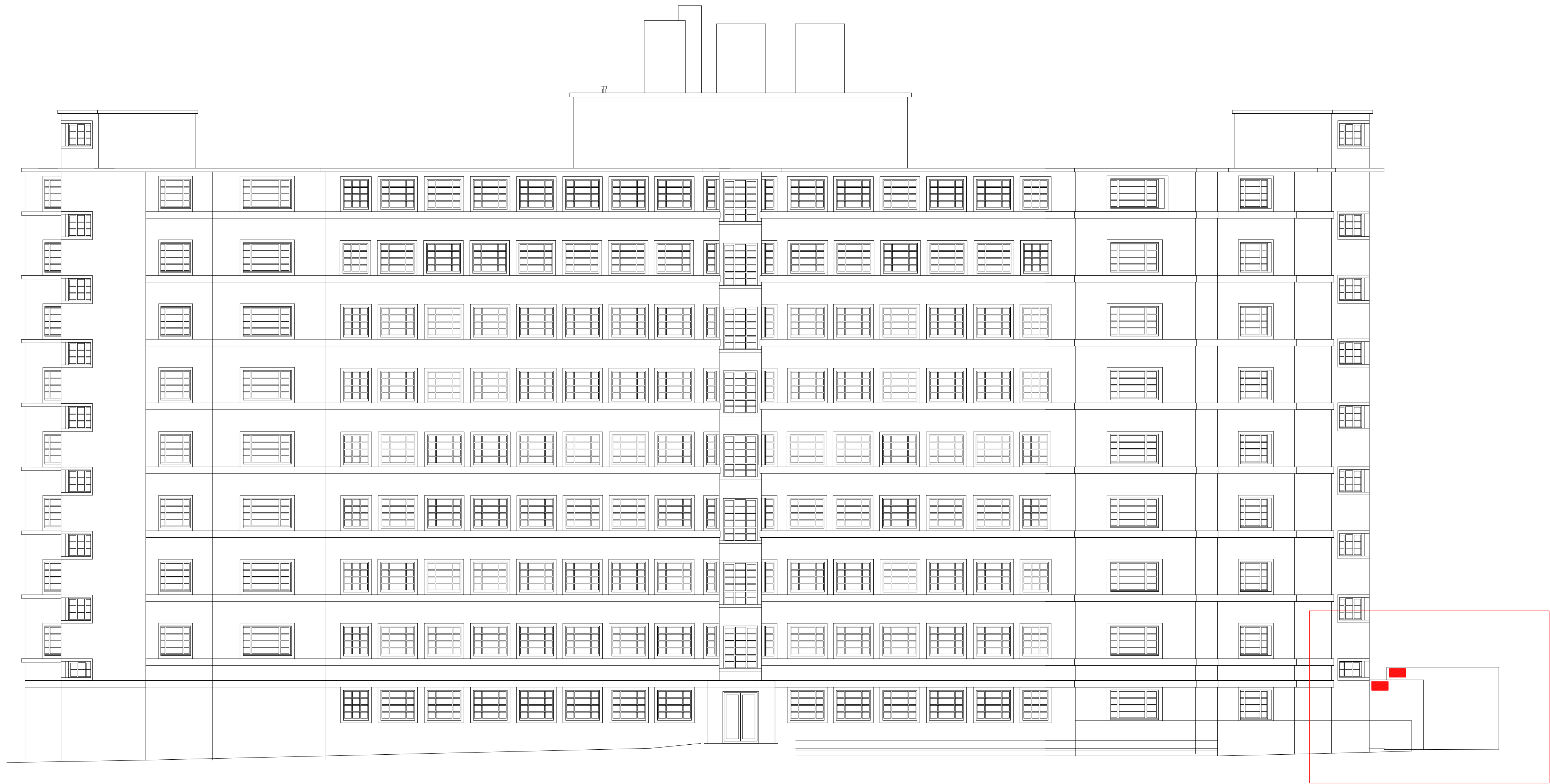

BASEMENT

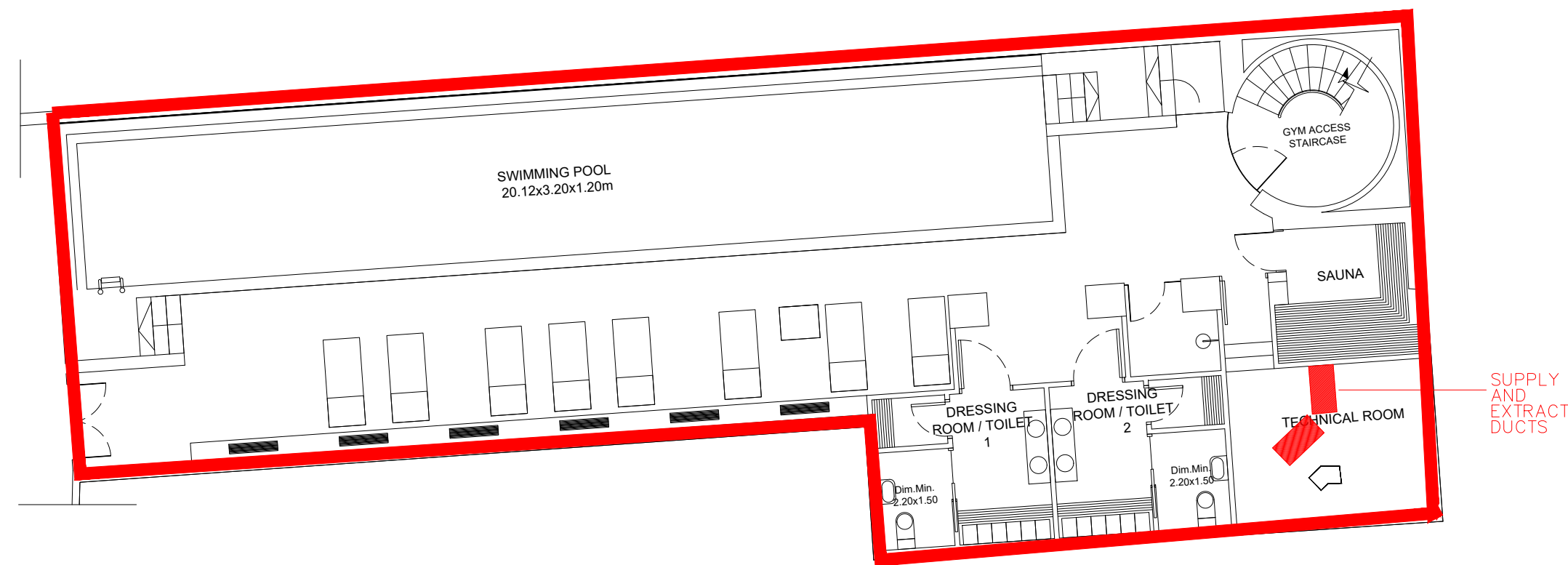

NORTH FAÇADE DETAIL  
E: 1/25

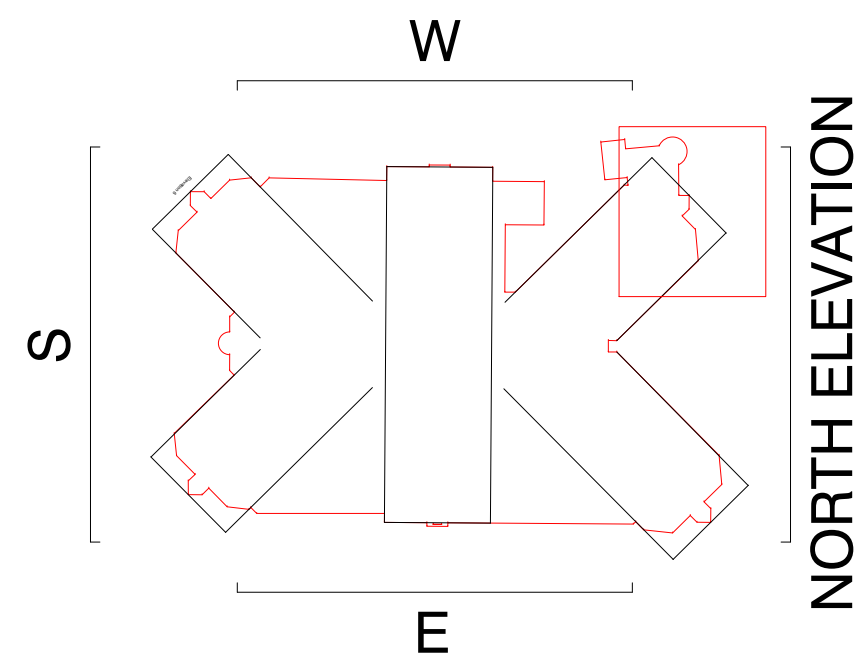
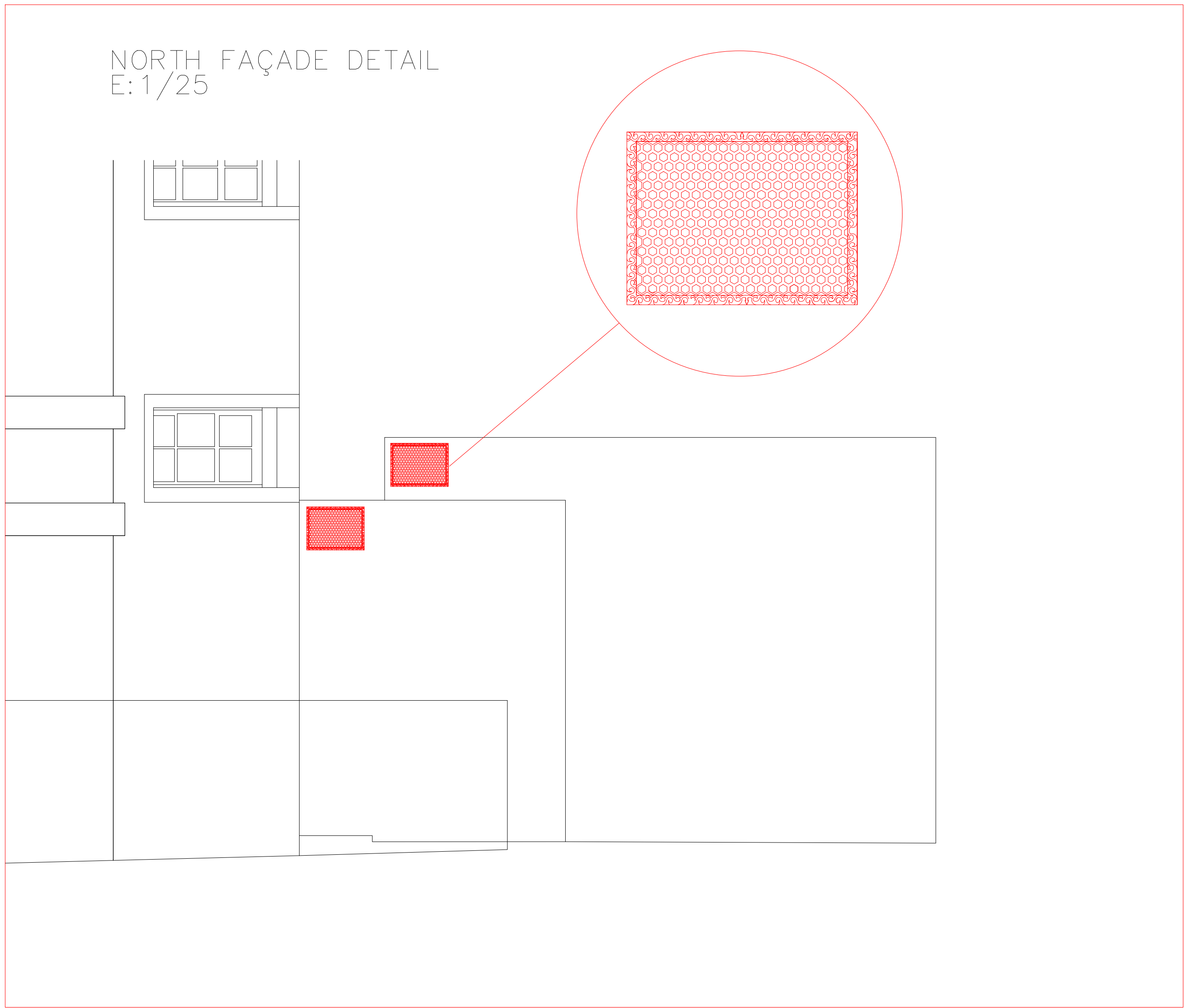

GROUND FLOOR

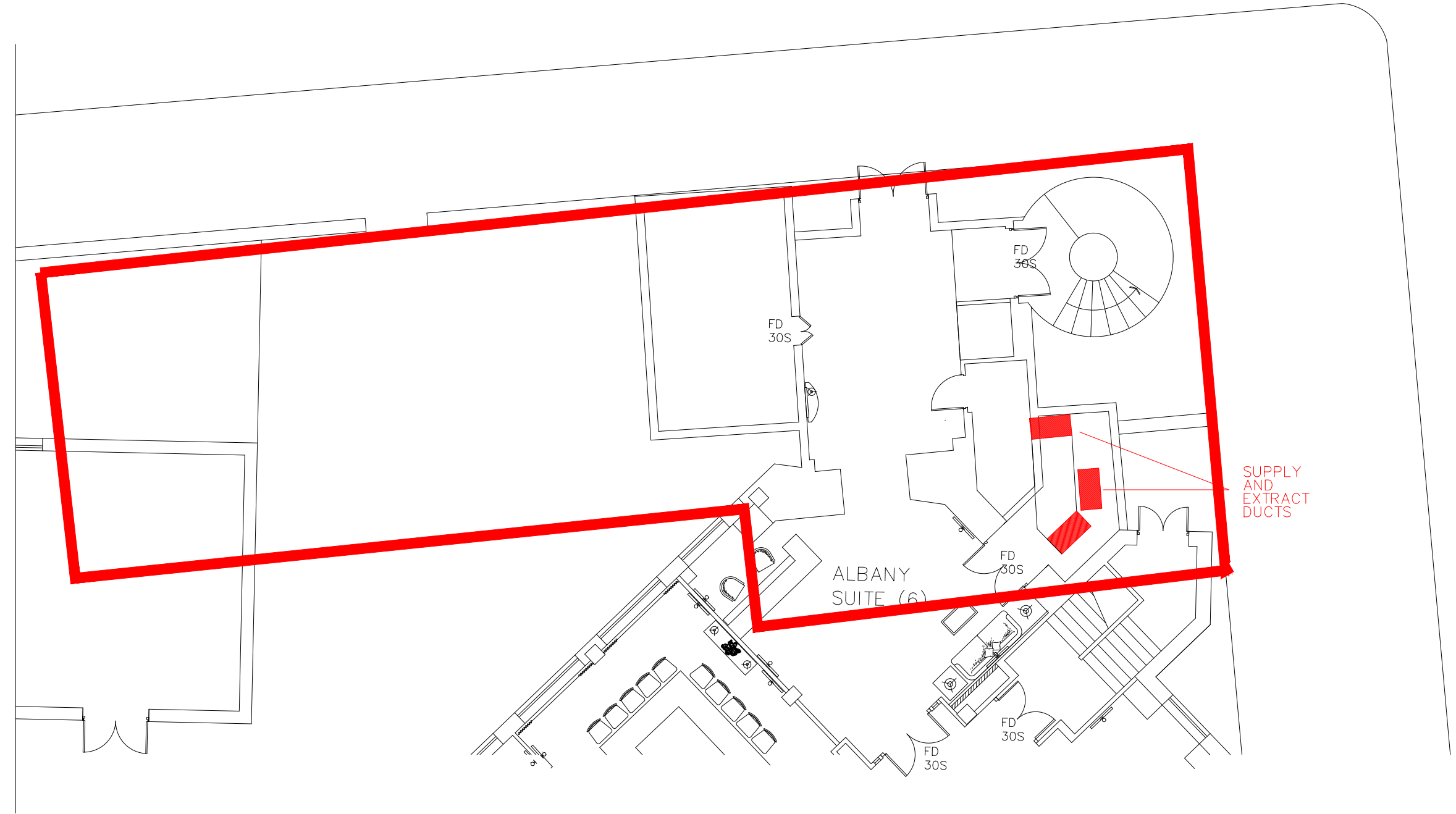

- GENERAL NOTES:
1. This drawings should be read in conjunction with all relevant consultant and specialist drawings and contract documentation.
  2. Do not scale from this drawing.
  3. All dimensions are to be checked on site.
  4. The Architect is to be notified in writing, of any discrepancies before proceeding.
  5. This drawing is subject to Copyright.

SCOPE OF WORKS

PROPOSED GRILLES

GRILLES SPECS:

1. Cast Iron Heritage Vent and Drain Grilles painted white 160x120mm.

Heritage grilles as the name suggests, are ideal for period properties. These grilles have been used on many properties in the UK, USA and Europe.

Heritage by name and heritage by nature, these stunning Scottish made, hand moulded castings are perfectly and already find themselves ventilating many iconic British properties including Barton Manor (IOW) former home of Queen Victoria and Albert, Holyrood House in Edinburgh and Regents Parks Clarence Gate Lodge.

