

- GENERAL NOTES:
1. This drawings should be read in conjunction with all relevant consultant and specialist drawings and contract documentation.
 2. Do not scale from this drawing.
 3. All dimensions are to be checked on site.
 4. The Architect is to be notified in writing, of any discrepancies before proceeding.
 5. This drawing is subject to Copyright.

SCOPE OF WORKS

MEANS OF ACCESS

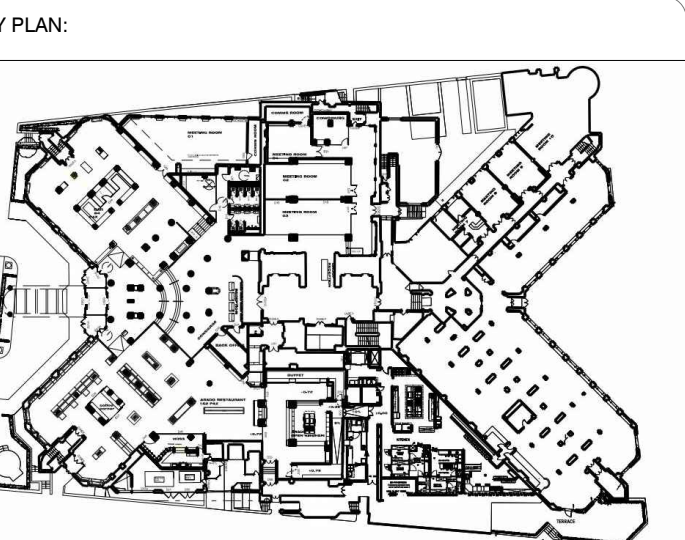

CREATE BETTER LIVES

17-19 Lever St. Clerkenwell, London EC1V 3QU

PROJECT: MELIA WHITE HOUSE HOTEL

DRAWING STATUS: PLANNING

DRAWING NO: 250319_MW_EX_109

DRAWING TITLE: EXISTING BASEMENT FLOOR PLAN

SCALE AT A0:	SCALE AT A2:	DATE:
1:100	1:200	18/03/2025