



Appendix B: Existing and Proposed Development Drawings



RC WALL SCHEDULE	
REF	DESCRIPTION
W1	300mm THK RC WALL
W2	250mm THK RC LINER WALL
W3	700mm THK RC LINER WALL
W4	450mm THK RC LINER WALL
STEEL COLUMN SCHEDULE	
REF	SIZE / DESIGNATION
C1	UC356x406x509
C2	UC305x305x240
RC COLUMN SCHEDULE	
REF	SIZE / DESIGNATION
RC1	500 SQ RC COLUMN
PILING SCHEDULE	
Type Mark	Pile Diameter
P1	1500

THIS DRAWING IS TO BE READ IN CONJUNCTION WITH ALL RELEVANT ARCHITECTS, ENGINEERS AND SPECIALISTS DRAWINGS AND SPECIFICATIONS.

DO NOT SCALE FROM THIS DRAWING.

ALL DRAWINGS TO BE PRINTED IN COLOUR

LEGEND

	RC : REINFORCED CONCRETE
	PPC : PRECAST CONCRETE
	WRC : REINFORCED WATER RESISTANT CONCRETE
	MC : MASS CONCRETE
	PLYWOOD / CLT / TIMBER FLOOR
	NEW STEELWORK
	RETAINED EXISTING STRUCTURE
	EXISTING STRUCTURE TO BE REMOVED
	LOAD BEARING BLOCKWORK
	LOAD BEARING BRICKWORK
	PADSTONES
	NON LOAD BEARING WALLS
	LOAD BEARING STRUCTURE BELOW
	STEEL BEAMS
	LINTELS OVER OPENINGS
	MOMENT CONNECTION
	THERMAL BREAK

Pile Number	Total vertical load SLS (kN)
1	5550
2	6850
3	5450
4	5850
5	7350
6	4950
7	6050
8	7050
9	8450
10	3550
11	6550
12	7750
13	6500
14	5150
15	7300
16	4300
17	6850
18	4750
19	7300
20	3500
21	4700
22	4650
23	4650
24	4650
25	4650

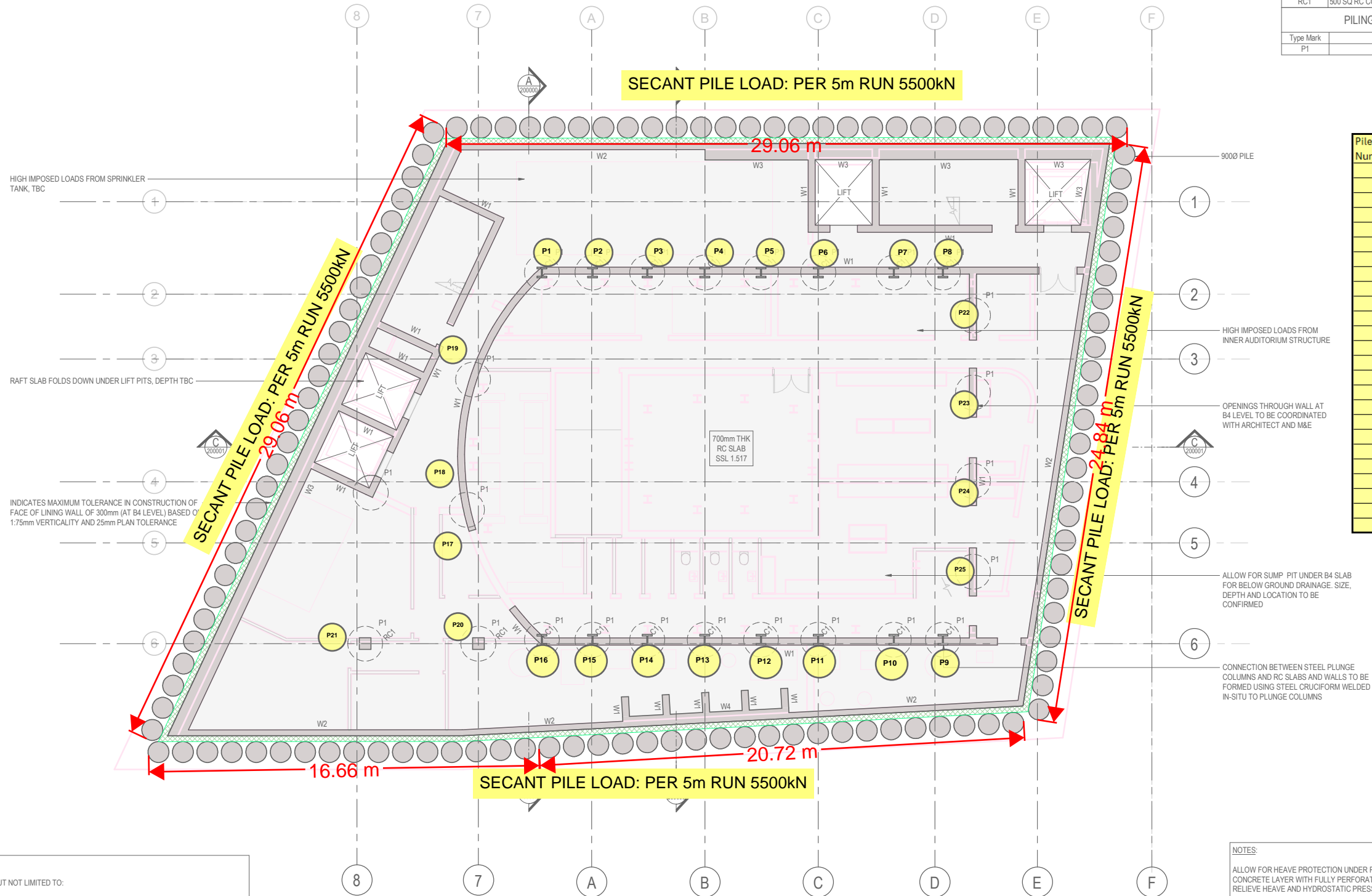

- NOTES:
- STAGE 2 DESIGN ASSUMPTIONS INCLUDING BUT NOT LIMITED TO:
- ALL STRUCTURAL MEMBERS SIZES ARE PRELIMINARY AND SUBJECT TO CHANGE FOLLOWING DEVELOPMENT OF THE DESIGN AND COORDINATION AT STAGE 3.
 - ASSUMED GROUND CONDITIONS ARE BASED ON HISTORIC BOREHOLE CARRIED OUT BY GEI IN 2017.
 - PILE SCHEME IS PRELIMINARY, TO BE CONFIRMED BY GEOTECHNICAL CONSULTANT. THE SUSPENDED PILED RAFT IS NOT SUBJECT TO HYDROSTATIC OR HEAVE PRESSURES DUE TO THE RELIEVING MEASURES ADOPTED.
 - PILE DIAMETERS ARE PRELIMINARY AND ARE TO BE INFORMED BY GEOTECHNICAL GROUND MOVEMENT ANALYSIS AND DICTATED BY THE IMPACT ON THE SURROUNDING BUILDINGS AND BELOW GROUND INFRASTRUCTURE.
 - THE EXISTING BUILDING ON THE SITE IS ASSUMED TO HAVE SHALLOW CONCRETE FOUNDATIONS. LIMITED ARCHIVE INFORMATION IS AVAILABLE AND ADDITIONAL SURVEYS AND INVESTIGATIONS HAVE BEEN SPECIFIED.
 - THE BASEMENT IS PROPOSED TO BE CONSTRUCTED IN TOP-DOWN IN ORDER TO MINIMISE LATERAL MOVEMENTS OF THE PILED WALL. SEQUENCE AND METHODOLOGY TO BE AGREED.
 - BUILDING DAMAGE CATEGORY OF 1 ON THE BURLAND SCALE IS ASSUMED TO BE ACCEPTABLE FOR ALL SURROUNDING BUILDINGS.
 - BASEMENT IS ASSUMED TO REQUIRE GRADE 3 WATERPROOFING STRATEGY OF WATER-TIGHT STRUCTURE AND DRAINED CAVITY SYSTEM, TO BE CONFIRMED BY ARCHITECT.
 - TEMPORARY WORKS AND CONSTRUCTION SEQUENCE TO BE DEVELOPED AT STAGE 3, AND COORDINATED WITH PERMANENT WORKS DESIGN.
 - ALL BELOW GROUND DRAINAGE TO BE CAST INTO PILED RAFT.

Scale 1 : 100 @ A1

0m 1 2 5 10 m

NOTES:

ALLOW FOR HEAVE PROTECTION UNDER RAFT SLAB AND NO FINES CONCRETE LAYER WITH FULLY PERFORATED DRAINAGE PIPES TO RELIEVE HEAVE AND HYDROSTATIC PRESSURES, TBC

ALL BASEMENT LAYOUTS UNDER COORDINATION

ALL PILE SIZES SHOWN INDICATIVELY. PILE DESIGN BY CONTRACTOR

ALL STRUCTURAL SIZES FOLLOWING DEVELOPMENT STAGE 3.

BASEMENT WATERPROOFING UTILISE WATER RESISTANT DRAIN.

DESIGN OF STRUCTURAL WORKS BY CONTRACTOR. WALLS, CONSTRUCTION AND PROPPING SEQUENCE TO BE DEVELOPED AT STAGE 3.

EXISTING STRUCTURE INFORMATION AND IS TO BE COORDINATED WITH ARCHITECT.

Work In Progress

Date / Time Printed 23/12/2024 14:44:57

This is not a formal drawing issue and as such may contain un-coordinated or incomplete information.

NOT FOR CONSTRUCTION

Rev Date By Chk Description

ElliottWood

Fitzrovia • Wimbledon • Nottingham

•info@elliottwood.co.uk

•+44 (0)20-7499-5888

Project

Saville Theatre

Shaftesbury Avenue,
Soho, London

EWP Mark-Up

Project Name: Saville Theatre

Project Number: 2240073

Mark-Up Title: Pile Loads

Date: 08/01/25

Mark-Up By: THE

This is not a formal drawing issue and as such may contain un-coordinated or incomplete information.

Level	Area	DL	LL	Total
RF	270	7	5	3240 kN
5	840	7	5	10080 kN
4	702	7	5	8424 kN
3	295	7	5	3540 kN
2	552	7	5	6624 kN
1	260	7	5	3120 kN
0	840	7	5	10080 kN
B1	540	7	5	6480 kN
B2	770	17	5	16940 kN

Walls	Length	Height	thick	
Façade	120	19	0.33	13543.2 kN
Basement walls	120	6	0.8	14400 kN

Total: 96471.2 kN

Area load: 111 kN/m2

robot model	Basement	86750 kN
robot model	Superstructure	81258 kN
	TOTAL	168008 kN

207.4175

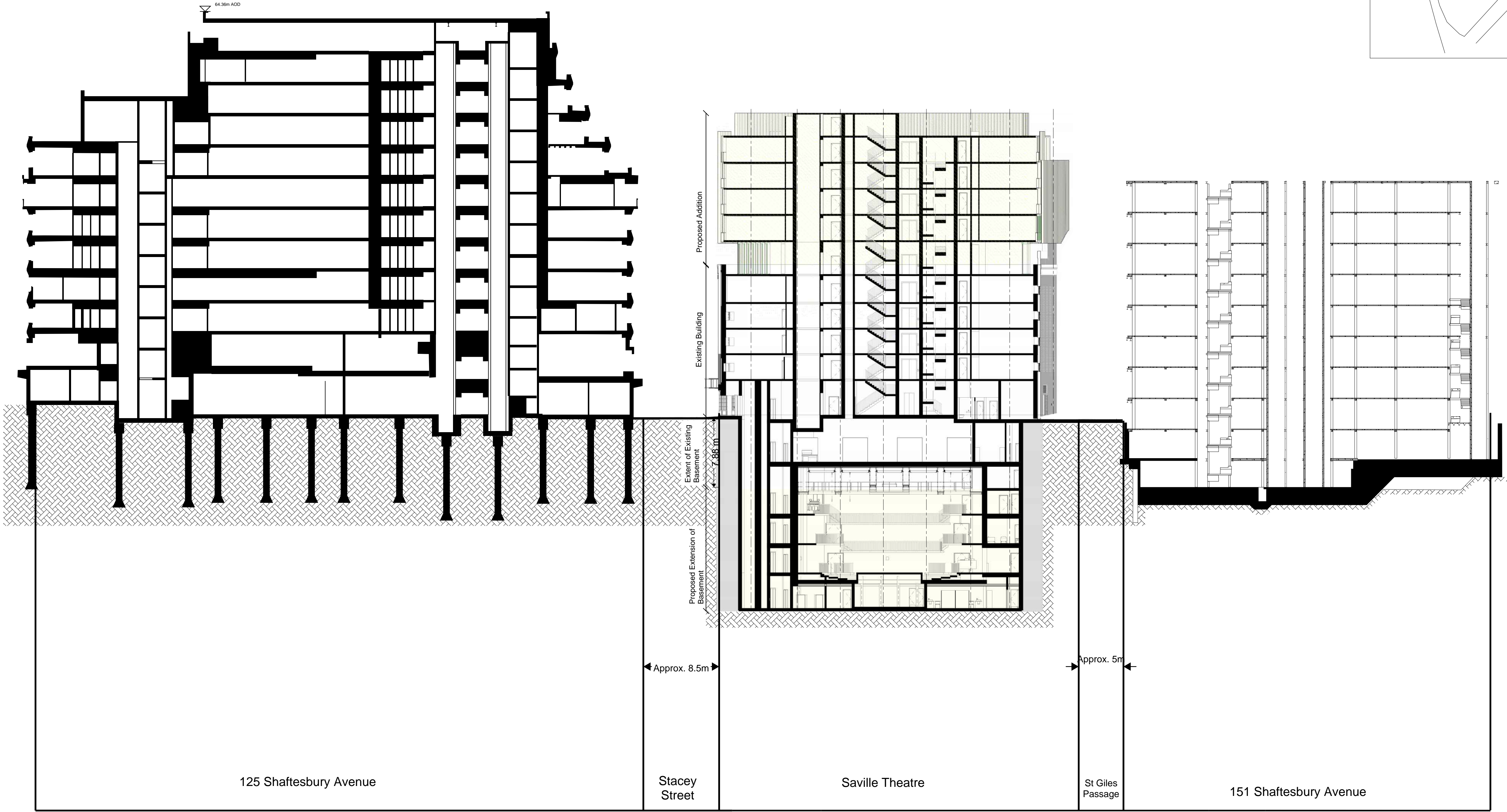

THIS DRAWING IS TO BE READ IN CONJUNCTION WITH ALL RELEVANT ARCHITECTS, ENGINEERS AND SPECIALISTS DRAWINGS AND SPECIFICATIONS.

DO NOT SCALE FROM THIS DRAWING.

ALL DRAWINGS TO BE PRINTED IN COLOUR

P1	08/01/25	MJ	Preliminary	
Rev	Date	By	Chk	Description

Drawing title
Site Section - Proposed Building

Scale	EWP Project	Date	Drawn
1:250 @ A1	Z240073	January 2025	MJ

ElliottWood

Fitzrovia • Wimbledon • Nottingham
•info@elliottwood.co.uk
•+44(0)20-7499-5888

Project
Saville Theatre

Design Phase	Status	Revision
Preliminary	S2	P1

[Project]-[Origin]-[Function]-[Spatial]-[Form]-[Discipline]-[No.]
2240073-EWP - ZZ - XX - SK - S - 0077

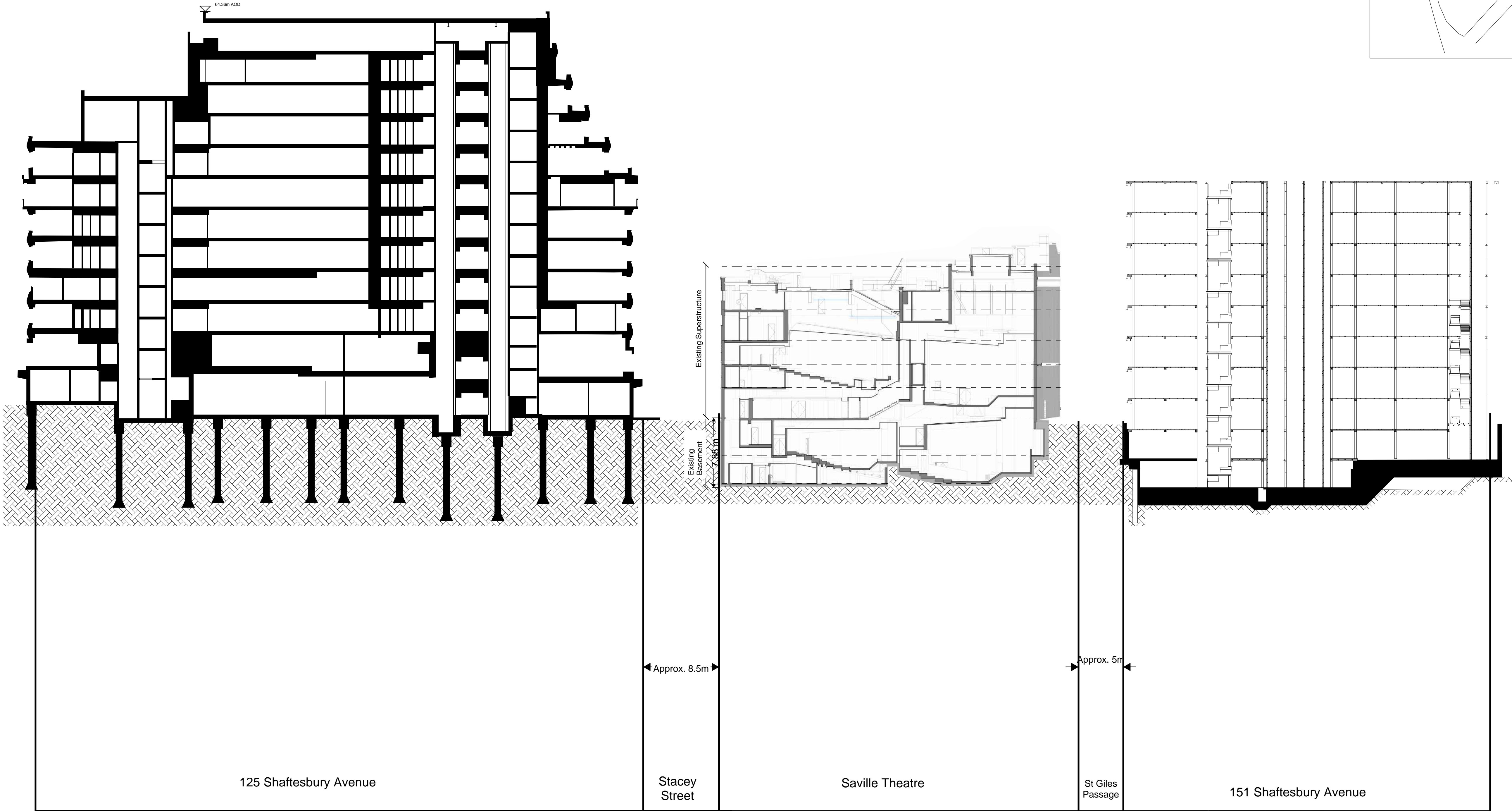
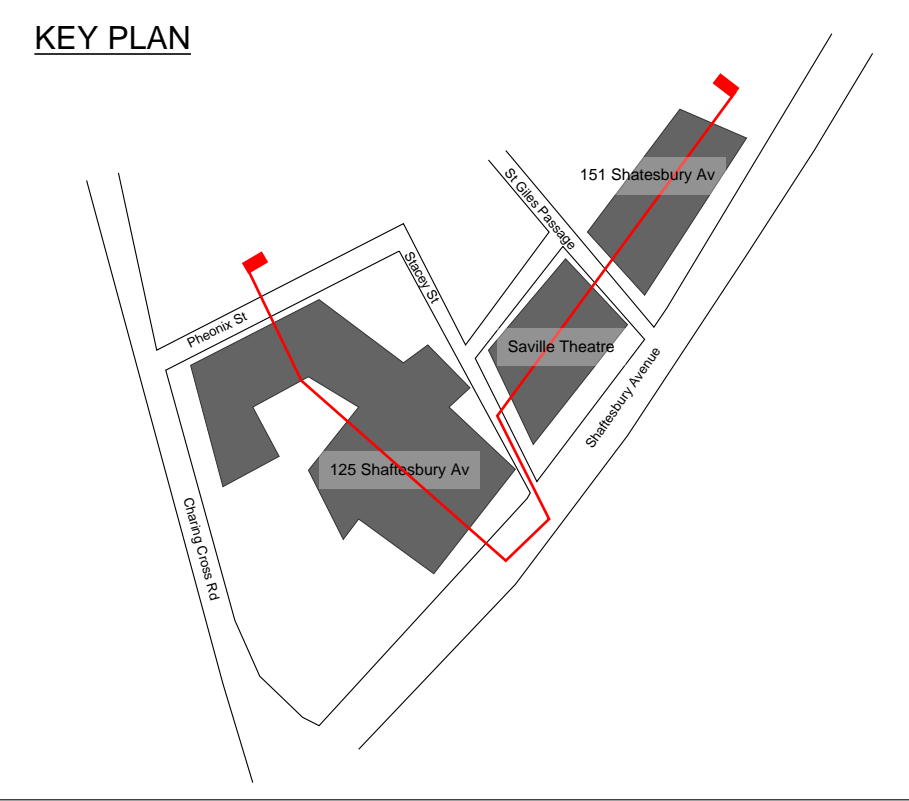

THIS DRAWING IS TO BE READ IN CONJUNCTION WITH
ALL RELEVANT ARCHITECTS, ENGINEERS AND
SPECIALISTS DRAWINGS AND SPECIFICATIONS.

DO NOT SCALE FROM THIS DRAWING.

ALL DRAWINGS TO BE PRINTED IN COLOUR

P1	08/01/25	MJ	Preliminary	
Rev	Date	By	Chk	Description

Drawing title
Site Section - Existing Building

Scale	EWP Project	Date	Drawn
1:250 @ A1	Z240073	January 2025	MJ

ElliottWood

Fitzrovia • Wimbledon • Nottingham
•info@elliottwood.co.uk
•+44(0)20-7499-5888

Project
Saville Theatre

Design Phase	Status	Revision
Preliminary	S2	P1
[Project]-[Origin]-[Function]-[Spatial]-[Form]-[Discipline]-[No.]		
2240073-EWP-ZZ-XX-SK-S-0078		

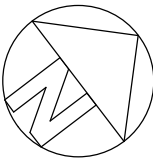

RC WALL SCHEDULE	
REF	DESCRIPTION
W1	300mm THK RC WALL
W2	250mm THK RC LINER WALL
W3	700mm THK RC LINER WALL
W4	450mm THK RC LINER WALL
STEEL COLUMN SCHEDULE	
REF	SIZE / DESIGNATION
C1	UC356x406x509
C2	UC305x305x240
RC COLUMN SCHEDULE	
REF	SIZE / DESIGNATION
RC1	500 SQ RC COLUMN
PILING SCHEDULE	
Type Mark	Pile Diameter
P1	1500

THIS DRAWING IS TO BE READ IN CONJUNCTION WITH ALL RELEVANT ARCHITECTS, ENGINEERS AND SPECIALISTS DRAWINGS AND SPECIFICATIONS.

DO NOT SCALE FROM THIS DRAWING.

ALL DRAWINGS TO BE PRINTED IN COLOUR

LEGEND

	RC : REINFORCED CONCRETE
	PPC : PRECAST CONCRETE
	WRC : REINFORCED WATER RESISTANT CONCRETE
	MC : MASS CONCRETE
	PLYWOOD / CLT / TIMBER FLOOR
	NEW STEELWORK
	RETAINED EXISTING STRUCTURE
	EXISTING STRUCTURE TO BE REMOVED
	LOAD BEARING BLOCKWORK
	LOAD BEARING BRICKWORK
	PADSTONES
	NON LOAD BEARING WALLS
	LOAD BEARING STRUCTURE BELOW
	STEEL BEAMS
	LINTELS OVER OPENINGS
	MOMENT CONNECTION
	THERMAL BREAK

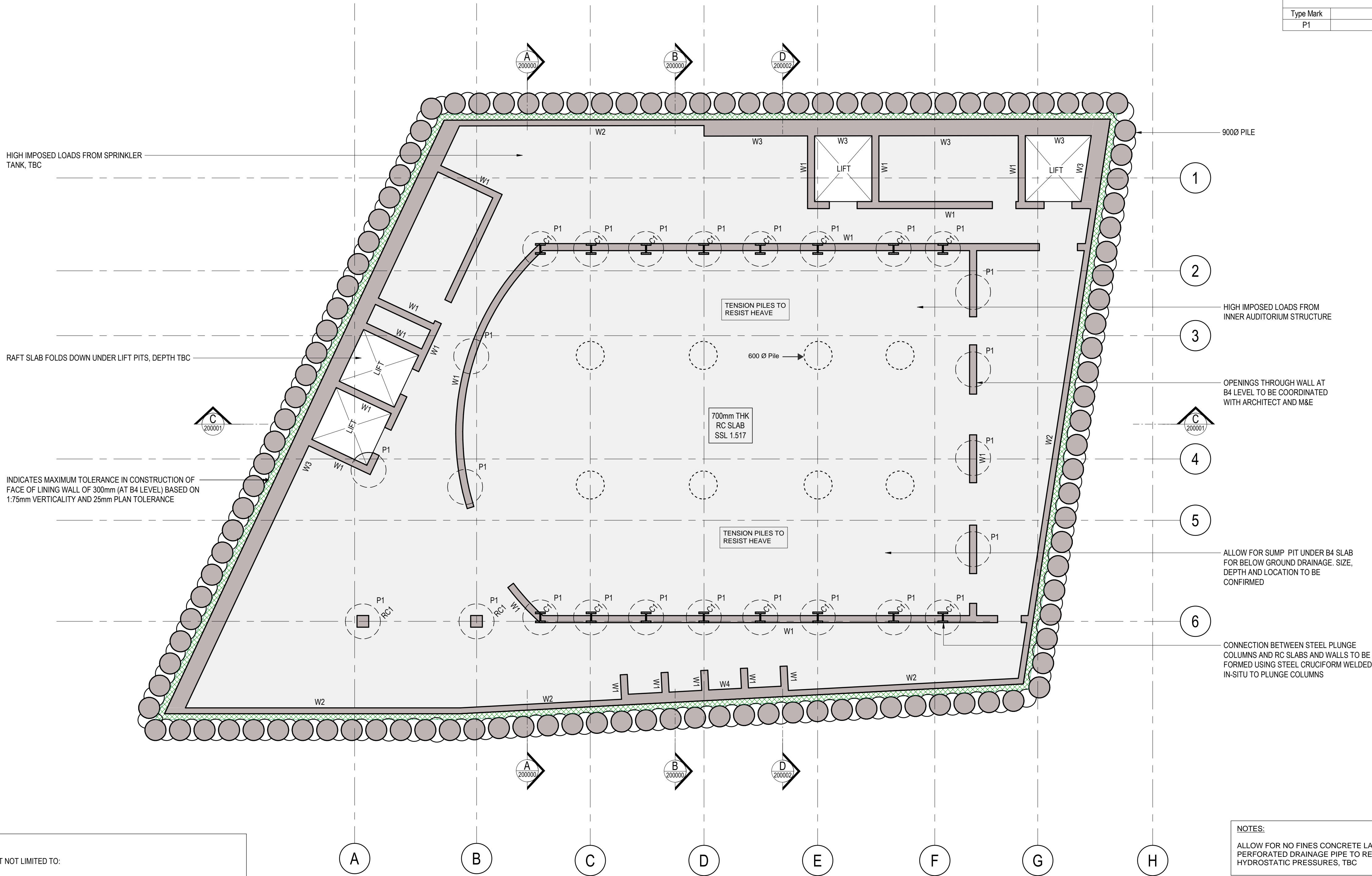

HIGH IMPOSED LOADS FROM SPRINKLER TANK, TBC

RAFT SLAB FOLDS DOWN UNDER LIFT PITS, DEPTH TBC

INDICATES MAXIMUM TOLERANCE IN CONSTRUCTION OF FACE OF LINING WALL OF 300mm (AT B4 LEVEL) BASED ON 1.75mm VERTICALITY AND 25mm PLAN TOLERANCE

TENSION PILES TO RESIST HEAVE

700mm THK RC SLAB SSL 1.517

TENSION PILES TO RESIST HEAVE

900Ø PILE

HIGH IMPOSED LOADS FROM INNER AUDITORIUM STRUCTURE

OPENINGS THROUGH WALL AT B4 LEVEL TO BE COORDINATED WITH ARCHITECT AND M&E

ALLOW FOR SUMP PIT UNDER B4 SLAB FOR BELOW GROUND DRAINAGE. SIZE, DEPTH AND LOCATION TO BE CONFIRMED

CONNECTION BETWEEN STEEL PLUNGE COLUMNS AND RC SLABS AND WALLS TO BE FORMED USING STEEL CRUCIFORM WELDED IN-SITU TO PLUNGE COLUMNS

NOTES:

STAGE 2 DESIGN ASSUMPTIONS INCLUDING BUT NOT LIMITED TO:

- ALL STRUCTURAL MEMBERS SIZES ARE PRELIMINARY AND SUBJECT TO CHANGE FOLLOWING DEVELOPMENT OF THE DESIGN AND COORDINATION AT STAGE 3.
- ASSUMED GROUND CONDITIONS ARE BASED ON HISTORIC BOREHOLE CARRIED OUT BY GEA IN 2017.
- PILE SCHEME IS PRELIMINARY, TO BE CONFIRMED BY GEOTECHNICAL CONSULTANT. THE SUSPENDED PILED RAFT IS NOT SUBJECT TO HYDROSTATIC OR HEAVE PRESSURES DUE TO THE RELIEVING MEASURES ADOPTED.
- PILE DIAMETERS ARE PRELIMINARY AND ARE TO BE INFORMED BY GEOTECHNICAL GROUND MOVEMENT ANALYSIS AND DICTATED BY THE IMPACT ON THE SURROUNDING BUILDINGS AND BELOW GROUND INFRASTRUCTURE.
- THE EXISTING BUILDING ON THE SITE IS ASSUMED TO HAVE SHALLOW CONCRETE FOUNDATIONS. LIMITED ARCHIVE INFORMATION IS AVAILABLE AND ADDITIONAL SURVEYS AND INVESTIGATIONS HAVE BEEN SPECIFIED.
- THE BASEMENT IS PROPOSED TO BE CONSTRUCTED IN TOP-DOWN IN ORDER TO MINIMISE LATERAL MOVEMENTS OF THE PILED WALL. SEQUENCE AND METHODOLOGY TO BE AGREED.
- BUILDING DAMAGE CATEGORY OF 1 ON THE BURLAND SCALE IS ASSUMED TO BE ACCEPTABLE FOR ALL SURROUNDING BUILDINGS.
- BASEMENT IS ASSUMED TO REQUIRE GRADE 3 WATERPROOFING STRATEGY OF WATER-TIGHT STRUCTURE AND DRAINED CAVITY SYSTEM, TO BE CONFIRMED BY ARCHITECT.
- TEMPORARY WORKS AND CONSTRUCTION SEQUENCE TO BE DEVELOPED AT STAGE 3. AND COORDINATED WITH PERMANENT WORKS DESIGN.
- ALL BELOW GROUND DRAINAGE TO BE CAST INTO PILED RAFT.

NOTES:

ALLOW FOR NO FINES CONCRETE LATER WITH FULLY PERFORATED DRAINAGE PIPE TO RELIEVE HEAVE AND HYDROSTATIC PRESSURES, TBC

ALL BASEMENT LAYOUTS UNDER COORDINATION

ALL PILE SIZES SHOWN INDICATIVELY, PILE DESIGN BY CONTRACTOR

ALL STRUCTURAL SIZES ARE PRELIMINARY AND SUBJECT TO CHANGE FOLLOWING DEVELOPMENT OF THE DESIGN AND COORDINATION AT STAGE 3.

BASEMENT WATERPROOFING BY OTHERS, STRATEGY ASSUMED TO UTILISE WATER RESISTANT CONCRETE LINING WALLS AND CAVITY DRAIN.

DESIGN OF STRUCTURE FOR TEMPORARY CASE AND ALL TEMPORARY WORKS BY CONTRACTOR, TO CONSIDER TEMPORARY SLABS AND WALLS, CONSTRUCTION LOADS, TEMPORARY SUPPORT CONDITIONS AND PROPPING SEQUENCE.

EXISTING STRUCTURE SHOWN IS ASSUMED BASED ON LIMITED ARCHIVE INFORMATION AND IS TO BE CONFIRMED BY SITE INVESTIGATIONS.

Scale 1 : 100 @ A1
0m 1 2 5 10 m

Work In Progress

Date / Time Printed 21/01/2025 16:48:14

This is not a formal drawing issue and as such may contain un-coordinated or incomplete information.

NOT FOR CONSTRUCTION

Rev	Date	By	Chk	Description
-----	------	----	-----	-------------

ElliottWood

Fitzrovia • Wimbledon • Nottingham

•info@elliottwood.co.uk
•+44(0)20-7499-5888

Project

Saville Theatre
Shaftesbury Avenue,
Soho, London

Drawing Title

Proposed B4 Level Plan

Scale	EWP Project	Date	Drawn
	2240073	05/22/24	Author

Design Phase	Status	Revision
Preliminary	S2	

[Project]-[Origin]-[Function]-[Spatial]-[Form]-[Discipline]-[No.]
2111-EWP-ST-B4-DR-S-060000

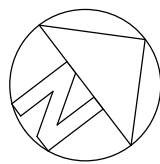

RC WALL SCHEDULE	
REF	DESCRIPTION
W1	300mm THK RC WALL
W2	250mm THK RC LINER WALL
W3	700mm THK RC LINER WALL
W4	450mm THK RC LINER WALL
STEEL COLUMN SCHEDULE	
REF	SIZE / DESIGNATION
C1	UC356x406x509
C2	UC305x305x240
RC COLUMN SCHEDULE	
REF	SIZE / DESIGNATION
RC1	500 SQ RC COLUMN

LEGEND	
	RC : REINFORCED CONCRETE
	PPC : PRECAST CONCRETE
	WRC : REINFORCED WATER RESISTANT CONCRETE
	MC : MASS CONCRETE
	PLYWOOD / CLT / TIMBER FLOOR
	NEW STEELWORK
	RETAINED EXISTING STRUCTURE
	EXISTING STRUCTURE TO BE REMOVED
	LOAD BEARING BLOCKWORK
	LOAD BEARING BRICKWORK
	PADSTONES
	NON LOAD BEARING WALLS
	LOAD BEARING STRUCTURE BELOW
	STEEL BEAMS
	LINTELS OVER OPENINGS
	MOMENT CONNECTION
	THERMAL BREAK

SLABS AT ALL LEVELS PROVIDE PERMANENT PROPPING TO PILE WALL. TO BE INSTALLED IN A TOP-DOWN CONSTRUCTION SEQUENCE TO LIMIT DEFLECTION OF THE PILE WALL. GROUND MOVEMENT ANALYSIS TO BE CARRIED OUT BY GEOTECHNICAL ENGINEER TO TO CONFIRM LIMITS OF PILE WALL DEFLECTION TO MEET GROUND MOVEMENT CRITERIA FOR ABOVE GROUND BUILDINGS AND BELOW GROUND INFRASTRUCTURE MOVEMENT.

RC STAIR WALLS PROVIDE PROPPING TO PILE WALL AT STAIR VOIDS

FEATURE STAIR SLAB OPENING TO BE REVIEWED. LINING WALL THICKNESS AND ANY ADDITIONAL BEAM REQUIREMENTS TBC FOLLOWING AGREEMENT OF SLAB OPENING.

RISER REQUIREMENTS IN ABEYANCE, TO BE COORDINATED WITH ARCHITECT AND M&E

INCREASE IN LINING WALL THICKNESS AT RISER VOIDS TO PROVIDE PERMANENT PROPPING TO PILE WALL. WALL TO BE DESIGNED TO RESIST FULL HYDROSTATIC PRESSURE AND TO BE TIED INTO PILES FOR LATERAL RESTRAINT

ALL PILE SIZES SHOWN INDICATIVELY, PILE DESIGN BY CONTRACTOR

ALL STRUCTURAL SIZES ARE PRELIMINARY AND SUBJECT TO CHANGE FOLLOWING DEVELOPMENT OF THE DESIGN AND COORDINATION AT STAGE 3.

BASEMENT WATERPROOFING BY OTHERS, STRATEGY ASSUMED TO UTILISE WATER RESISTANT CONCRETE LINING WALLS AND CAVITY DRAIN.

DESIGN OF STRUCTURE FOR TEMPORARY CASE AND ALL TEMPORARY WORKS BY CONTRACTOR, TO CONSIDER TEMPORARY SLABS AND WALLS, CONSTRUCTION LOADS, TEMPORARY SUPPORT CONDITIONS AND PROPPING SEQUENCE.

EXISTING STRUCTURE SHOWN IS ASSUMED BASED ON LIMITED ARCHIVE INFORMATION AND IS TO BE CONFIRMED BY SITE INVESTIGATIONS.

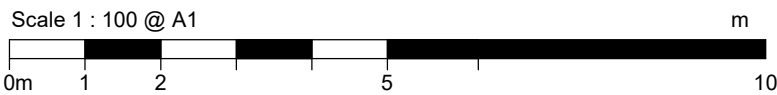

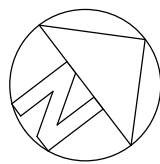

RC WALL SCHEDULE	
REF	DESCRIPTION
W1	300mm THK RC WALL
W2	250mm THK RC LINER WALL
W3	700mm THK RC LINER WALL
W4	450mm THK RC LINER WALL
STEEL COLUMN SCHEDULE	
REF	SIZE / DESIGNATION
C1	UC356x406x509
C2	UC305x305x240
RC COLUMN SCHEDULE	
REF	SIZE / DESIGNATION
RC1	500 SQ RC COLUMN

LEGEND	
	RC : REINFORCED CONCRETE
	PPC : PRECAST CONCRETE
	WRC : REINFORCED WATER RESISTANT CONCRETE
	MC : MASS CONCRETE
	PLYWOOD / CLT / TIMBER FLOOR
	NEW STEELWORK
	RETAINED EXISTING STRUCTURE
	EXISTING STRUCTURE TO BE REMOVED
	LOAD BEARING BLOCKWORK
	LOAD BEARING BRICKWORK
	PADSTONES
	NON LOAD BEARING WALLS
	LOAD BEARING STRUCTURE BELOW
	STEEL BEAMS
	LINTELS OVER OPENINGS
	MOMENT CONNECTION
	THERMAL BREAK

FEATURE STAIR SLAB OPENING TO BE REVIEWED, LINING WALL THICKNESS AND ANY ADDITIONAL BEAM REQUIREMENTS TBC FOLLOWING AGREEMENT OF SLAB OPENING.

RISER REQUIREMENTS IN ABEYANCE, TO BE COORDINATED WITH ARCHITECT AND M&E

RC WALLS ACT AS PROPS ACROSS RISERS

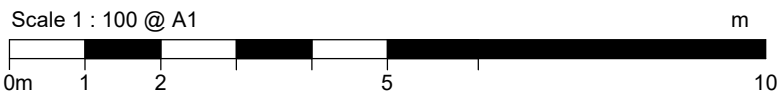

ALL PILE SIZES SHOWN INDICATIVELY, PILE DESIGN BY CONTRACTOR

ALL STRUCTURAL SIZES ARE PRELIMINARY AND SUBJECT TO CHANGE FOLLOWING DEVELOPMENT OF THE DESIGN AND COORDINATION AT STAGE 3.

BASEMENT WATERPROOFING BY OTHERS, STRATEGY ASSUMED TO UTILISE WATER RESISTANT CONCRETE LINING WALLS AND CAVITY DRAIN.

DESIGN OF STRUCTURE FOR TEMPORARY CASE AND ALL TEMPORARY WORKS BY CONTRACTOR, TO CONSIDER TEMPORARY SLABS AND WALLS, CONSTRUCTION LOADS, TEMPORARY SUPPORT CONDITIONS AND PROPPING SEQUENCE.

EXISTING STRUCTURE SHOWN IS ASSUMED BASED ON LIMITED ARCHIVE INFORMATION AND IS TO BE CONFIRMED BY SITE INVESTIGATIONS.

Work In Progress

Date / Time Printed 21/01/2025 16:48:15

This is not a formal drawing issue and as such may contain un-coordinated or incomplete information.

NOT FOR CONSTRUCTION

Rev	Date	By	Chk	Description
ElliottWood				
Fitzrovia • Wimbledon • Nottingham				
•info@elliottwood.co.uk				
•+44 (0) 20-7499-5888				
Project				
Saville Theatre				
Shaftesbury Avenue, Soho, London				
Drawing Title				
Proposed B2 Level Plan				
Scale EWP Project 2240073 Date 05/22/24 Drawn Author				
Design Phase Preliminary Status S2 Revision				
[Project]-[Origin]-[Function]-[Spatial]-[Form]-[Discipline]-[No.]				
2111-EWP-ST-B2-DR-S-080000				

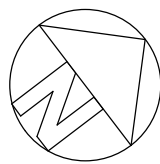

RC WALL SCHEDULE	
REF	DESCRIPTION
W1	300mm THK RC WALL
W2	250mm THK RC LINER WALL
W3	700mm THK RC LINER WALL
W4	450mm THK RC LINER WALL
STEEL COLUMN SCHEDULE	
REF	SIZE / DESIGNATION
C1	UC356x406x509
C2	UC305x305x240
RC COLUMN SCHEDULE	
REF	SIZE / DESIGNATION
RC1	500 SQ RC COLUMN

LEGEND	
	RC : REINFORCED CONCRETE
	PPC : PRECAST CONCRETE
	WRC : REINFORCED WATER RESISTANT CONCRETE
	MC : MASS CONCRETE
	PLYWOOD / CLT / TIMBER FLOOR
	NEW STEELWORK
	RETAINED EXISTING STRUCTURE
	EXISTING STRUCTURE TO BE REMOVED
	LOAD BEARING BLOCKWORK
	LOAD BEARING BRICKWORK
	PADSTONES
	NON LOAD BEARING WALLS
	LOAD BEARING STRUCTURE BELOW
	STEEL BEAMS
	LINTELS OVER OPENINGS
	MOMENT CONNECTION
	THERMAL BREAK

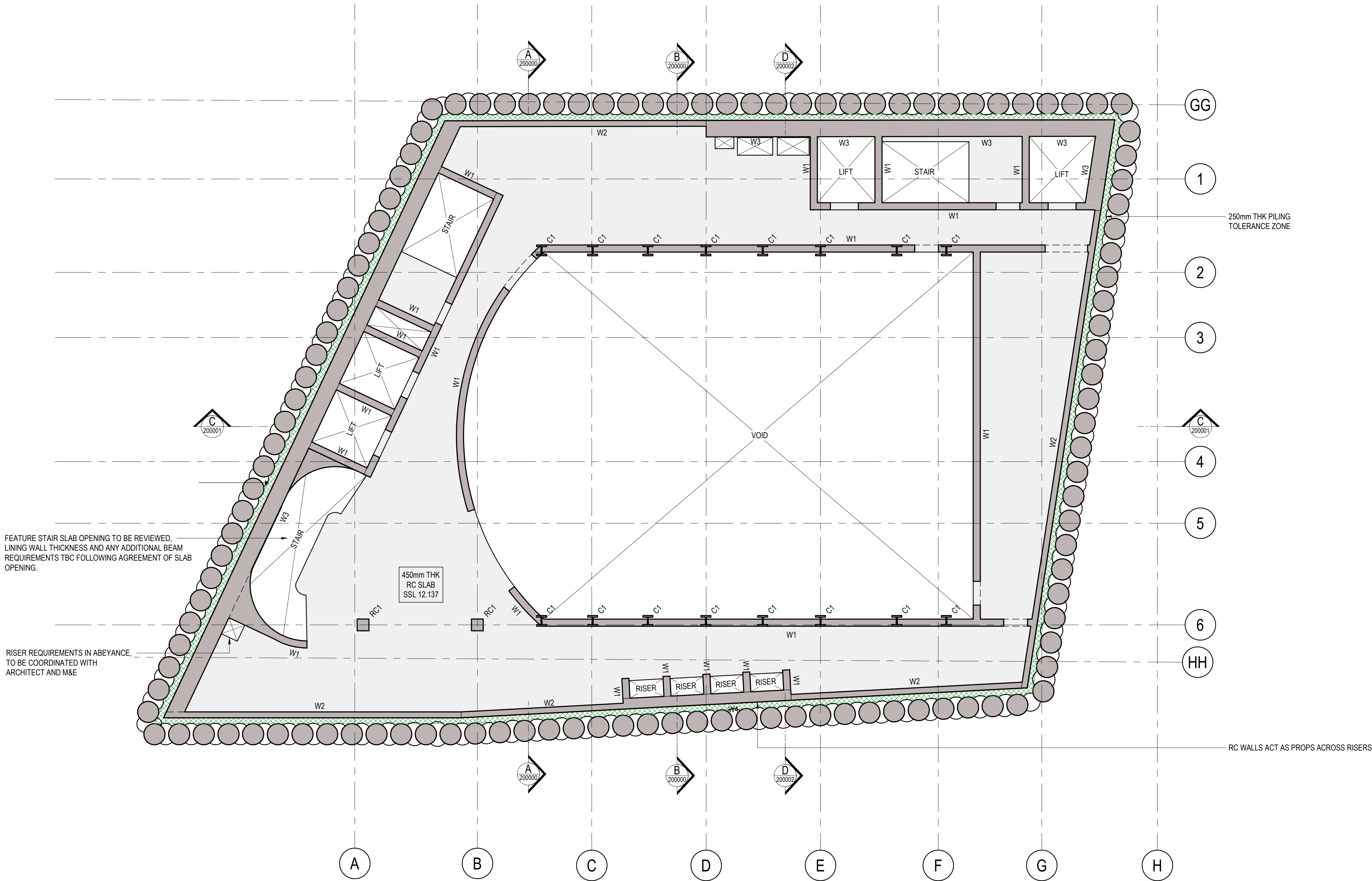

Work In Progress	
Date / Time Printed	21/01/2025 16:48:16
This is not a formal drawing issue and as such may contain un-coordinated or incomplete information.	

NOT FOR CONSTRUCTION

Rev	Date	By	Chk	Description

ElliottWood

Fitzrovia • Wimbledon • Nottingham

•info@elliottwood.co.uk

•+44 (0)20-7499-5888

Project

Saville Theatre

Shaftesbury Avenue,

Soho, London

Drawing Title

Proposed B1 Level Plan

Scale	EWP Project	Date	Drawn
	2240073	05/22/24	Author
Design Phase	Status	Revision	
Preliminary	S2		
[Project]-[Origin]-[Function]-[Spatial]-[Form]-[Discipline]-[No.]			
2111-EWP-ST-B1-DR-S-090000			

ALL PILE SIZES SHOWN INDICATIVELY, PILE DESIGN BY CONTRACTOR

ALL STRUCTURAL SIZES ARE PRELIMINARY AND SUBJECT TO CHANGE FOLLOWING DEVELOPMENT OF THE DESIGN AND COORDINATION AT STAGE 3.

BASEMENT WATERPROOFING BY OTHERS, STRATEGY ASSUMED TO UTILISE WATER RESISTANT CONCRETE LINING WALLS AND CAVITY DRAIN.

DESIGN OF STRUCTURE FOR TEMPORARY CASE AND ALL TEMPORARY WORKS BY CONTRACTOR, TO CONSIDER TEMPORARY SLABS AND WALLS, CONSTRUCTION LOADS, TEMPORARY SUPPORT CONDITIONS AND PROPPING SEQUENCE.

EXISTING STRUCTURE SHOWN IS ASSUMED BASED ON LIMITED ARCHIVE INFORMATION AND IS TO BE CONFIRMED BY SITE INVESTIGATIONS.

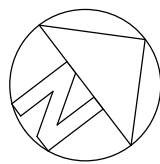

RC WALL SCHEDULE	
REF	DESCRIPTION
W1	300mm THK RC WALL
W2	250mm THK RC LINER WALL
W3	700mm THK RC LINER WALL
W4	450mm THK RC LINER WALL
STEEL COLUMN SCHEDULE	
REF	SIZE / DESIGNATION
C1	UC356x406x509
C2	UC305x305x240
RC COLUMN SCHEDULE	
REF	SIZE / DESIGNATION
RC1	500 SQ RC COLUMN

THIS DRAWING IS TO BE READ IN CONJUNCTION WITH ALL RELEVANT ARCHITECTS, ENGINEERS AND SPECIALISTS DRAWINGS AND SPECIFICATIONS.	
DO NOT SCALE FROM THIS DRAWING.	
ALL DRAWINGS TO BE PRINTED IN COLOUR	
LEGEND	
	RC : REINFORCED CONCRETE
	PPC : PRECAST CONCRETE
	WRC : REINFORCED WATER RESISTANT CONCRETE
	MC : MASS CONCRETE
	PLYWOOD / CLT / TIMBER FLOOR
	NEW STEELWORK
	RETAINED EXISTING STRUCTURE
	EXISTING STRUCTURE TO BE REMOVED
	LOAD BEARING BLOCKWORK
	LOAD BEARING BRICKWORK
	PADSTONES
	NON LOAD BEARING WALLS
	LOAD BEARING STRUCTURE BELOW
	STEEL BEAMS
	LINTELS OVER OPENINGS
	MOMENT CONNECTION
	THERMAL BREAK

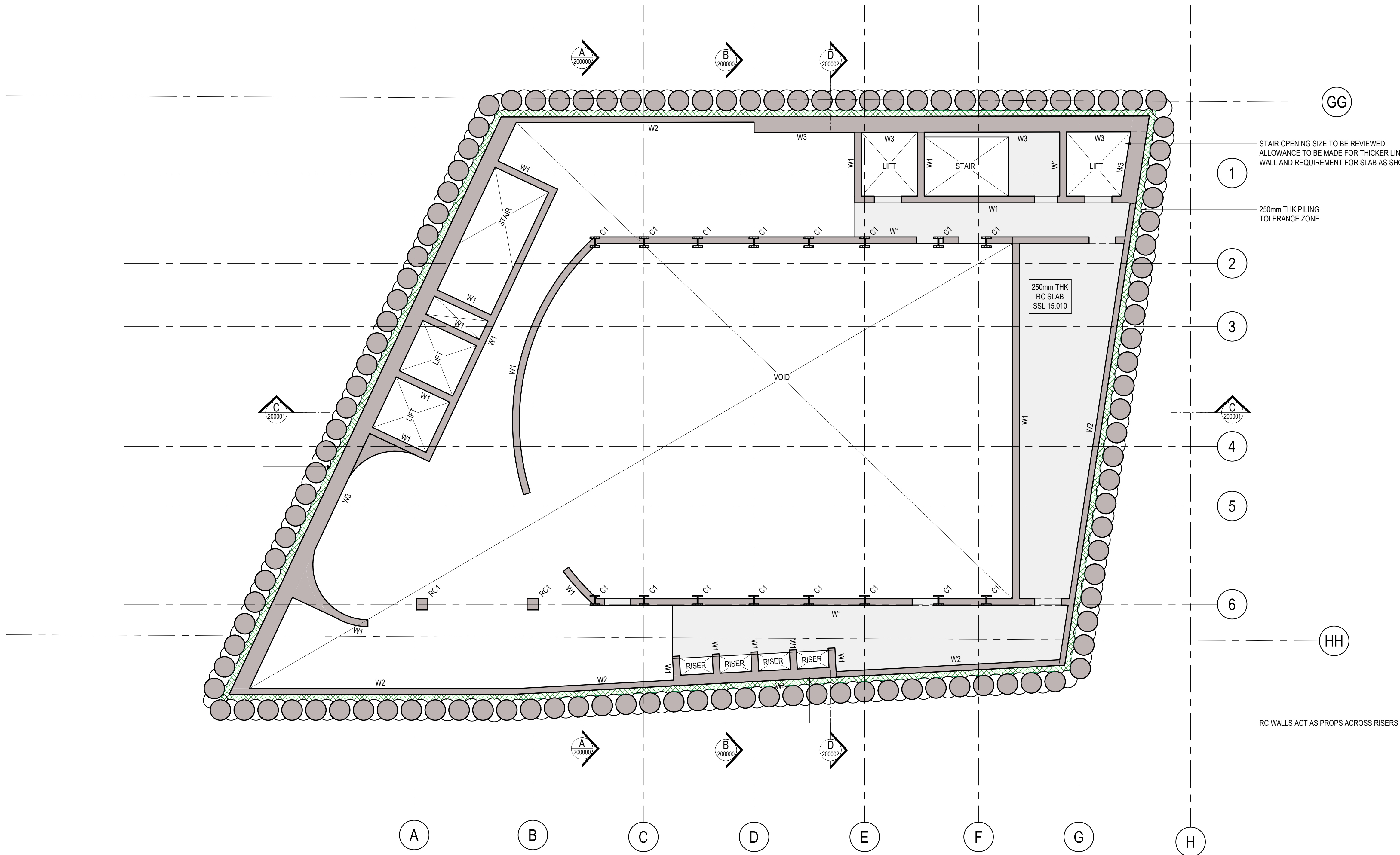

Work In Progress	
Date / Time Printed	21/01/2025 16:48:16
This is not a formal drawing issue and as such may contain un-coordinated or incomplete information.	

NOT FOR CONSTRUCTION

Rev

Date

By

Chk

Description

ElliottWood

Fitzrovia • Wimbledon • Nottingham

•info@elliottwood.co.uk

•+44(0)20-7499-5888

Project

Saville Theatre

Shaftesbury Avenue,

Soho, London

Drawing Title

Proposed B1 Mezzanine Level 1 Plan

Scale

EWP Project

2240073

Design Phase

Preliminary

Date

05/22/24

Status

S2

Drawn

Author

Revision

[Project]-[Origin]-[Function]-[Spatial]-[Form]-[Discipline]-[No.]

2111-EWP-ST-B1-DR-S-095000

ALL PILE SIZES SHOWN INDICATIVELY, PILE DESIGN BY CONTRACTOR

ALL STRUCTURAL SIZES ARE PRELIMINARY AND SUBJECT TO CHANGE FOLLOWING DEVELOPMENT OF THE DESIGN AND COORDINATION AT STAGE 3.

BASEMENT WATERPROOFING BY OTHERS, STRATEGY ASSUMED TO UTILISE WATER RESISTANT CONCRETE LINING WALLS AND CAVITY DRAIN.

DESIGN OF STRUCTURE FOR TEMPORARY CASE AND ALL TEMPORARY WORKS BY CONTRACTOR, TO CONSIDER TEMPORARY SLABS AND WALLS, CONSTRUCTION LOADS, TEMPORARY SUPPORT CONDITIONS AND PROPPING SEQUENCE.

EXISTING STRUCTURE SHOWN IS ASSUMED BASED ON LIMITED ARCHIVE INFORMATION AND IS TO BE CONFIRMED BY SITE INVESTIGATIONS.

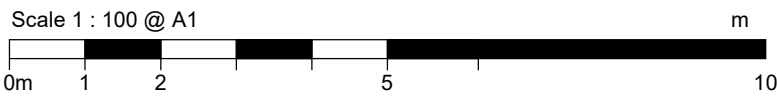

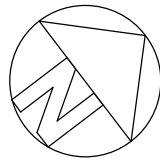

RC WALL SCHEDULE	
REF	DESCRIPTION
W1	300mm THK RC WALL
W2	250mm THK RC LINER WALL
W3	700mm THK RC LINER WALL
W4	450mm THK RC LINER WALL
STEEL COLUMN SCHEDULE	
REF	SIZE / DESIGNATION
C1	UC356x406x509
C2	UC305x305x240
RC COLUMN SCHEDULE	
REF	SIZE / DESIGNATION
RC1	500 SQ RC COLUMN
STEEL BEAM SCHEDULE	
REF	SIZE / DESIGNATION
B1	UC356x406x340
B2	UC254x254x167
B3	UC305x305x240
B4	UC305x305x158
B5	UC305x305x198
METAL DECK SCHEDULE	
REF	DESCRIPTION
MD1	150mm THK CONCRETE TATA-COMFLOR 46 - 1.2

LEGEND	
	RC : REINFORCED CONCRETE
	PPC : PRECAST CONCRETE
	WRC : REINFORCED WATER RESISTANT CONCRETE
	MC : MASS CONCRETE
	PLYWOOD / CLT / TIMBER FLOOR
	NEW STEELWORK
	RETAINED EXISTING STRUCTURE
	EXISTING STRUCTURE TO BE REMOVED
	LOAD BEARING BLOCKWORK
	LOAD BEARING BRICKWORK
	PADSTONES
	NON LOAD BEARING WALLS
	LOAD BEARING STRUCTURE BELOW
	STEEL BEAMS
	LINTELS OVER OPENINGS
	MOMENT CONNECTION
	THERMAL BREAK

EXISTING RC BASEMENT RETAINING WALL. NEW PILED RETAINING WALL CONSTRUCTED THROUGH RETAINING WALL TOE. STABILITY OF RETAINING WALL IN PERMANENT CASE TO BE CONFIRMED FOLLOWING SITE INVESTIGATIONS. THIS IS ASSUMED TO BE CANTILEVERED BETWEEN GROUND AND B1 LEVEL.

EXISTING RC BASEMENT RETAINING WALL. NEW PILED RETAINING WALL CONSTRUCTED THROUGH RETAINING WALL TOE. STABILITY OF RETAINING WALL IN PERMANENT CASE TO BE CONFIRMED FOLLOWING SITE INVESTIGATIONS. THIS IS ASSUMED TO BE CANTILEVERED BETWEEN GROUND AND B1 LEVEL.

FEATURE STAIR SLAB OPENING TO BE REVIEWED. LINING WALL THICKNESS AND ANY ADDITIONAL BEAM REQUIREMENTS TBC FOLLOWING AGREEMENT OF SLAB OPENING.

RISER REQUIREMENTS IN ABEYANCE. TO BE COORDINATED WITH ARCHITECT AND M&E

STAIR OPENING SIZE TO BE REVIEWED. ALLOWANCE TO BE MADE FOR THICKER LINING WALL AND REQUIREMENT FOR SLAB AS SHOWN

250mm THK PILING TOLERANCE ZONE

EXISTING FACADE ALONG ST GILES PASSAGE SUPPORTED ON BASE OF EXISTING RETAINING WALL. NEW PILED WALL CONSTRUCTED THROUGH RETAINING WALL TOE. STABILITY OF RETAINING WALL IN PERMANENT CASE TO BE CONFIRMED FOLLOWING SITE INVESTIGATIONS.

RC WALLS ACT AS PROPS ACROSS RISERS

Scale 1 : 100 @ A1
0m 1 2 5 10 m

ALL PILE SIZES SHOWN INDICATIVELY, PILE DESIGN BY CONTRACTOR

ALL STRUCTURAL SIZES ARE PRELIMINARY AND SUBJECT TO CHANGE FOLLOWING DEVELOPMENT OF THE DESIGN AND COORDINATION AT STAGE 3.

BASEMENT WATERPROOFING BY OTHERS, STRATEGY ASSUMED TO UTILISE WATER RESISTANT CONCRETE LINING WALLS AND CAVITY DRAIN.

DESIGN OF STRUCTURE FOR TEMPORARY CASE AND ALL TEMPORARY WORKS BY CONTRACTOR, TO CONSIDER TEMPORARY SLABS AND WALLS, CONSTRUCTION LOADS, TEMPORARY SUPPORT CONDITIONS AND PROPPING SEQUENCE.

EXISTING STRUCTURE SHOWN IS ASSUMED BASED ON LIMITED ARCHIVE INFORMATION AND IS TO BE CONFIRMED BY SITE INVESTIGATIONS.

Work In Progress
Date / Time Printed 21/01/2025 16:48:17
This is not a formal drawing issue and as such may contain un-coordinated or incomplete information.

NOT FOR CONSTRUCTION

P01	TBC	Draw	Eng	Issued for Information
Rev	Date	By	Chk	Description

ElliottWood
Fitzrovia • Wimbledon • Nottingham
•info@elliottwood.co.uk
•+44(0)20-7499-5888

Project
Saville Theatre
Shaftesbury Avenue,
Soho, London

Drawing Title
Proposed B1 Mezzanine Level 2 Plan

Scale	EWP Project	Date	Drawn
	2240073	02/28/18	Drawn

Design Phase	Status	Revision
Preliminary	S2	P01

[Project]-[Origin]-[Function]-[Spatial]-[Form]-[Discipline]-[No.]
2111-EWP-ST-B1-DR-S-097000

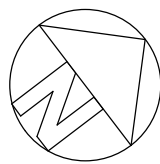

THIS DRAWING IS TO BE READ IN CONJUNCTION WITH ALL RELEVANT ARCHITECTS, ENGINEERS AND SPECIALISTS DRAWINGS AND SPECIFICATIONS.

DO NOT SCALE FROM THIS DRAWING.

ALL DRAWINGS TO BE PRINTED IN COLOUR

LEGEND

	RC : REINFORCED CONCRETE
	PPC : PRECAST CONCRETE
	WRC : REINFORCED WATER RESISTANT CONCRETE
	MC : MASS CONCRETE
	PLYWOOD / CLT / TIMBER FLOOR
	NEW STEELWORK
	RETAINED EXISTING STRUCTURE
	EXISTING STRUCTURE TO BE REMOVED
	LOAD BEARING BLOCKWORK
	LOAD BEARING BRICKWORK
	PADSTONES
	NON LOAD BEARING WALLS
	LOAD BEARING STRUCTURE BELOW
	STEEL BEAMS
	LINTELS OVER OPENINGS
	MOMENT CONNECTION
	THERMAL BREAK

ADD NOTE: ALLOW FOR 2m x2.5m DEEP CAPPING BEAM TO PERIMETER, CAPPING BEAM TO BE LOCALLY EXTENDED APPROPRIATELY, WHERE THICKER LINING WALLS PROPOSED.

STAIR OPENING SIZE TO BE REVIEWED. ALLOWANCE TO BE MADE FOR THICKER LINING WALL AND REQUIREMENT FOR SLAB AS SHOWN

RETAINING WALL STRATEGY AT LOCATIONS WHERE RETAINED FACADE IS PRESENT ABOVE TO BE AGREED WITH CONTRACTOR. LIKELY CONSTRUCTED IN UNDERPINS

EXISTING RETAINED FACADE ALONG SHAFTESBURY AVENUE. ALLOW FOR NEW STRUCTURE INSTALLED IN SEQUENCE (SUCH AS PYNFORD BEAM) TO SUPPORT FACADE AT GROUND FLOOR LEVEL. INTERFACE TO BE CONFIRMED FOLLOWING SITE INVESTIGATIONS AND AGREEMENT OF BASEMENT CONSTRUCTION SEQUENCE .

Work In Progress

Date / Time Printed - 21/01/2025 16:48:17

This is not a formal drawing issue and as such may contain un-coordinated or incomplete information.

NOT FOR CONSTRUCTION

Rev	Date	By	Chk	Description
-----	------	----	-----	-------------

ElliottWood

Fitzrovia • Wimbledon • Nottingham
•info@elliottwood.co.uk
•+44(0)20-7499-5888

Project
Saville Theatre
Shaftesbury Avenue,
Soho, London

Drawing Title
Proposed Ground Floor Plan

Scale	EWP Project	Date	Drawn
-------	-------------	------	-------

2240073	05/22/24	Author
---------	----------	--------

Design Phase	Status	Revision
--------------	--------	----------

Preliminary	S2	
-------------	----	--

[Project]-[Origin]-[Function]-[Spatial]-[Form]-[Discipline]-[No.]
2111-EWP-ST-00-DR-S-100000

Scale 1 : 100 @ A1
0m 1 2 5 10 m



STRUCTURE FROM GF AND ABOVE IS IN ABEYANCE. ALLOW FOR ADDITIONAL BEAMS BETWEEN TRANSFER TRUSSES SHOWN TO SUPPORT SUPERSTRUCTURE COLUMNS. FINAL POSITION OF TRUSSES TO BE COORDINATED ONCE SUPERSTRUCTURE LAYOUTS ARE FINALISED

ALL PILE SIZES SHOWN INDICATIVELY, PILE DESIGN BY CONTRACTOR
ALL STRUCTURAL SIZES ARE PRELIMINARY AND SUBJECT TO CHANGE FOLLOWING DEVELOPMENT OF THE DESIGN AND COORDINATION AT STAGE 3.

BASEMENT WATERPROOFING BY OTHERS, STRATEGY ASSUMED TO UTILISE WATER RESISTANT CONCRETE LINING WALLS AND CAVITY DRAIN.

DESIGN OF STRUCTURE FOR TEMPORARY CASE AND ALL TEMPORARY WORKS BY CONTRACTOR, TO CONSIDER TEMPORARY SLABS AND WALLS, CONSTRUCTION LOADS, TEMPORARY SUPPORT CONDITIONS AND PROPPING SEQUENCE.

EXISTING STRUCTURE SHOWN IS ASSUMED BASED ON LIMITED ARCHIVE INFORMATION AND IS TO BE CONFIRMED BY SITE INVESTIGATIONS.

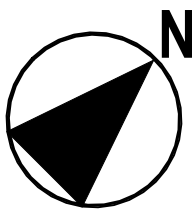

GENERAL NOTES

CONTRACTOR TO IMMEDIATELY ADVISE THE CONTRACT ADMINISTRATOR & ARCHITECT OF ANY DISCREPANCIES BETWEEN THE EXISTING SURVEY DRAWINGS AND THE SITE SITUATION IF FOUND TO DIFFER. SHOULD A DISCREPANCY BE IDENTIFIED, THE CONTRACTOR IS TO REQUEST VERIFICATION FROM THE CONTRACT ADMINISTRATOR BY WAY OF INSTRUCTION PRIOR TO PROCEEDING WITH THE ASSOCIATED WORK OR ORDERING OF MATERIALS.

WHERE THERE IS A PERCEIVED DISCREPANCY BETWEEN THE ARCHITECTS / M & E / STRUCTURAL ENG. DRAWINGS, SPECIFICATIONS AND SCHEDULES, THOSE OF THE ARCHITECT ARE TO TAKE PRECEDENCE. THE CONTRACTOR IS TO SEEK CLARIFICATION FROM THE CONTRACT ADMINISTRATOR PRIOR TO UNDERTAKING THE WORKS OR ASSOCIATED WORKS.

THE CONTRACTOR IS RESPONSIBLE FOR CHECKING DIMENSIONS. ANY DISCREPANCY TO BE VERIFIED WITH THE ARCHITECTS BEFORE PROCEEDING WITH ANY WORKS.

DO NOT SCALE DRAWINGS.

FIGURED DIMENSIONS TO BE WORKED IN ALL CASES. ALL DIMS ARE IN mm UNLESS OTHERWISE STATED.

ALL SUPPLIED TIMBER AND TIMBER BASED PRODUCTS SHALL CARRY THE FOREST STEWARDSHIP COUNCIL'S (FSC) TRADEMARK OR OTHER LABEL FROM AN EQUIVALENT INTERNATIONALLY RECOGNISED, GLOBALLY APPLICABLE, INDEPENDENT CERTIFICATION SYSTEM FOR GOOD FOREST MANAGEMENT, ACCEPTABLE TO THE ARCHITECT. CHAIN OF CUSTODY DOCUMENTATION IS TO BE PROVIDED PRIOR TO ANY WORKS PROCEEDING AND IS TO BE AVAILABLE FOR INSPECTION ON REQUEST BY THE ARCHITECT (WHERE INDEPENDENTLY CERTIFIED TIMBER STOCKS ARE NOT AVAILABLE, TIMBER AND WOOD PRODUCTS MAY BE SOURCED FROM SUPPLIERS THAT HAVE ADOPTED A FORMAL ENVIRONMENTAL PURCHASING POLICY, AND CAN PROVIDE CREDIBLE EVIDENCE OF A COMMITMENT TO THAT POLICY).

THIS DRAWING IS TO BE READ IN CONJUNCTION WITH ALL RELEVANT ARCHITECTS, STRUCTURAL ENGINEER'S, M&E ENGINEER'S AND OTHER CONTRACT DOCUMENTS.

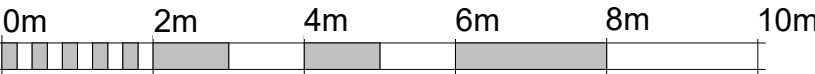
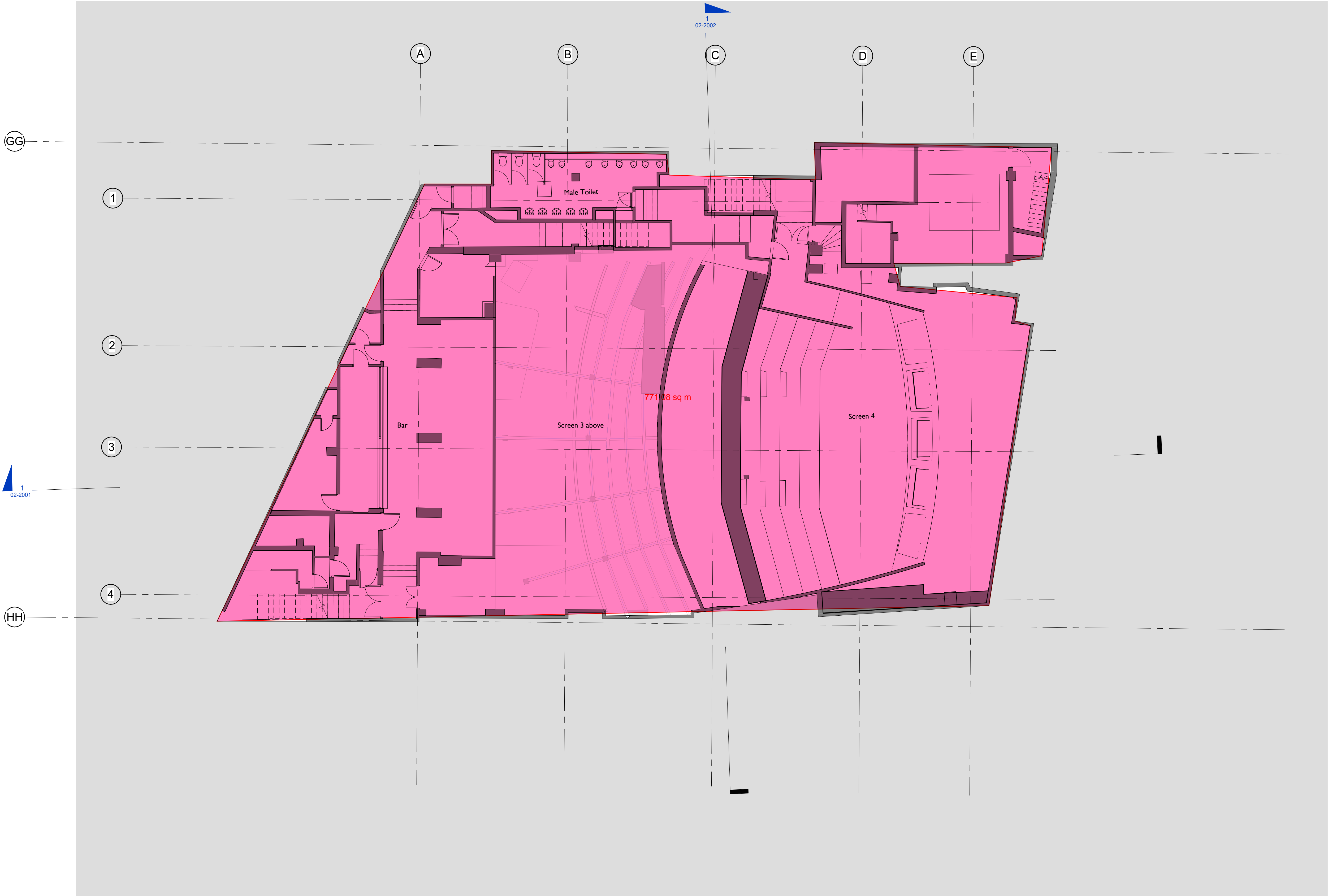

VISUAL SCALE 1:100 @ A1

Notes legends or Key plans to be added above here

31.05.24	P0.02	DF	FOR KIER COSTING
31.01.24	P0.01	DF	ISSUE FOR PLANNING
DATE	REV	BY	DESCRIPTION

SPPARC

N°10 BAYLEY STREET
BEDFORD SQUARE
LONDON WC1B 3HB
T +44 (0) 20 7734 4100
F +44 (0) 20 7534 9930
W www.spparcstudio.com

Client

YC Saville Theatre Limited

Job Title

2111 - Saville Theatre - Shaftesbury Ave.

Drawing Title

Existing - Level B2 Floor Plan

Drawing Number & Revision

2111-SPP-ST-B2-DR-A-02-1001

Scale 1:100	Date Amended 31.05.24	Amended By DF	Revision P0.02
Checked GK	Date Created April 2022	Drawn By JC	SUITABILITY S4

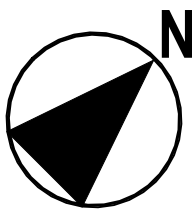

GENERAL NOTES

CONTRACTOR TO IMMEDIATELY ADVISE THE CONTRACT ADMINISTRATOR & ARCHITECT OF ANY DISCREPANCIES BETWEEN THE EXISTING SURVEY DRAWINGS AND THE SITE SITUATION IF FOUND TO DIFFER. SHOULD A DISCREPANCY BE IDENTIFIED, THE CONTRACTOR IS TO REQUEST VERIFICATION FROM THE CONTRACT ADMINISTRATOR BY WAY OF INSTRUCTION PRIOR TO PROCEEDING WITH THE ASSOCIATED WORK OR ORDERING OF MATERIALS.

WHERE THERE IS A PERCEIVED DISCREPANCY BETWEEN THE ARCHITECTS / M & E / STRUCTURAL ENG. DRAWINGS, SPECIFICATIONS AND SCHEDULES, THOSE OF THE ARCHITECT ARE TO TAKE PRECEDENCE. THE CONTRACTOR IS TO SEEK CLARIFICATION FROM THE CONTRACT ADMINISTRATOR PRIOR TO UNDERTAKING THE WORKS OR ASSOCIATED WORKS.

THE CONTRACTOR IS RESPONSIBLE FOR CHECKING DIMENSIONS. ANY DISCREPANCY TO BE VERIFIED WITH THE ARCHITECTS BEFORE PROCEEDING WITH ANY WORKS.

DO NOT SCALE DRAWINGS.

FIGURED DIMENSIONS TO BE WORKED IN ALL CASES. ALL DIMS ARE IN mm UNLESS OTHERWISE STATED.

ALL SUPPLIED TIMBER AND TIMBER BASED PRODUCTS SHALL CARRY THE FOREST STEWARDSHIP COUNCIL'S (FSC) TRADEMARK OR OTHER LABEL FROM AN EQUIVALENT INTERNATIONALLY RECOGNISED, GLOBALLY APPLICABLE, INDEPENDENT CERTIFICATION SYSTEM FOR GOOD FOREST MANAGEMENT, ACCEPTABLE TO THE ARCHITECT. CHAIN OF CUSTODY DOCUMENTATION IS TO BE PROVIDED PRIOR TO ANY WORKS PROCEEDING AND IS TO BE AVAILABLE FOR INSPECTION ON REQUEST BY THE ARCHITECT (WHERE INDEPENDENTLY CERTIFIED TIMBER STOCKS ARE NOT AVAILABLE, TIMBER AND WOOD PRODUCTS MAY BE SOURCED FROM SUPPLIERS THAT HAVE ADOPTED A FORMAL ENVIRONMENTAL PURCHASING POLICY, AND CAN PROVIDE CREDIBLE EVIDENCE OF A COMMITMENT TO THAT POLICY).

THIS DRAWING IS TO BE READ IN CONJUNCTION WITH ALL RELEVANT ARCHITECTS, STRUCTURAL ENGINEER'S, M&E ENGINEER'S AND OTHER CONTRACT DOCUMENTS.

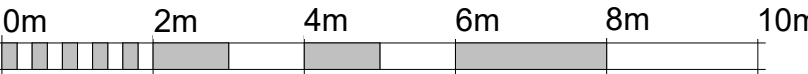
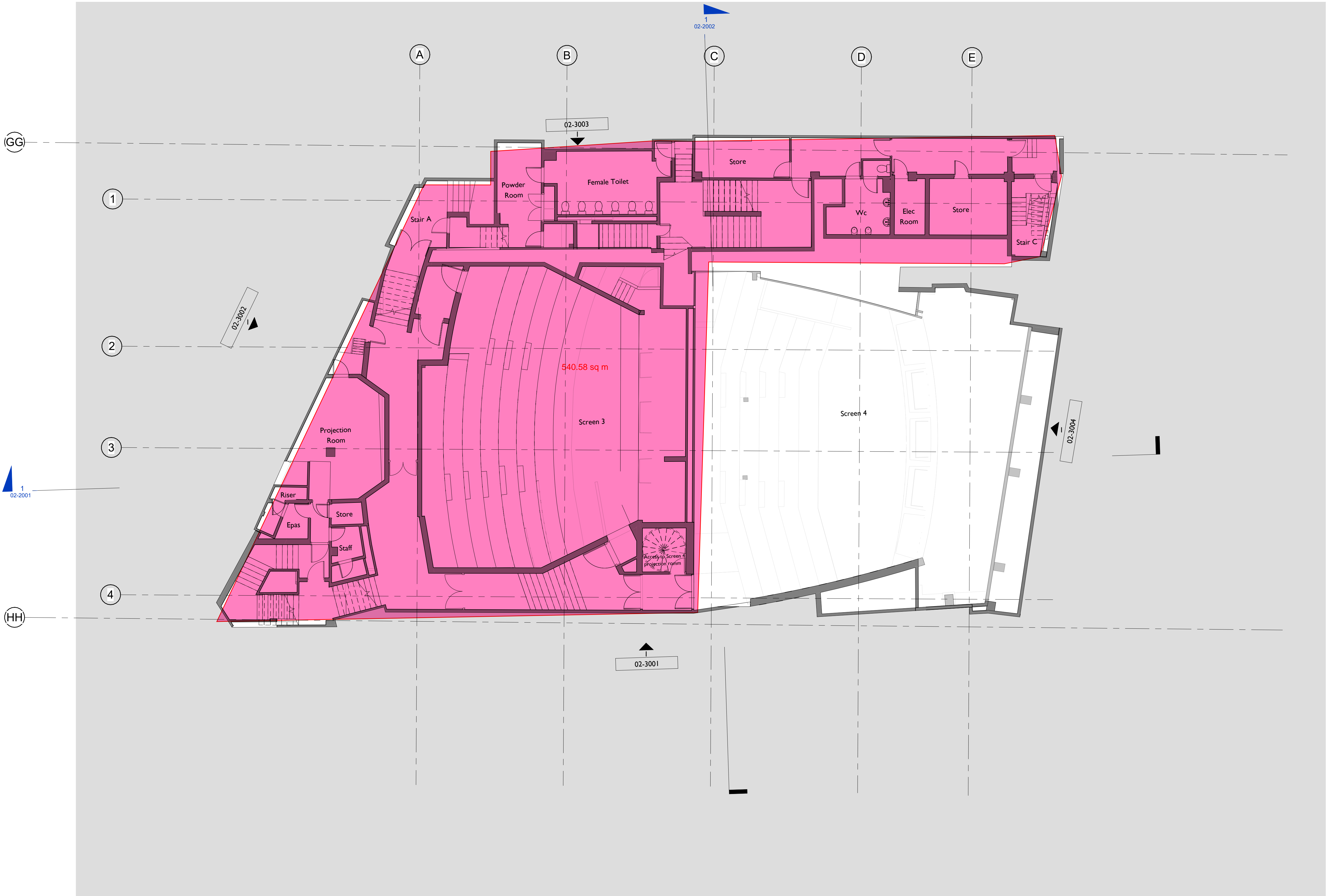

VISUAL SCALE 1:100 @ A1

Notes legends or Key plans to be added above here

31.05.24	P0.02	DF	FOR KIER COSTING
31.01.24	P0.01	DF	ISSUE FOR PLANNING
DATE	REV	BY	DESCRIPTION

SPPARC

N°10 BAYLEY STREET
BEDFORD SQUARE
LONDON WC1B 3HB
T +44 (0) 20 7734 4100
F +44 (0) 20 7534 9930
W www.spparcstudio.com

Client
YC Saville Theatre Limited

Job Title
2111 - Saville Theatre - Shaftesbury Ave.

Drawing Title
Existing - Level B1 Floor Plan

Drawing Number & Revision 2111-SPP-ST-B1-DR-A-02-1002			
Scale 1:100	Date Amended 31.05.24	Amended By DF	Revision P0.02
Checked GK	Date Created April 2022	Drawn By JC	SUITABILITY S4

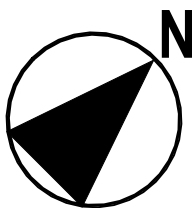

GENERAL NOTES

CONTRACTOR TO IMMEDIATELY ADVISE THE CONTRACT ADMINISTRATOR & ARCHITECT OF ANY DISCREPANCIES BETWEEN THE EXISTING SURVEY DRAWINGS AND THE SITE SITUATION IF FOUND TO DIFFER. SHOULD A DISCREPANCY BE IDENTIFIED, THE CONTRACTOR IS TO REQUEST VERIFICATION FROM THE CONTRACT ADMINISTRATOR BY WAY OF INSTRUCTION PRIOR TO PROCEEDING WITH THE ASSOCIATED WORK OR ORDERING OF MATERIALS.

WHERE THERE IS A PERCEIVED DISCREPANCY BETWEEN THE ARCHITECTS / M & E / STRUCTURAL ENG. DRAWINGS, SPECIFICATIONS AND SCHEDULES, THOSE OF THE ARCHITECT ARE TO TAKE PRECEDENCE. THE CONTRACTOR IS TO SEEK CLARIFICATION FROM THE CONTRACT ADMINISTRATOR PRIOR TO UNDERTAKING THE WORKS OR ASSOCIATED WORKS.

THE CONTRACTOR IS RESPONSIBLE FOR CHECKING DIMENSIONS. ANY DISCREPANCY TO BE VERIFIED WITH THE ARCHITECTS BEFORE PROCEEDING WITH ANY WORKS.

DO NOT SCALE DRAWINGS.

FIGURED DIMENSIONS TO BE WORKED IN ALL CASES. ALL DIMS ARE IN mm UNLESS OTHERWISE STATED.

ALL SUPPLIED TIMBER AND TIMBER BASED PRODUCTS SHALL CARRY THE FOREST STEWARDSHIP COUNCIL'S (FSC) TRADEMARK OR OTHER LABEL FROM AN EQUIVALENT INTERNATIONALLY RECOGNISED, GLOBALLY APPLICABLE, INDEPENDENT CERTIFICATION SYSTEM FOR GOOD FOREST MANAGEMENT, ACCEPTABLE TO THE ARCHITECT. CHAIN OF CUSTODY DOCUMENTATION IS TO BE PROVIDED PRIOR TO ANY WORKS PROCEEDING AND IS TO BE AVAILABLE FOR INSPECTION ON REQUEST BY THE ARCHITECT (WHERE INDEPENDENTLY CERTIFIED TIMBER STOCKS ARE NOT AVAILABLE, TIMBER AND WOOD PRODUCTS MAY BE SOURCED FROM SUPPLIERS THAT HAVE ADOPTED A FORMAL ENVIRONMENTAL PURCHASING POLICY, AND CAN PROVIDE CREDIBLE EVIDENCE OF A COMMITMENT TO THAT POLICY).

THIS DRAWING IS TO BE READ IN CONJUNCTION WITH ALL RELEVANT ARCHITECTS, STRUCTURAL ENGINEER'S, M&E ENGINEER'S AND OTHER CONTRACT DOCUMENTS.

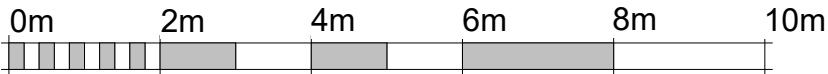

VISUAL SCALE 1:100 @ A1

Notes legends or Key plans to be added above here

31.05.24	P0.02	DF	FOR KIER COSTING
31.01.24	P0.01	DF	ISSUE FOR PLANNING
DATE	REV	BY	DESCRIPTION

SPPARC

N°10 BAYLEY STREET
BEDFORD SQUARE
LONDON WC1B 3HB
T +44 (0) 20 7734 4100
F +44 (0) 20 7534 9930
W www.spparcstudio.com

Client
YC Saville Theatre Limited

Job Title
2111 - Saville Theatre - Shaftesbury Ave.

Drawing Title
Existing - Level 0G Floor Plan

Drawing Number & Revision
2111-SPP-ST-0G-DR-A-02-1003

Scale 1:100	Date Amended 31.05.24	Amended By DF	Revision P0.02
Checked GK	Date Created April 2022	Drawn By JC	SUITABILITY S4

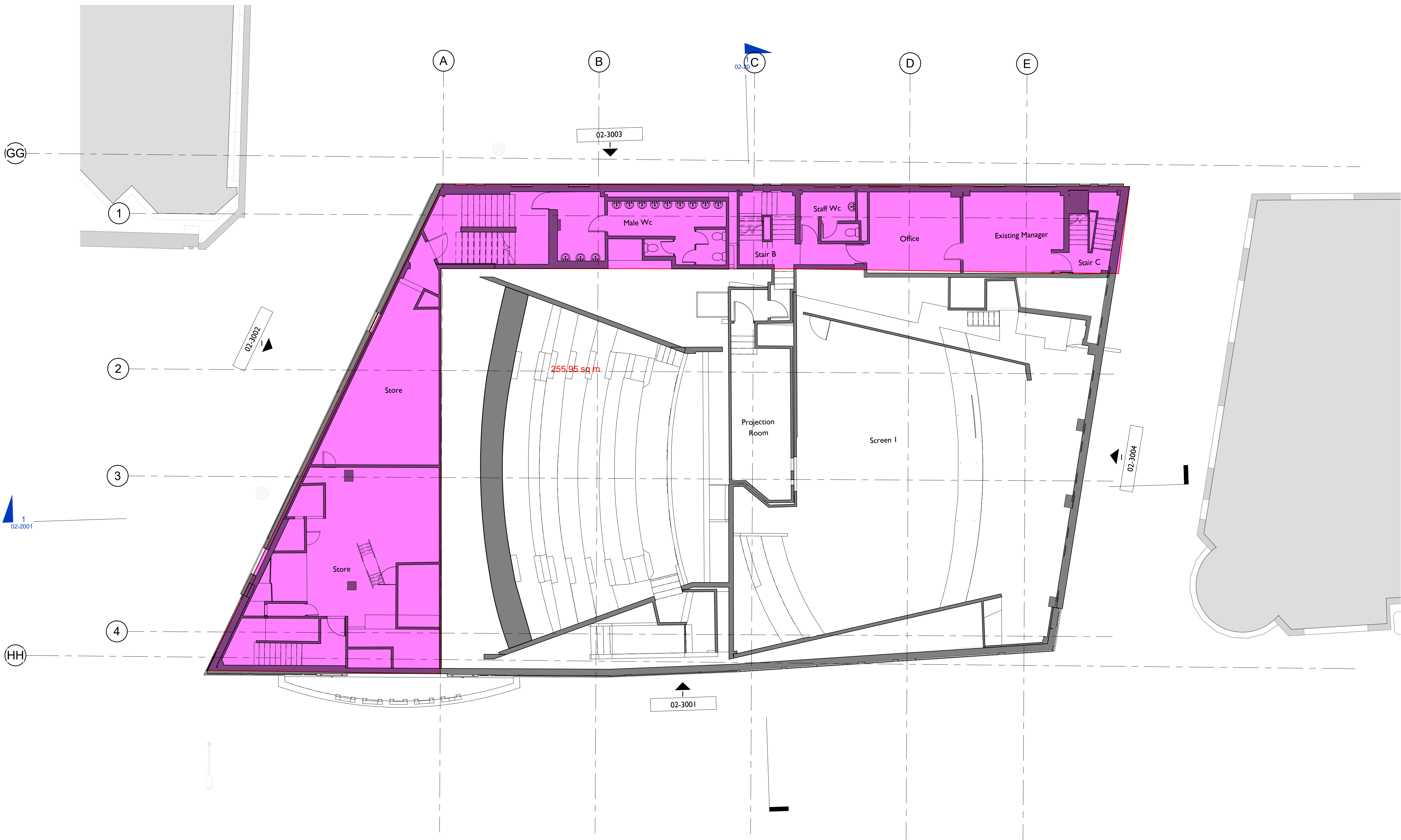

GENERAL NOTES

CONTRACTOR TO IMMEDIATELY ADVISE THE CONTRACT ADMINISTRATOR & ARCHITECT OF ANY DISCREPANCIES BETWEEN THE EXISTING SURVEY DRAWINGS AND THE SITE SITUATION IF FOUND TO DIFFER. SHOULD A DISCREPANCY BE IDENTIFIED, THE CONTRACTOR IS TO REQUEST VERIFICATION FROM THE CONTRACT ADMINISTRATOR BY WAY OF INSTRUCTION PRIOR TO PROCEEDING WITH THE ASSOCIATED WORK OR ORDERING OF MATERIALS.

WHERE THERE IS A PERCEIVED DISCREPANCY BETWEEN THE ARCHITECTS / M & E / STRUCTURAL ENG. DRAWINGS, SPECIFICATIONS AND SCHEDULES, THOSE OF THE ARCHITECT ARE TO TAKE PRECEDENCE. THE CONTRACTOR IS TO SEEK CLARIFICATION FROM THE CONTRACT ADMINISTRATOR PRIOR TO UNDERTAKING THE WORKS OR ASSOCIATED WORKS.

THE CONTRACTOR IS RESPONSIBLE FOR CHECKING DIMENSIONS. ANY DISCREPANCY TO BE VERIFIED WITH THE ARCHITECTS BEFORE PROCEEDING WITH ANY WORKS.

DO NOT SCALE DRAWINGS.

FIGURED DIMENSIONS TO BE WORKED IN ALL CASES. ALL DIMS ARE IN mm UNLESS OTHERWISE STATED.

ALL SUPPLIED TIMBER AND TIMBER BASED PRODUCTS SHALL CARRY THE FOREST STEWARDSHIP COUNCIL'S (FSC) TRADEMARK OR OTHER LABEL FROM AN EQUIVALENT INTERNATIONALLY RECOGNISED, GLOBALLY APPLICABLE, INDEPENDENT CERTIFICATION SYSTEM FOR GOOD FOREST MANAGEMENT, ACCEPTABLE TO THE ARCHITECT. CHAIN OF CUSTODY DOCUMENTATION IS TO BE PROVIDED PRIOR TO ANY WORKS PROCEEDING AND IS TO BE AVAILABLE FOR INSPECTION ON REQUEST BY THE ARCHITECT (WHERE INDEPENDENTLY CERTIFIED TIMBER STOCKS ARE NOT AVAILABLE, TIMBER AND WOOD PRODUCTS MAY BE SOURCED FROM SUPPLIERS THAT HAVE ADOPTED A FORMAL ENVIRONMENTAL PURCHASING POLICY, AND CAN PROVIDE CREDIBLE EVIDENCE OF A COMMITMENT TO THAT POLICY).

THIS DRAWING IS TO BE READ IN CONJUNCTION WITH ALL RELEVANT ARCHITECTS, STRUCTURAL ENGINEER'S, M&E ENGINEER'S AND OTHER CONTRACT DOCUMENTS.

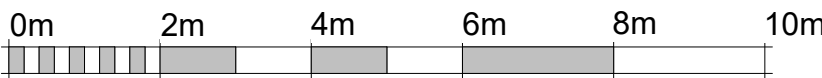

VISUAL SCALE 1:100 @ A1

Notes legends or Key plans to be added above here

31.05.24	P0.02	DF	FOR KIER COSTING
31.01.24	P0.01	DF	ISSUE FOR PLANNING
DATE	REV	BY	DESCRIPTION

SPPARC

N°10 BAYLEY STREET
BEDFORD SQUARE
LONDON WC1B 3HB
T +44 (0) 20 7734 4100
F +44 (0) 20 7534 9930
W www.spparcstudio.com

Client

YC Saville Theatre Limited

Job Title

2111 - Saville Theatre - Shaftesbury Ave.

Drawing Title

Existing - Level 01 Floor Plan

Drawing Number & Revision

2111-SPP-ST-01-DR-A-02-1004

Scale 1:100	Date Amended 31.05.24	Amended By DF	Revision P0.02
Checked GK	Date Created April 2022	Drawn By JC	SUITABILITY S4

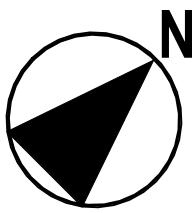
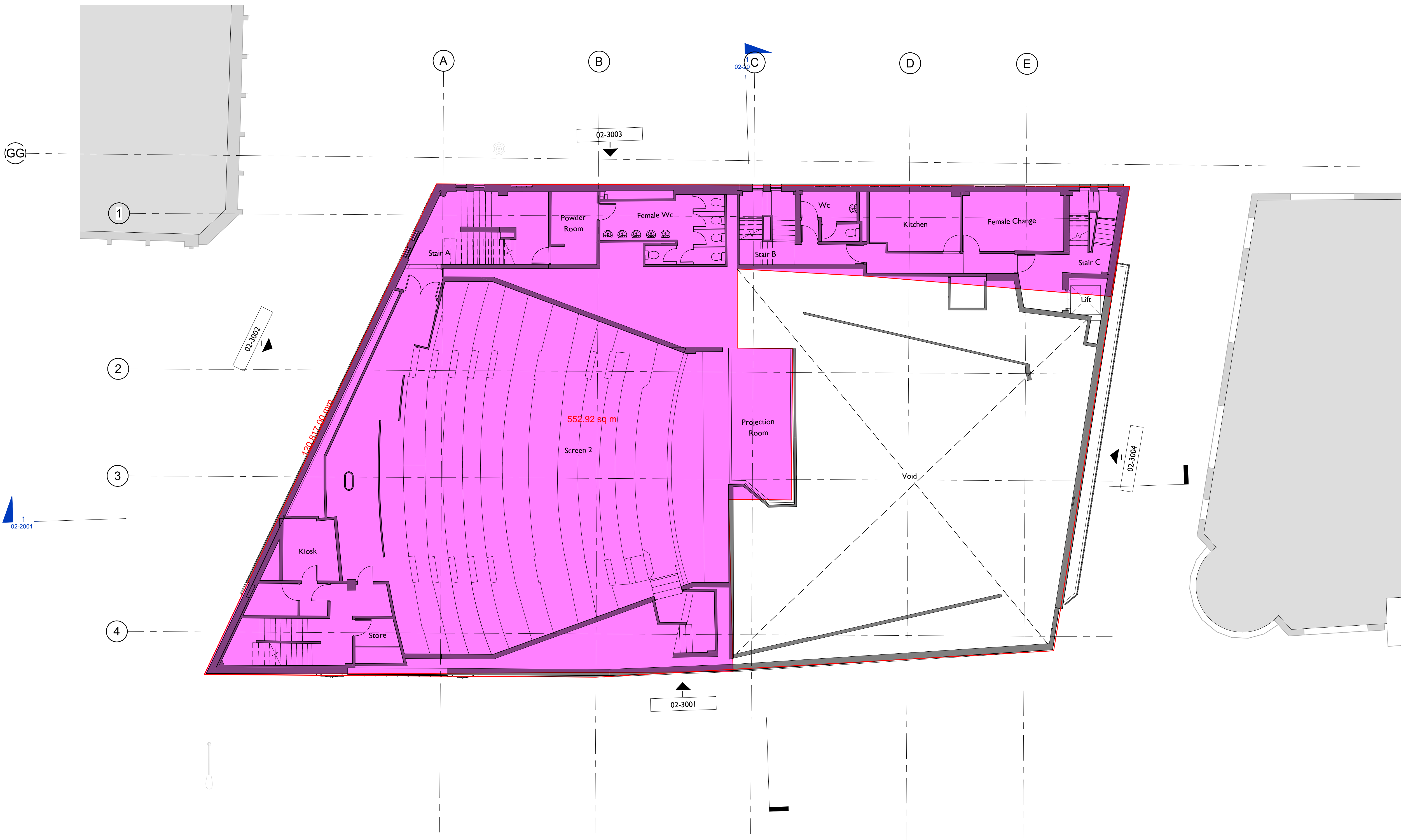

GENERAL NOTES

CONTRACTOR TO IMMEDIATELY ADVISE THE CONTRACT ADMINISTRATOR & ARCHITECT OF ANY DISCREPANCIES BETWEEN THE EXISTING SURVEY DRAWINGS AND THE SITE SITUATION IF FOUND TO DIFFER. SHOULD A DISCREPANCY BE IDENTIFIED, THE CONTRACTOR IS TO REQUEST VERIFICATION FROM THE CONTRACT ADMINISTRATOR BY WAY OF INSTRUCTION PRIOR TO PROCEEDING WITH THE ASSOCIATED WORK OR ORDERING OF MATERIALS.

WHERE THERE IS A PERCEIVED DISCREPANCY BETWEEN THE ARCHITECTS / M & E / STRUCTURAL ENG. DRAWINGS, SPECIFICATIONS AND SCHEDULES, THOSE OF THE ARCHITECT ARE TO TAKE PRECEDENCE. THE CONTRACTOR IS TO SEEK CLARIFICATION FROM THE CONTRACT ADMINISTRATOR PRIOR TO UNDERTAKING THE WORKS OR ASSOCIATED WORKS.

THE CONTRACTOR IS RESPONSIBLE FOR CHECKING DIMENSIONS. ANY DISCREPANCY TO BE VERIFIED WITH THE ARCHITECTS BEFORE PROCEEDING WITH ANY WORKS.

DO NOT SCALE DRAWINGS.

FIGURED DIMENSIONS TO BE WORKED IN ALL CASES. ALL DIMS ARE IN mm UNLESS OTHERWISE STATED.

ALL SUPPLIED TIMBER AND TIMBER BASED PRODUCTS SHALL CARRY THE FOREST STEWARDSHIP COUNCIL'S (FSC) TRADEMARK OR OTHER LABEL FROM AN EQUIVALENT INTERNATIONALLY RECOGNISED, GLOBALLY APPLICABLE, INDEPENDENT CERTIFICATION SYSTEM FOR GOOD FOREST MANAGEMENT, ACCEPTABLE TO THE ARCHITECT. CHAIN OF CUSTODY DOCUMENTATION IS TO BE PROVIDED PRIOR TO ANY WORKS PROCEEDING AND IS TO BE AVAILABLE FOR INSPECTION ON REQUEST BY THE ARCHITECT (WHERE INDEPENDENTLY CERTIFIED TIMBER STOCKS ARE NOT AVAILABLE, TIMBER AND WOOD PRODUCTS MAY BE SOURCED FROM SUPPLIERS THAT HAVE ADOPTED A FORMAL ENVIRONMENTAL PURCHASING POLICY, AND CAN PROVIDE CREDIBLE EVIDENCE OF A COMMITMENT TO THAT POLICY).

THIS DRAWING IS TO BE READ IN CONJUNCTION WITH ALL RELEVANT ARCHITECTS, STRUCTURAL ENGINEER'S, M&E ENGINEER'S AND OTHER CONTRACT DOCUMENTS.



VISUAL SCALE 1:100 @ A1

Notes legends or Key plans to be added above here

31.05.24	P0.02	DF	FOR KIER COSTING
31.01.24	P0.01	DF	ISSUE FOR PLANNING
DATE	REV	BY	DESCRIPTION

SPPARC

N°10 BAYLEY STREET
BEDFORD SQUARE
LONDON WC1B 3HB
T +44 (0) 20 7734 4100
F +44 (0) 20 7534 9930
W www.spparcstudio.com

Client

YC Saville Theatre Limited

Job Title

2111 - Saville Theatre - Shaftesbury Ave.

Drawing Title

Existing - Level 02 Floor Plan

Drawing Number & Revision

2111-SPP-ST-02-DR-A-02-1005

Scale 1:100	Date Amended 31.05.24	Amended By DF	Revision P0.02
Checked GK	Date Created April 2022	Drawn By JC	SUITABILITY S4

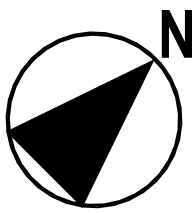

GENERAL NOTES

CONTRACTOR TO IMMEDIATELY ADVISE THE CONTRACT ADMINISTRATOR & ARCHITECT OF ANY DISCREPANCIES BETWEEN THE EXISTING SURVEY DRAWINGS AND THE SITE SITUATION IF FOUND TO DIFFER. SHOULD A DISCREPANCY BE IDENTIFIED, THE CONTRACTOR IS TO REQUEST VERIFICATION FROM THE CONTRACT ADMINISTRATOR BY WAY OF INSTRUCTION PRIOR TO PROCEEDING WITH THE ASSOCIATED WORK OR ORDERING OF MATERIALS.

WHERE THERE IS A PERCEIVED DISCREPANCY BETWEEN THE ARCHITECTS / M & E / STRUCTURAL ENG. DRAWINGS, SPECIFICATIONS AND SCHEDULES, THOSE OF THE ARCHITECT ARE TO TAKE PRECEDENCE. THE CONTRACTOR IS TO SEEK CLARIFICATION FROM THE CONTRACT ADMINISTRATOR PRIOR TO UNDERTAKING THE WORKS OR ASSOCIATED WORKS.

THE CONTRACTOR IS RESPONSIBLE FOR CHECKING DIMENSIONS. ANY DISCREPANCY TO BE VERIFIED WITH THE ARCHITECTS BEFORE PROCEEDING WITH ANY WORKS.

DO NOT SCALE DRAWINGS.

FIGURED DIMENSIONS TO BE WORKED IN ALL CASES. ALL DIMS ARE IN mm UNLESS OTHERWISE STATED.

ALL SUPPLIED TIMBER AND TIMBER BASED PRODUCTS SHALL CARRY THE FOREST STEWARDSHIP COUNCIL'S (FSC) TRADEMARK OR OTHER LABEL FROM AN EQUIVALENT INTERNATIONALLY RECOGNISED, GLOBALLY APPLICABLE, INDEPENDENT CERTIFICATION SYSTEM FOR GOOD FOREST MANAGEMENT, ACCEPTABLE TO THE ARCHITECT. CHAIN OF CUSTODY DOCUMENTATION IS TO BE PROVIDED PRIOR TO ANY WORKS PROCEEDING AND IS TO BE AVAILABLE FOR INSPECTION ON REQUEST BY THE ARCHITECT (WHERE INDEPENDENTLY CERTIFIED TIMBER STOCKS ARE NOT AVAILABLE, TIMBER AND WOOD PRODUCTS MAY BE SOURCED FROM SUPPLIERS THAT HAVE ADOPTED A FORMAL ENVIRONMENTAL PURCHASING POLICY, AND CAN PROVIDE CREDIBLE EVIDENCE OF A COMMITMENT TO THAT POLICY).

THIS DRAWING IS TO BE READ IN CONJUNCTION WITH ALL RELEVANT ARCHITECTS, STRUCTURAL ENGINEER'S, M&E ENGINEER'S AND OTHER CONTRACT DOCUMENTS.

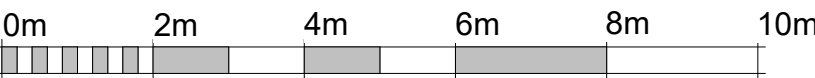
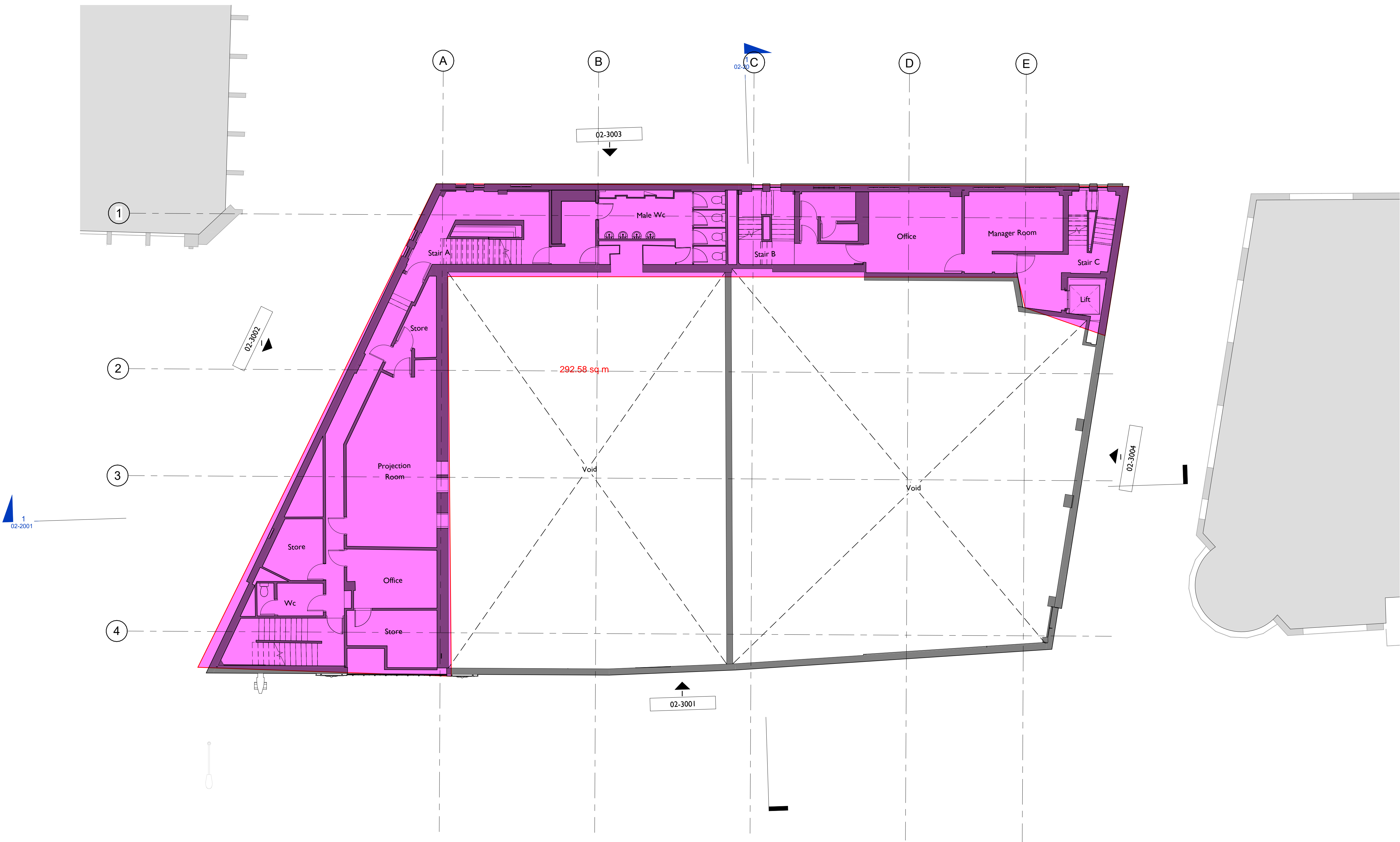

VISUAL SCALE 1:100 @ A1

Notes legends or Key plans to be added above here

31.05.24	P0.02	DF	FOR KIER COSTING
31.01.24	P0.01	DF	ISSUE FOR PLANNING
DATE	REV	BY	DESCRIPTION

SPPARC

N°10 BAYLEY STREET
BEDFORD SQUARE
LONDON WC1B 3HB
T +44 (0) 20 7734 4100
F +44 (0) 20 7534 9930
W www.spparcstudio.com

Client

YC Saville Theatre Limited

Job Title

2111 - Saville Theatre - Shaftesbury Ave.

Drawing Title

Existing - Level 03 Floor Plan

Drawing Number & Revision

2111-SPP-ST-03-DR-A-02-1006

Scale 1:100	Date Amended 31.05.24	Amended By DF	Revision P0.02
Checked GK	Date Created April 2022	Drawn By JC	SUITABILITY S4

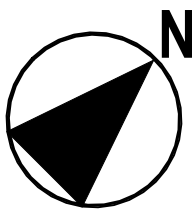

GENERAL NOTES

CONTRACTOR TO IMMEDIATELY ADVISE THE CONTRACT ADMINISTRATOR & ARCHITECT OF ANY DISCREPANCIES BETWEEN THE EXISTING SURVEY DRAWINGS AND THE SITE SITUATION IF FOUND TO DIFFER. SHOULD A DISCREPANCY BE IDENTIFIED, THE CONTRACTOR IS TO REQUEST VERIFICATION FROM THE CONTRACT ADMINISTRATOR BY WAY OF INSTRUCTION PRIOR TO PROCEEDING WITH THE ASSOCIATED WORK OR ORDERING OF MATERIALS.

WHERE THERE IS A PERCEIVED DISCREPANCY BETWEEN THE ARCHITECTS / M & E / STRUCTURAL ENG. DRAWINGS, SPECIFICATIONS AND SCHEDULES, THOSE OF THE ARCHITECT ARE TO TAKE PRECEDENCE. THE CONTRACTOR IS TO SEEK CLARIFICATION FROM THE CONTRACT ADMINISTRATOR PRIOR TO UNDERTAKING THE WORKS OR ASSOCIATED WORKS.

THE CONTRACTOR IS RESPONSIBLE FOR CHECKING DIMENSIONS. ANY DISCREPANCY TO BE VERIFIED WITH THE ARCHITECTS BEFORE PROCEEDING WITH ANY WORKS.

DO NOT SCALE DRAWINGS.

FIGURED DIMENSIONS TO BE WORKED IN ALL CASES. ALL DIMS ARE IN mm UNLESS OTHERWISE STATED.

ALL SUPPLIED TIMBER AND TIMBER BASED PRODUCTS SHALL CARRY THE FOREST STEWARDSHIP COUNCIL'S (FSC) TRADEMARK OR OTHER LABEL FROM AN EQUIVALENT INTERNATIONALLY RECOGNISED, GLOBALLY APPLICABLE, INDEPENDENT CERTIFICATION SYSTEM FOR GOOD FOREST MANAGEMENT, ACCEPTABLE TO THE ARCHITECT. CHAIN OF CUSTODY DOCUMENTATION IS TO BE PROVIDED PRIOR TO ANY WORKS PROCEEDING AND IS TO BE AVAILABLE FOR INSPECTION ON REQUEST BY THE ARCHITECT (WHERE INDEPENDENTLY CERTIFIED TIMBER STOCKS ARE NOT AVAILABLE, TIMBER AND WOOD PRODUCTS MAY BE SOURCED FROM SUPPLIERS THAT HAVE ADOPTED A FORMAL ENVIRONMENTAL PURCHASING POLICY, AND CAN PROVIDE CREDIBLE EVIDENCE OF A COMMITMENT TO THAT POLICY).

THIS DRAWING IS TO BE READ IN CONJUNCTION WITH ALL RELEVANT ARCHITECTS, STRUCTURAL ENGINEER'S, M&E ENGINEER'S AND OTHER CONTRACT DOCUMENTS.

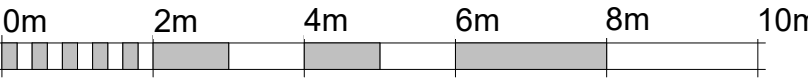
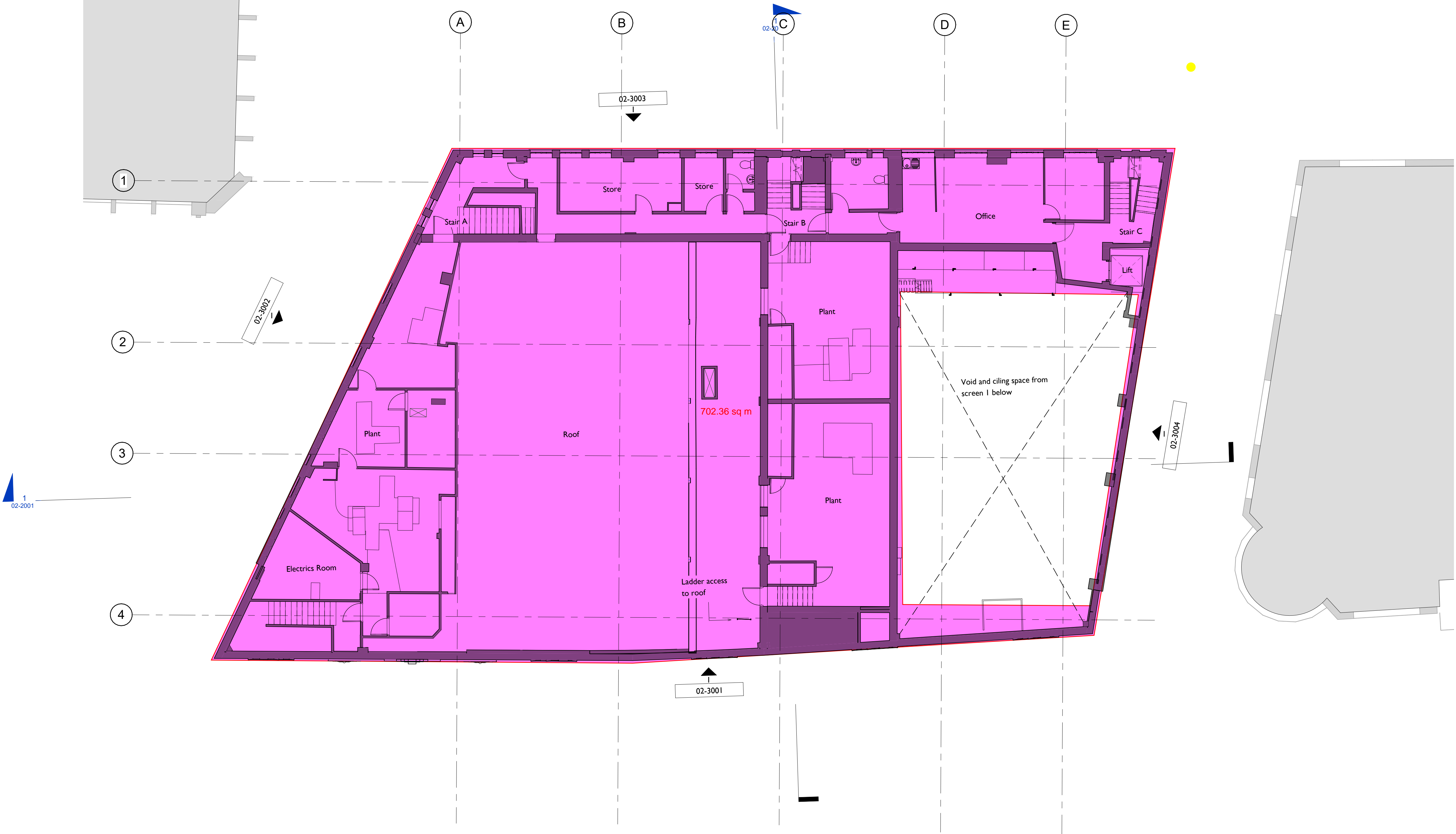

VISUAL SCALE 1:100 @ A1

Notes legends or Key plans to be added above here

31.05.24	P0.02	DF	FOR KIER COSTING
31.01.24	P0.01	DF	ISSUE FOR PLANNING
DATE	REV	BY	DESCRIPTION

SPPARC

N°10 BAYLEY STREET
BEDFORD SQUARE
LONDON WC1B 3HB
T +44 (0) 20 7734 4100
F +44 (0) 20 7534 9930
W www.spparcstudio.com

Client
YC Saville Theatre Limited

Job Title
2111 - Saville Theatre - Shaftesbury Ave.

Drawing Title
Existing - Level 04 Floor Plan

Drawing Number & Revision
2111-SPP-ST-04-DR-A-02-1007

Scale 1:100	Date Amended 31.05.24	Amended By DF	Revision P0.02
Checked GK	Date Created April 2022	Drawn By JC	SUITABILITY S4

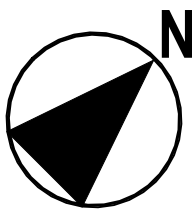

GENERAL NOTES

CONTRACTOR TO IMMEDIATELY ADVISE THE CONTRACT ADMINISTRATOR & ARCHITECT OF ANY DISCREPANCIES BETWEEN THE EXISTING SURVEY DRAWINGS AND THE SITE SITUATION IF FOUND TO DIFFER. SHOULD A DISCREPANCY BE IDENTIFIED, THE CONTRACTOR IS TO REQUEST VERIFICATION FROM THE CONTRACT ADMINISTRATOR BY WAY OF INSTRUCTION PRIOR TO PROCEEDING WITH THE ASSOCIATED WORK OR ORDERING OF MATERIALS.

WHERE THERE IS A PERCEIVED DISCREPANCY BETWEEN THE ARCHITECTS / M & E / STRUCTURAL ENG. DRAWINGS, SPECIFICATIONS AND SCHEDULES, THOSE OF THE ARCHITECT ARE TO TAKE PRECEDENCE. THE CONTRACTOR IS TO SEEK CLARIFICATION FROM THE CONTRACT ADMINISTRATOR PRIOR TO UNDERTAKING THE WORKS OR ASSOCIATED WORKS.

THE CONTRACTOR IS RESPONSIBLE FOR CHECKING DIMENSIONS. ANY DISCREPANCY TO BE VERIFIED WITH THE ARCHITECTS BEFORE PROCEEDING WITH ANY WORKS.

DO NOT SCALE DRAWINGS.

FIGURED DIMENSIONS TO BE WORKED IN ALL CASES. ALL DIMS ARE IN mm UNLESS OTHERWISE STATED.

ALL SUPPLIED TIMBER AND TIMBER BASED PRODUCTS SHALL CARRY THE FOREST STEWARDSHIP COUNCIL'S (FSC) TRADEMARK OR OTHER LABEL FROM AN EQUIVALENT INTERNATIONALLY RECOGNISED, GLOBALLY APPLICABLE, INDEPENDENT CERTIFICATION SYSTEM FOR GOOD FOREST MANAGEMENT, ACCEPTABLE TO THE ARCHITECT. CHAIN OF CUSTODY DOCUMENTATION IS TO BE PROVIDED PRIOR TO ANY WORKS PROCEEDING AND IS TO BE AVAILABLE FOR INSPECTION ON REQUEST BY THE ARCHITECT (WHERE INDEPENDENTLY CERTIFIED TIMBER STOCKS ARE NOT AVAILABLE, TIMBER AND WOOD PRODUCTS MAY BE SOURCED FROM SUPPLIERS THAT HAVE ADOPTED A FORMAL ENVIRONMENTAL PURCHASING POLICY, AND CAN PROVIDE CREDIBLE EVIDENCE OF A COMMITMENT TO THAT POLICY).

THIS DRAWING IS TO BE READ IN CONJUNCTION WITH ALL RELEVANT ARCHITECTS, STRUCTURAL ENGINEER'S, M&E ENGINEER'S AND OTHER CONTRACT DOCUMENTS.

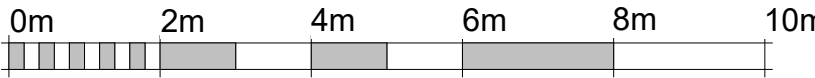
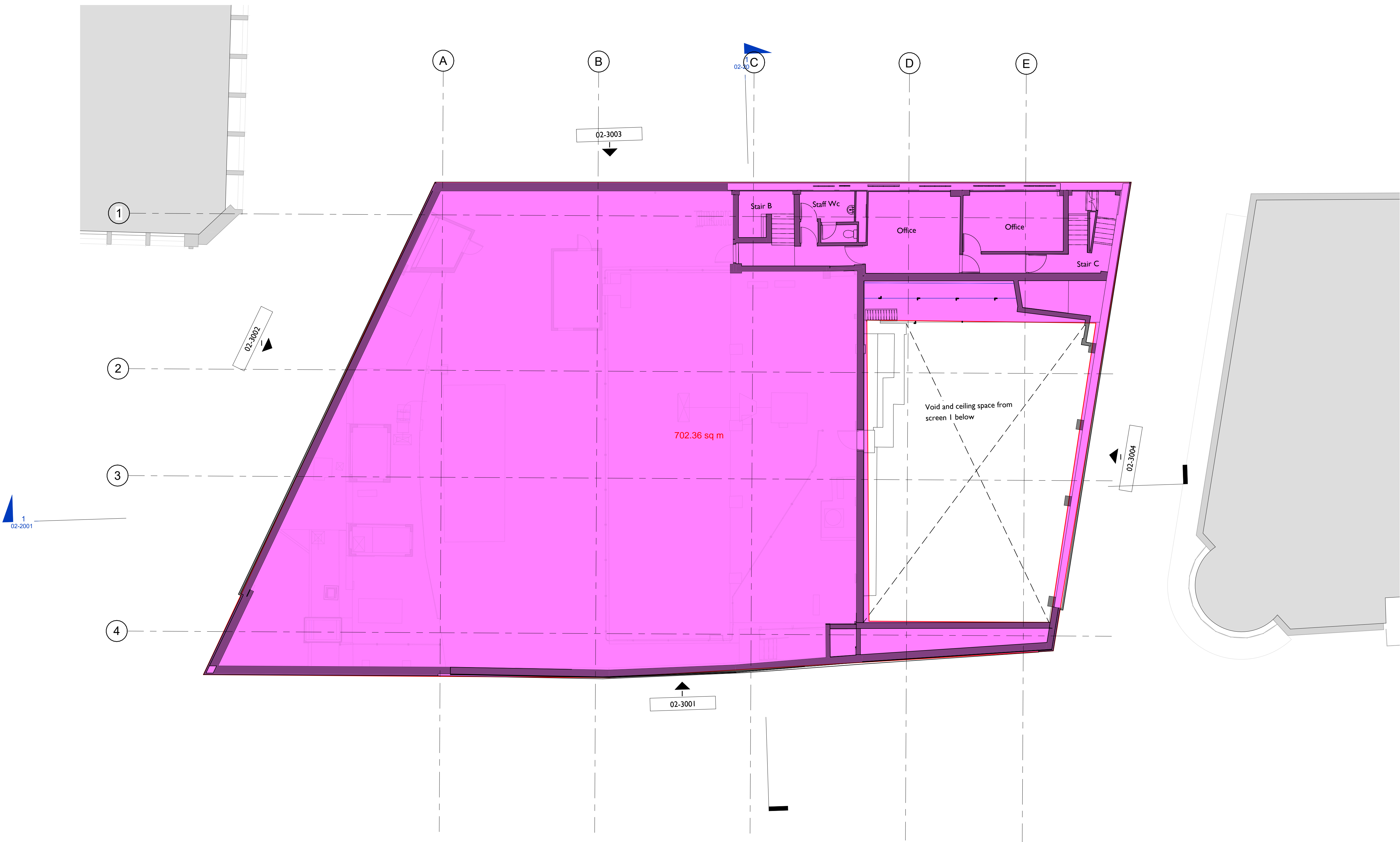

VISUAL SCALE 1:100 @ A1

Notes legends or Key plans to be added above here

31.05.24	P0.02	DF	FOR KIER COSTING
31.01.24	P0.01	DF	ISSUE FOR PLANNING
DATE	REV	BY	DESCRIPTION

SPPARC

N°10 BAYLEY STREET
BEDFORD SQUARE
LONDON WC1B 3HB
T +44 (0) 20 7734 4100
F +44 (0) 20 7534 9930
W www.spparcstudio.com

Client
YC Saville Theatre Limited

Job Title
2111 - Saville Theatre - Shaftesbury Ave.

Drawing Title
Existing - Level 05 Floor Plan

Drawing Number & Revision
2111-SPP-ST-05-DR-A-02-1008

Scale 1:100	Date Amended 31.05.24	Amended By DF	Revision P0.02
Checked GK	Date Created April 2022	Drawn By JC	SUITABILITY S4

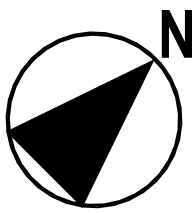

GENERAL NOTES

CONTRACTOR TO IMMEDIATELY ADVISE THE CONTRACT ADMINISTRATOR & ARCHITECT OF ANY DISCREPANCIES BETWEEN THE EXISTING SURVEY DRAWINGS AND THE SITE SITUATION IF FOUND TO DIFFER. SHOULD A DISCREPANCY BE IDENTIFIED, THE CONTRACTOR IS TO REQUEST VERIFICATION FROM THE CONTRACT ADMINISTRATOR BY WAY OF INSTRUCTION PRIOR TO PROCEEDING WITH THE ASSOCIATED WORK OR ORDERING OF MATERIALS.

WHERE THERE IS A PERCEIVED DISCREPANCY BETWEEN THE ARCHITECTS' / M & E / STRUCTURAL ENG. DRAWINGS, SPECIFICATIONS AND SCHEDULES, THOSE OF THE ARCHITECT ARE TO TAKE PRECEDENCE. THE CONTRACTOR IS TO SEEK CLARIFICATION FROM THE CONTRACT ADMINISTRATOR PRIOR TO UNDERTAKING THE WORKS OR ASSOCIATED WORKS.

THE CONTRACTOR IS RESPONSIBLE FOR CHECKING DIMENSIONS. ANY DISCREPANCY TO BE VERIFIED WITH THE ARCHITECTS BEFORE PROCEEDING WITH ANY WORKS.

DO NOT SCALE DRAWINGS.

FIGURED DIMENSIONS TO BE WORKED IN ALL CASES. ALL DIMS ARE IN mm UNLESS OTHERWISE STATED.

ALL SUPPLIED TIMBER AND TIMBER BASED PRODUCTS SHALL CARRY THE FOREST STEWARDSHIP COUNCIL'S (FSC) TRADEMARK OR OTHER LABEL FROM AN EQUIVALENT INTERNATIONALLY RECOGNISED, GLOBALLY APPLICABLE, INDEPENDENT CERTIFICATION SYSTEM FOR GOOD FOREST MANAGEMENT, ACCEPTABLE TO THE ARCHITECT. CHAIN OF CUSTODY DOCUMENTATION IS TO BE PROVIDED PRIOR TO ANY WORKS PROCEEDING AND IS TO BE AVAILABLE FOR INSPECTION ON REQUEST BY THE ARCHITECT (WHERE INDEPENDENTLY CERTIFIED TIMBER STOCKS ARE NOT AVAILABLE, TIMBER AND WOOD PRODUCTS MAY BE SOURCED FROM SUPPLIERS THAT HAVE ADOPTED A FORMAL ENVIRONMENTAL PURCHASING POLICY, AND CAN PROVIDE CREDIBLE EVIDENCE OF A COMMITMENT TO THAT POLICY).

THIS DRAWING IS TO BE READ IN CONJUNCTION WITH ALL RELEVANT ARCHITECTS', STRUCTURAL ENGINEER'S, M&E ENGINEER'S AND OTHER CONTRACT DOCUMENTS.

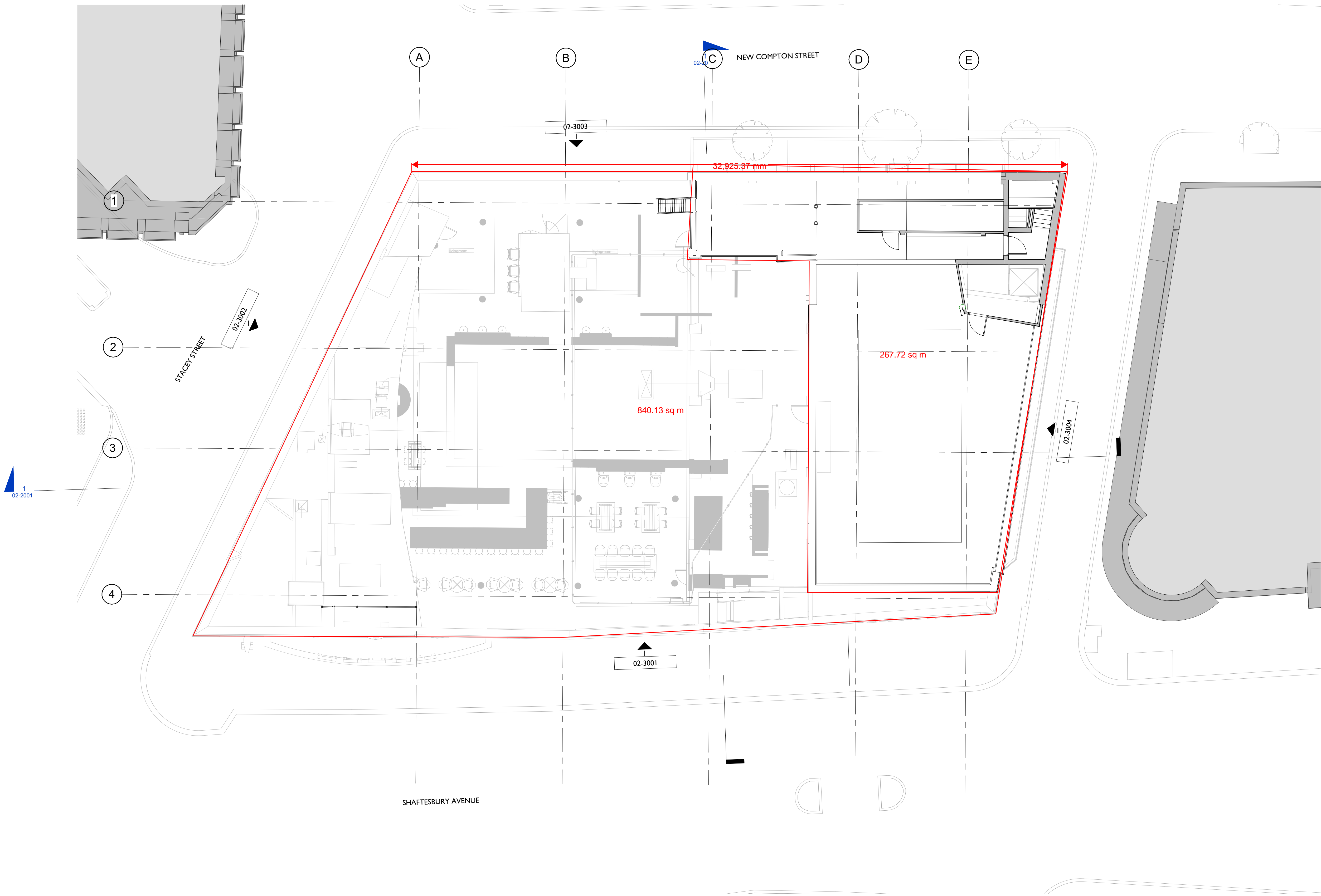

Notes legends or Key plans to be added above here

31.05.24	P0.02	DF	FOR KIER COSTING
31.01.24	P0.01	DF	ISSUE FOR PLANNING
DATE	REV	BY	DESCRIPTION

SPPARC

N°10 BAYLEY STREET
BEDFORD SQUARE
LONDON WC1B 3HB
T +44 (0) 20 7734 4100
F +44 (0) 20 7534 9930
W www.spparcstudio.com

Client

YC Saville Theatre Limited

Job Title

2111 - Saville Theatre - Shaftesbury Ave.

Drawing Title

Existing - Level RF Floor Plan

Drawing Number & Revision

2111-SPP-ST-RF-DR-A-02-1009

Scale 1:100	Date Amended 31.05.24	Amended By DF	Revision P0.02
Checked GK	Date Created April 2022	Drawn By JC	SUITABILITY S4

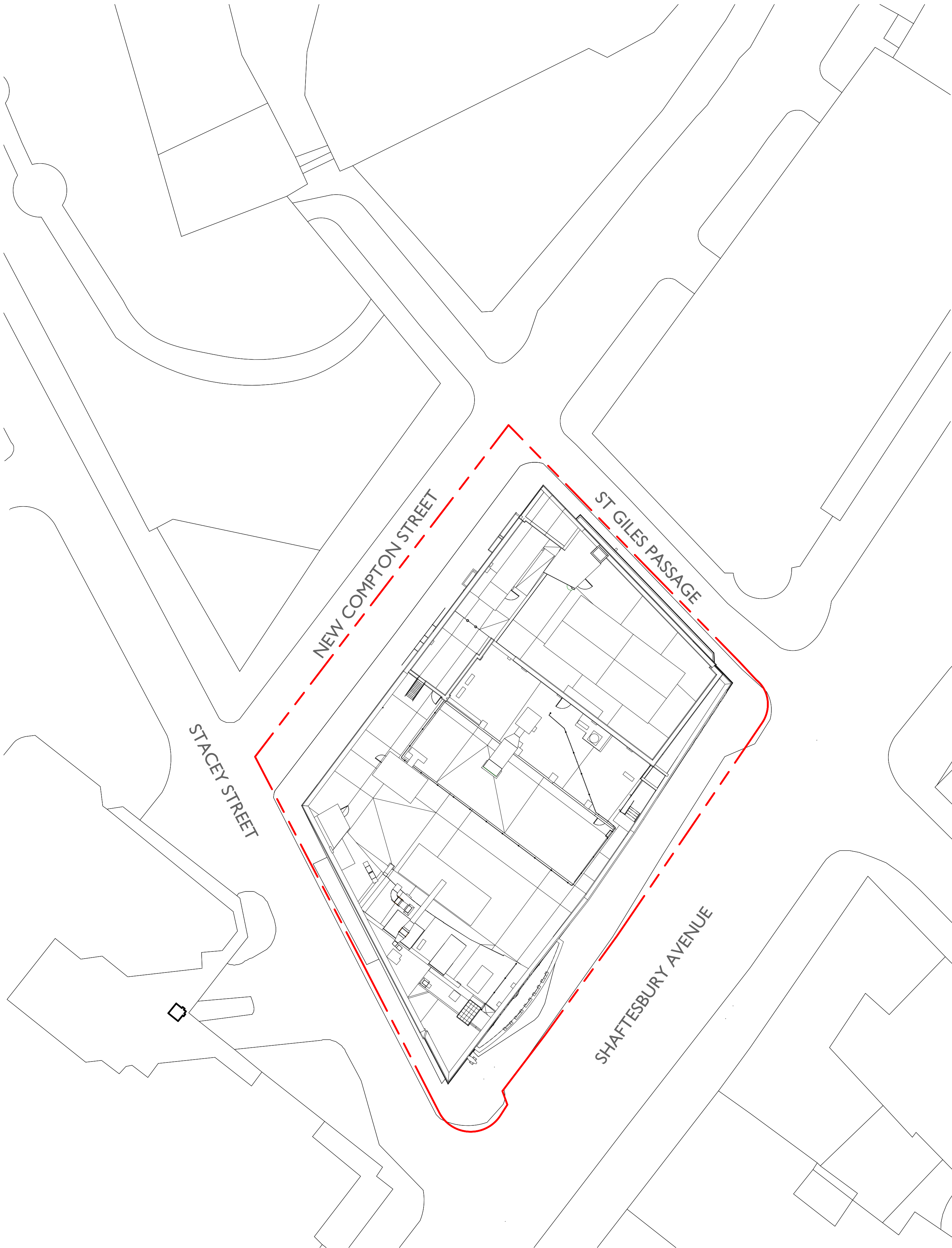

Site Plan
1 : 200

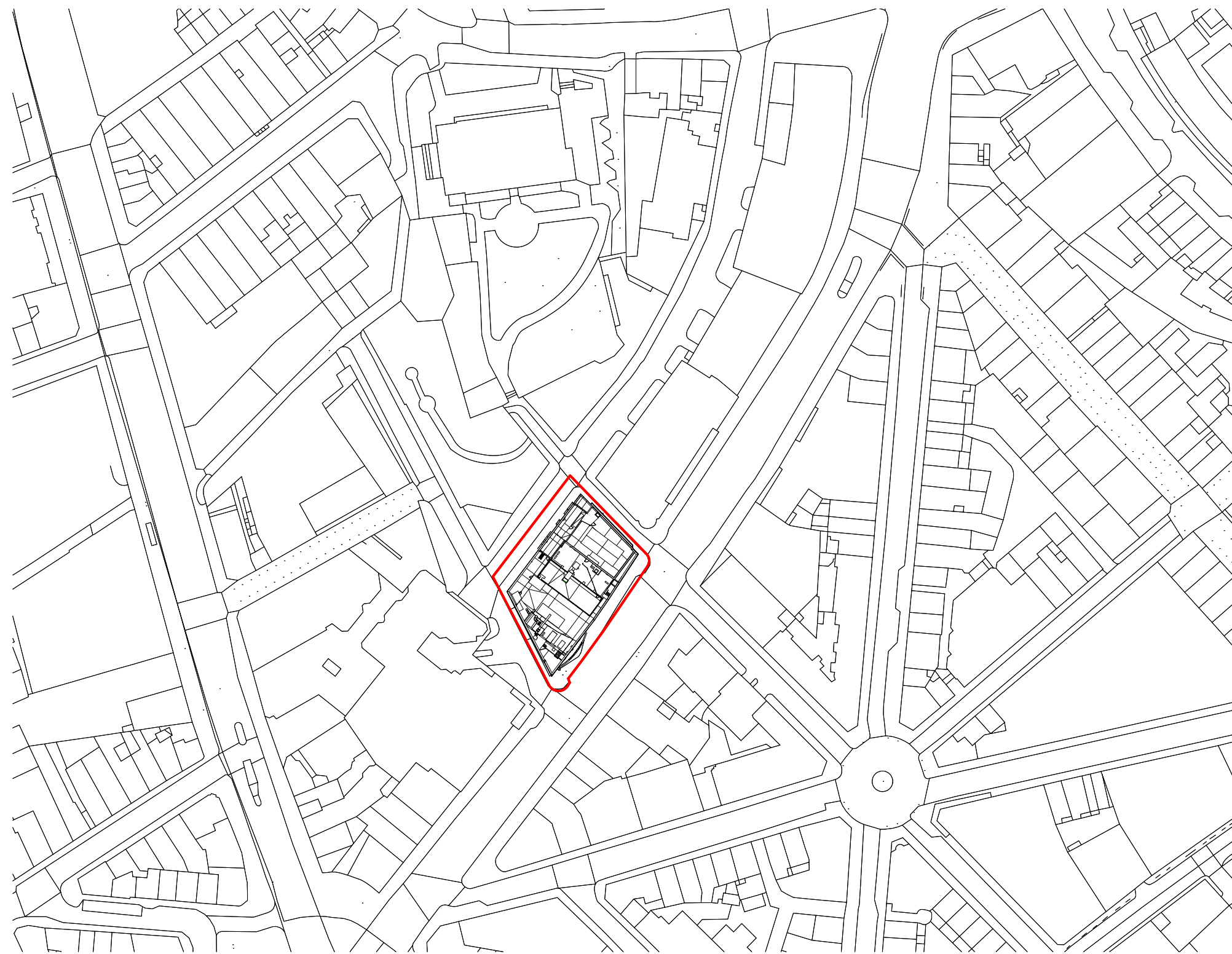

Location Plan
1 : 1250

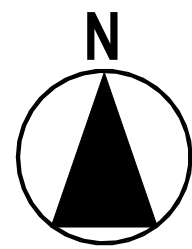

GENERAL NOTES

CONTRACTOR TO IMMEDIATELY ADVISE THE CONTRACT ADMINISTRATOR & ARCHITECT OF ANY DISCREPANCIES BETWEEN THE EXISTING SURVEY DRAWINGS AND THE SITE SITUATION IF FOUND TO DIFFER. SHOULD A DISCREPANCY BE IDENTIFIED, THE CONTRACTOR IS TO REQUEST VERIFICATION FROM THE CONTRACT ADMINISTRATOR BY WAY OF INSTRUCTION PRIOR TO PROCEEDING WITH THE ASSOCIATED WORK OR ORDERING OF MATERIALS.

WHERE THERE IS A PERCEIVED DISCREPANCY BETWEEN THE ARCHITECTS / M & E / STRUCTURAL ENG. DRAWINGS, SPECIFICATIONS AND SCHEDULES, THOSE OF THE ARCHITECT ARE TO TAKE PRECEDENCE. THE CONTRACTOR IS TO SEEK CLARIFICATION FROM THE CONTRACT ADMINISTRATOR PRIOR TO UNDERTAKING THE WORKS OR ASSOCIATED WORKS.

THE CONTRACTOR IS RESPONSIBLE FOR CHECKING DIMENSIONS. ANY DISCREPANCY TO BE VERIFIED WITH THE ARCHITECTS BEFORE PROCEEDING WITH ANY WORKS.

DO NOT SCALE DRAWINGS.

FIGURED DIMENSIONS TO BE WORKED IN ALL CASES. ALL DIMS ARE IN mm UNLESS OTHERWISE STATED.

ALL SUPPLIED TIMBER AND TIMBER BASED PRODUCTS SHALL CARRY THE FOREST STEWARDSHIP COUNCIL'S (FSC) TRADEMARK OR OTHER LABEL FROM AN EQUIVALENT INTERNATIONALLY RECOGNISED, GLOBALLY APPLICABLE, INDEPENDENT CERTIFICATION SYSTEM FOR GOOD FOREST MANAGEMENT, ACCEPTABLE TO THE ARCHITECT. CHAIN OF CUSTODY DOCUMENTATION IS TO BE PROVIDED PRIOR TO ANY WORKS PROCEEDING AND IS TO BE AVAILABLE FOR INSPECTION ON REQUEST BY THE ARCHITECT (WHERE INDEPENDENTLY CERTIFIED TIMBER STOCKS ARE NOT AVAILABLE, TIMBER AND WOOD PRODUCTS MAY BE SOURCED FROM SUPPLIERS THAT HAVE ADOPTED A FORMAL ENVIRONMENTAL PURCHASING POLICY, AND CAN PROVIDE CREDIBLE EVIDENCE OF A COMMITMENT TO THAT POLICY).

THIS DRAWING IS TO BE READ IN CONJUNCTION WITH ALL RELEVANT ARCHITECTS, STRUCTURAL ENGINEER'S, M&E ENGINEER'S AND OTHER CONTRACT DOCUMENTS.

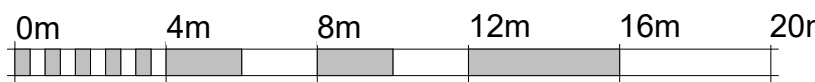

VISUAL SCALE 1:200 @ A1

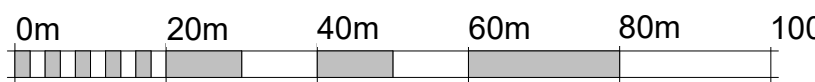

VISUAL SCALE 1:1000 @ A1

Notes legends or Key plans to be added above here

31.05.24	P0.02	DF	FOR KIER COSTING
31.01.24	P0.01	DF	ISSUE FOR PLANNING
DATE	REV	BY	DESCRIPTION

SPPARC

N°10 BAYLEY STREET
BEDFORD SQUARE
LONDON WC1B 3HB
T +44 (0) 20 7734 4100
F +44 (0) 20 7534 9930
W www.spparcstudio.com

Client

YC Saville Theatre Limited

Job Title

2111 - Saville Theatre - Shaftesbury Ave.

Drawing Title

Existing - Site Plan

Drawing Number & Revision

2111-SPP-ST-ZZ-DR-A-02-0001

Scale	Date Amended	Amended By	Revision
As Indicated	31.05.24	DF	P0.02
Checked	Date Created	Drawn By	SUITABILITY
GK	April 2022	JC	S4