

21/03/25	A	For Planning
04/03/24	-	For Review
Date	Rev	Description

Notes

Important Note

Where Dimensions are not given, drawings must not be scaled.

For complete luminaire breakdown refer to schedules

In the event of conflict between this drawing and lead consultants drawing the matter must be referred prior to proceeding

Existing ceiling conditions to be site verified

CLIENT	Lazari Investments	
PROJECT	The Brunswick Center	PROJECT NO. 0210
STATUS	FOR REVIEW	
SCALE	1:100 @ A1 1:200 @ A3	DATE 21/03/2025
TITLE	Coram Arcade Existing Ceiling Section	
DRAWING NO.	0210 - 101	REVISION A

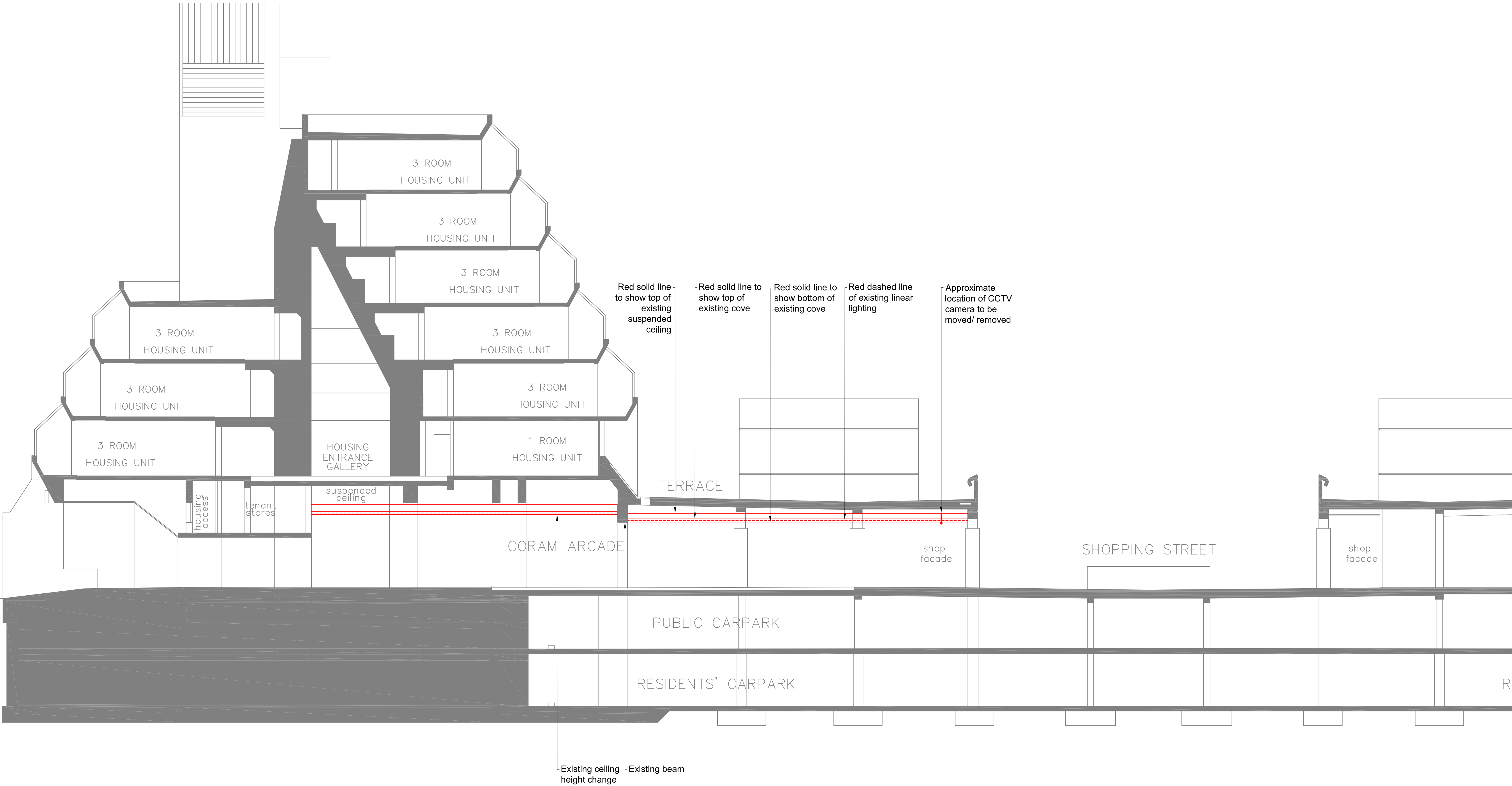

Coram Arcade Existing Ceiling Section

Scale 1:100@ A1

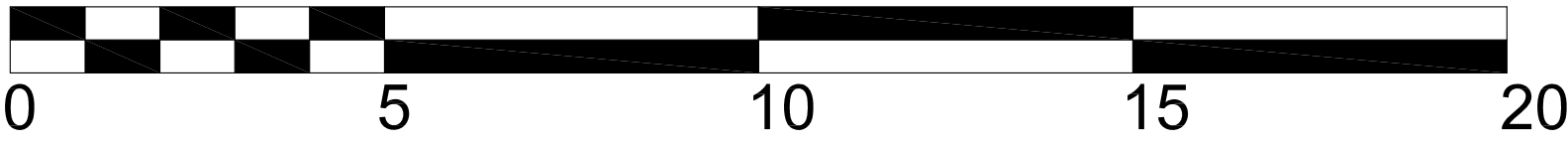

SCALE BAR 1:100