

ALL DIMENSIONS TO BE CHECKED ON SITE

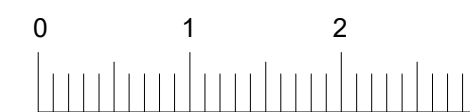

LINEAR SCALE 1:50 @ A1

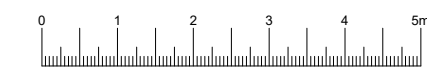

LINEAR SCALE 1:100 @ A1

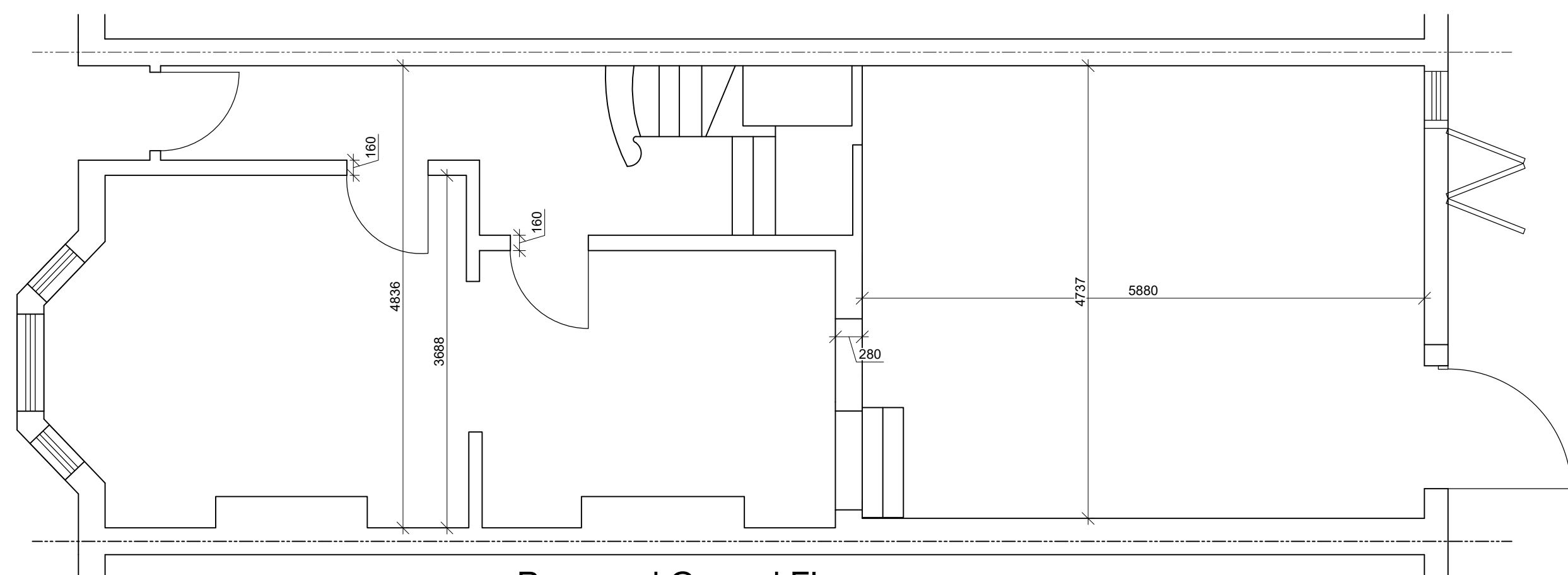

Proposed Ground Floor

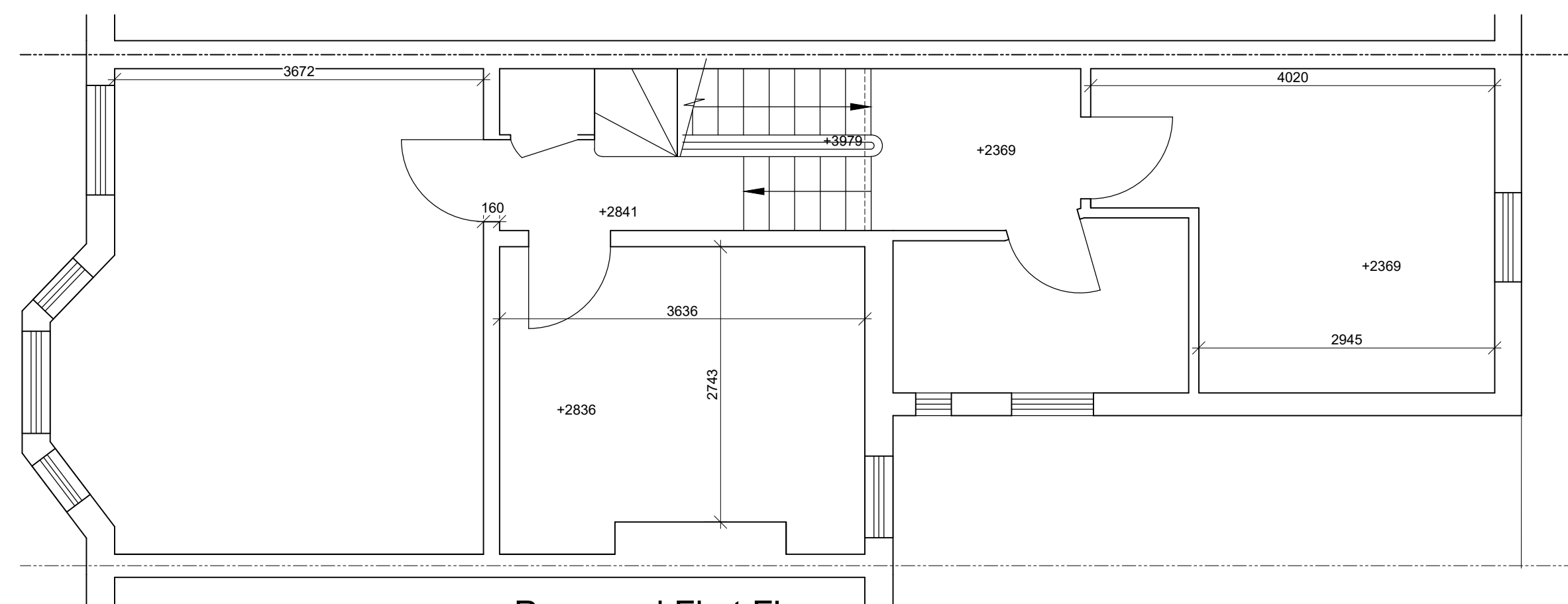

Proposed First Floor

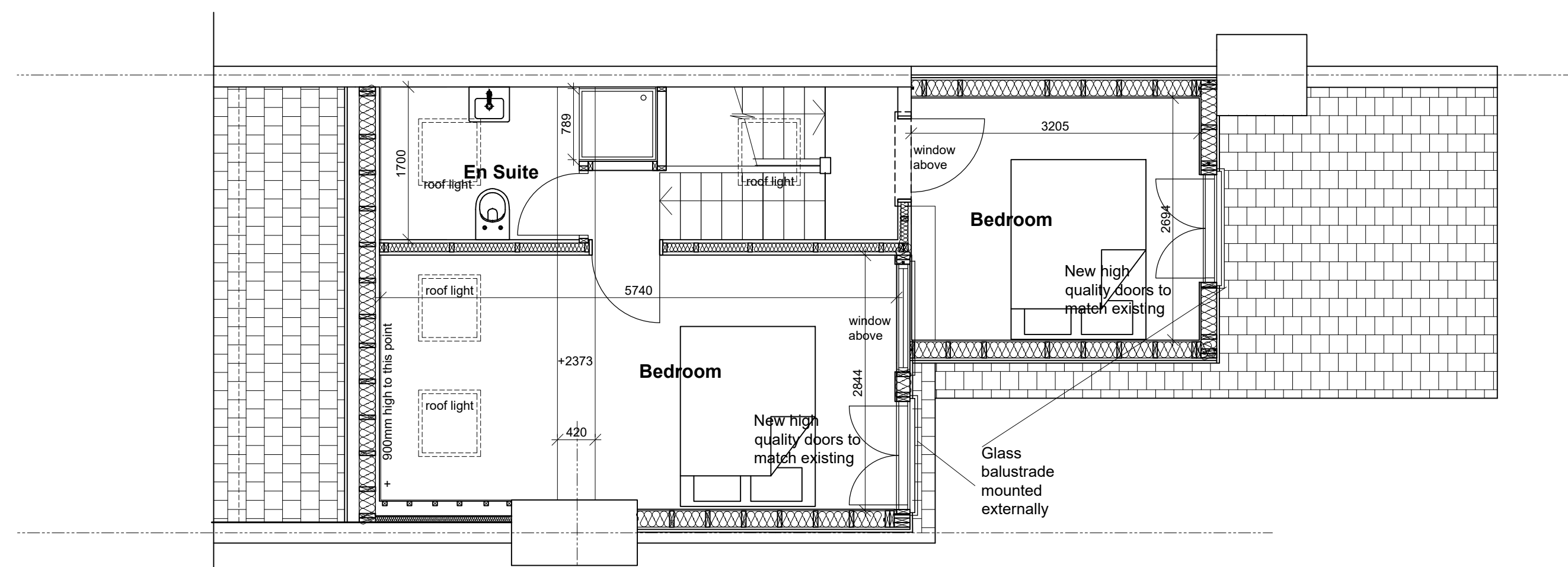

Proposed Second Floor

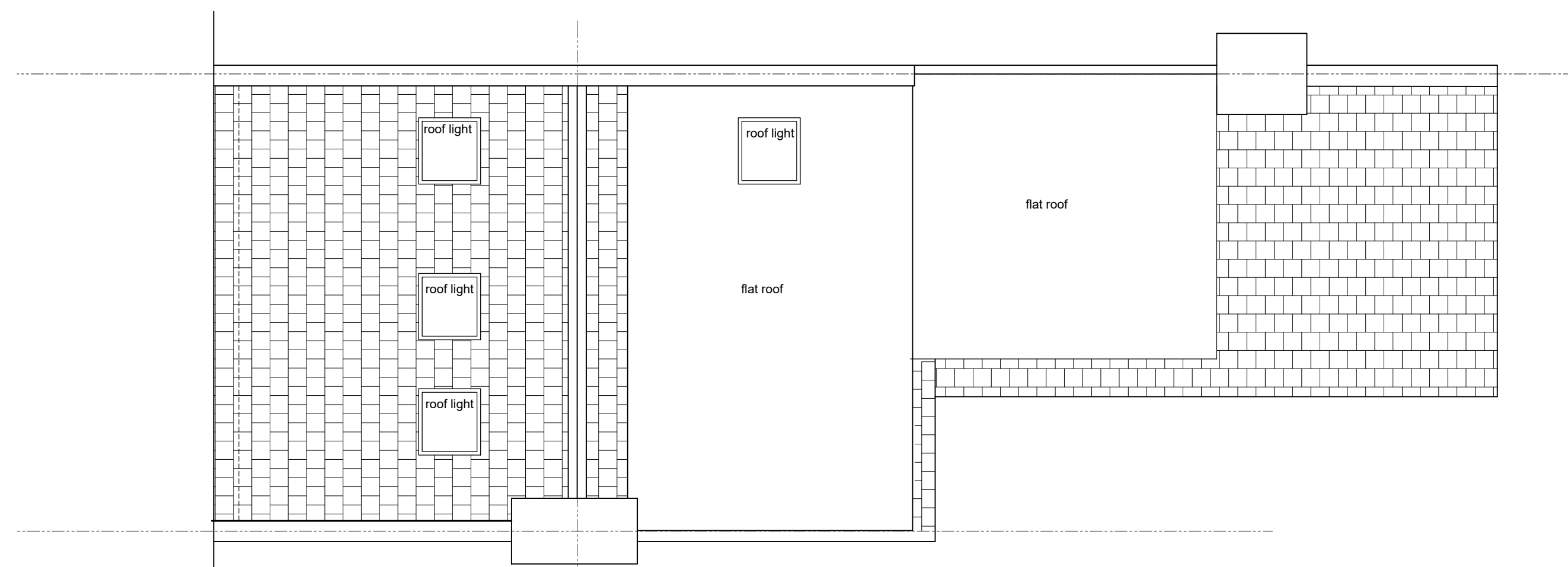

Proposed Roof Plan



Proposed Rear Elevation



Proposed Front Elevation- 1:100

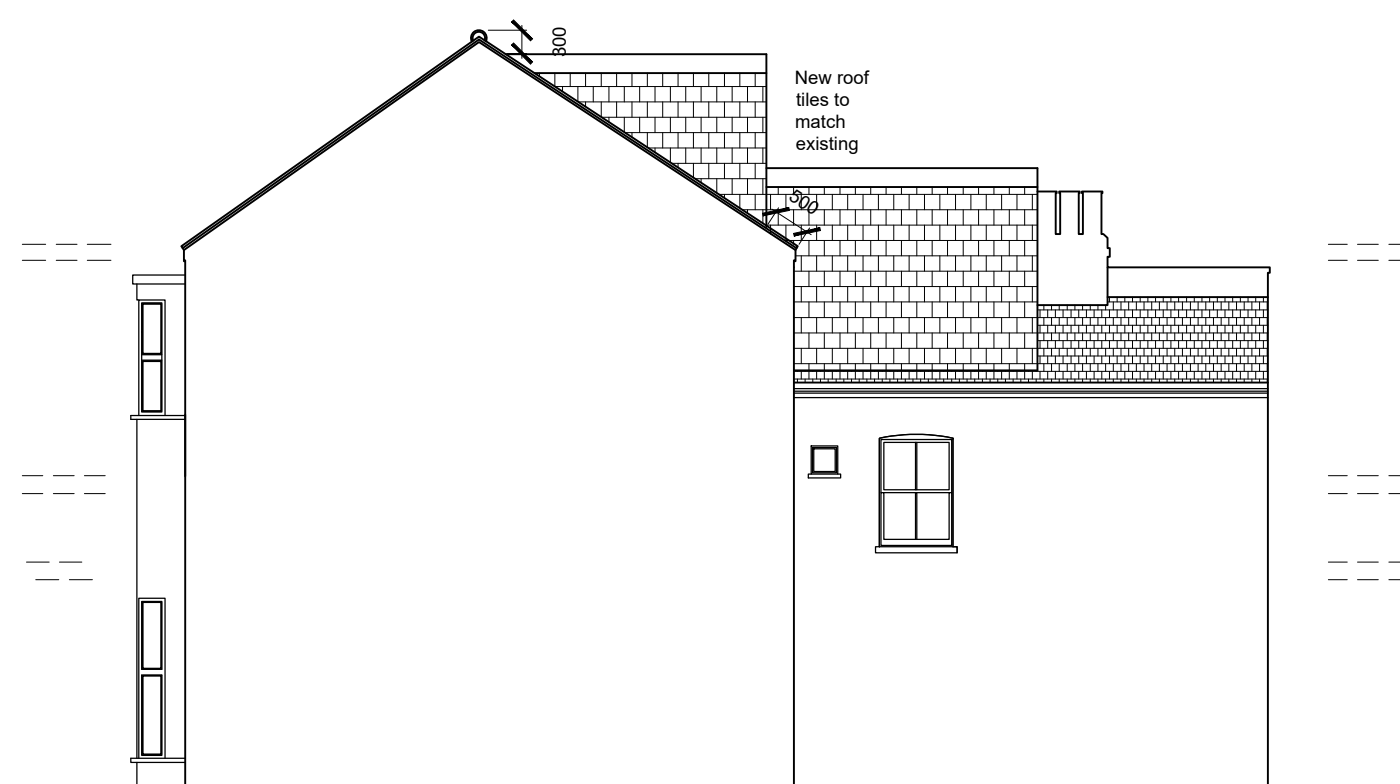

Proposed Side Elevation 1:100

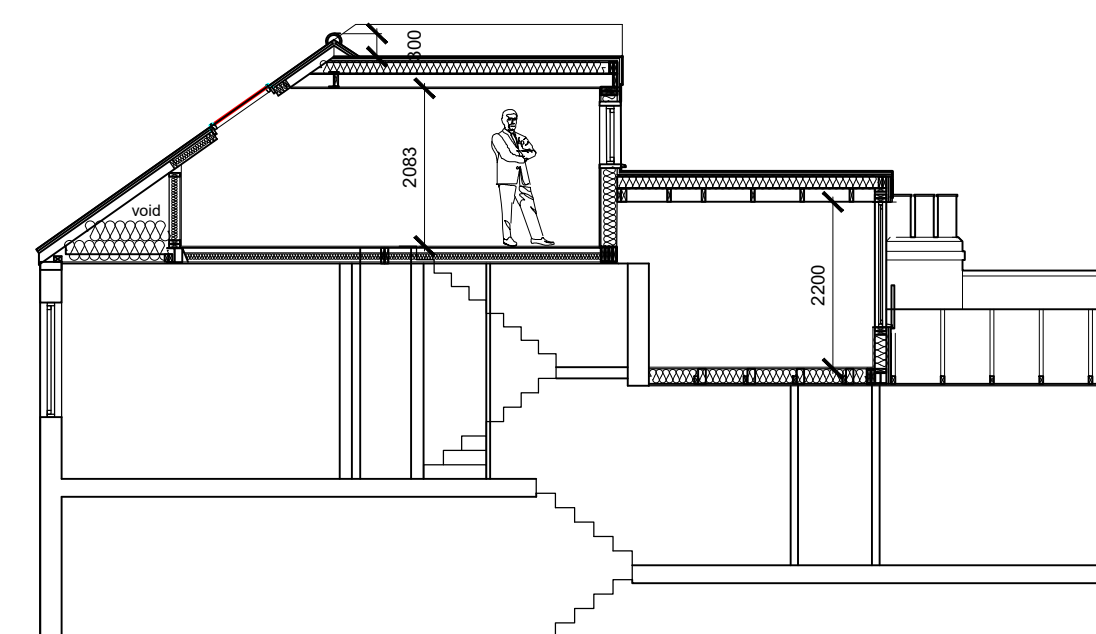

Proposed Section 1:100

Calculation for new dormer over
outrigger is 19.25m³

Calculation for new dormer to rear
roof slope is 20.6m³

Therefore new dormers are
39.85m³ and comply with permitted
development for a terrace house
which is under 40m³.

revisions

project
29 Solent Road
London
NW6 1TP

client
Tanya Gibson

drawing title
Proposed Plans and Elevations

 true associates ltd
32 Chamberlayne Road
London NW10 3JE
tel 020 8960 3663
e-mail alan@trueassociates.co.uk

date Aug 2024 number A18370PA/002
scale 1:50/ 1:100 @ A1

© copyright