

SITE DIM BY CONTRACTOR APPROX. 3605

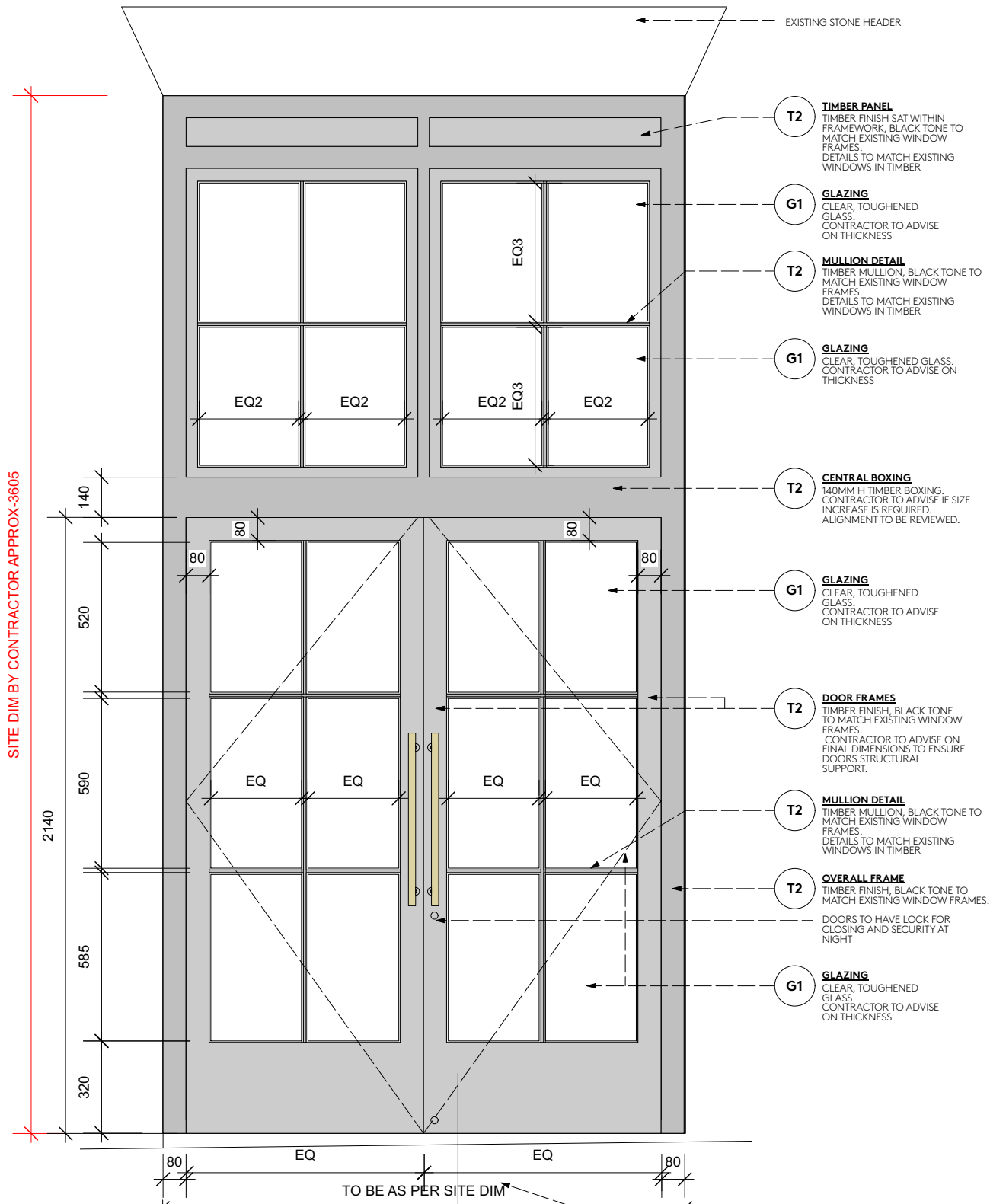

2 Front Elevation  
Scale: 1:20

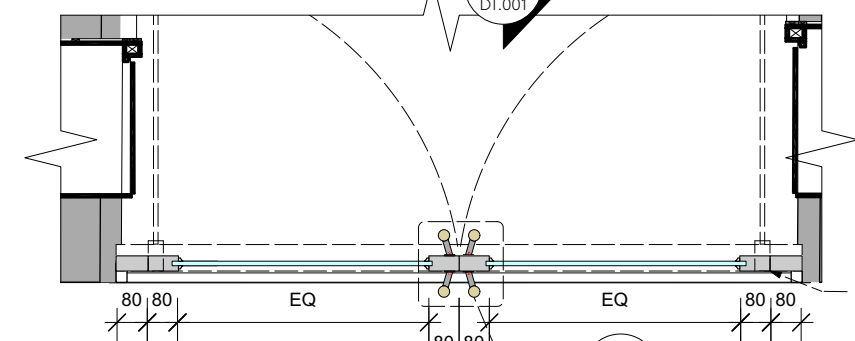

1 Plan  
Scale: 1:20

DOOR WIDTHS VARY  
DEPENDENT ON  
EXISTING OPENING SIZE.  
EXISTING OPENING SIZE  
FOR EXISTING STATIC  
WINDOWS RETAINED.

FRONT FACE OF NEW DOOR FRAME TO BE  
IN SAME LOCATION AS EXISTING  
WINDOW FRAME



CONTRACTOR TO REVIEW EXISTING WINDOWS KEY DATUMS  
AND LINE THROUGH WITH NEWLY PROPOSED DOOR FRAME  
ARCHITECTURE, AS SHOWN IN RED ON THE ABOVE

CONTRACTOR TO DO DETAILED SITE SURVEY OF EXISTING  
WINDOWS ON FACADE NEXT TO PROPOSED DOOR, AND REPEAT  
KEY DETAILS AND PROFILES FOR THE NEW DOOR AREA WHERE  
POSSIBLE.

6 KEY DATUMS  
Scale: Scale: 1:75

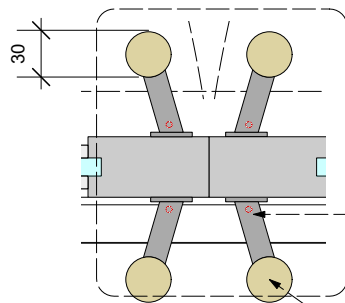

4 Handles Detail  
Scale: Scale: 1:5

M1 **HANDLE BRACKETS**  
METAL FINISH, BLACK TONE TO  
MATCH FRAMES.  
CONTRACTOR TO ADVISE ON  
SECURE DISCREET FIXING  
METHOD.

M2 **HANDLE ROD**  
BRASS  
30MM DIAMETER INDICATED.  
CONTRACTOR TO CONFIRM  
FINAL DETAILS.

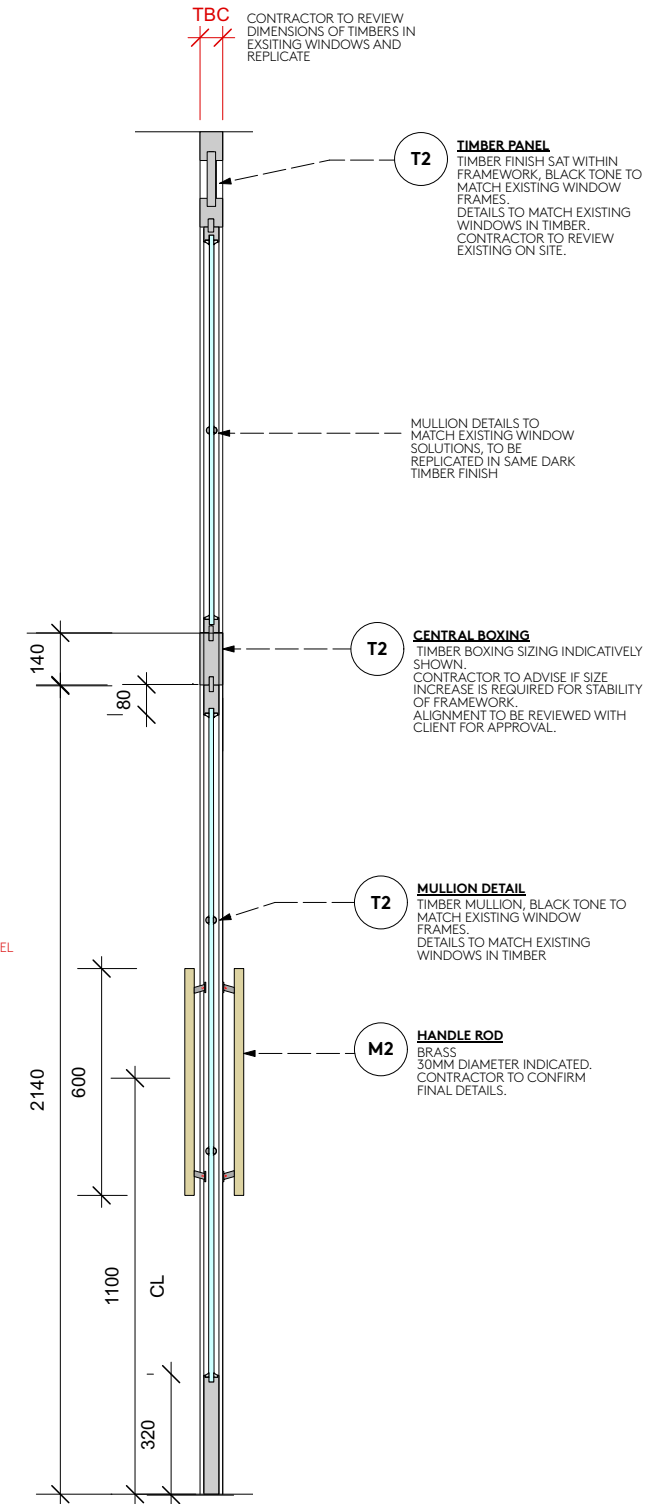

3 Section A  
Scale: 1:20

TBC  
CONTRACTOR TO REVIEW  
DIMENSIONS OF TIMBERS IN  
EXISTING WINDOWS AND  
REPLICATE

T2 **TIMBER PANEL**  
TIMBER FINISH SAT WITHIN  
FRAMEWORK, BLACK TONE TO  
MATCH EXISTING WINDOW  
FRAMES.  
DETAILS TO MATCH EXISTING  
WINDOWS IN TIMBER.  
CONTRACTOR TO REVIEW  
EXISTING ON SITE.

MULLION DETAILS TO  
MATCH EXISTING WINDOW  
SOLUTIONS, TO BE  
REPLICATED IN SAME DARK  
TIMBER FINISH

T2 **CENTRAL BOXING**  
TIMBER BOXING SIZING INDICATIVELY  
SHOWN  
CONTRACTOR TO ADVISE IF SIZE  
INCREASE IS REQUIRED FOR STABILITY  
OF FRAMEWORK  
ALIGNMENT TO BE REVIEWED WITH  
CLIENT FOR APPROVAL.

T2 **MULLION DETAIL**  
TIMBER MULLION, BLACK TONE TO  
MATCH EXISTING WINDOW  
FRAMES.  
DETAILS TO MATCH EXISTING  
WINDOWS IN TIMBER

M2 **HANDLE ROD**  
BRASS  
30MM DIAMETER INDICATED.  
CONTRACTOR TO CONFIRM  
FINAL DETAILS.

**GENERAL NOTE ON LOCKS & LOCKING MECHANISM:**

- DOORS TO HAVE DETAIL TO ENSURE IT CAN BE RETAINED IN 'DOOR OPEN' POSITION. CONTRACTOR TO ADVISE ON DETAIL
- KIOSK DOORS TO HAVE LOCK FOR CLOSING AND SECURITY AT NIGHT
- LOCKS, HANDLES AND IRONMONGERY TO BE IN BRASS

#### GENERAL NOTES :

**DESIGN INTENT DRAWING ONLY. THIS DRAWING IS NOT TO BE USED FOR CONSTRUCTION.**

CONTRACTOR TO PROVIDE KKD WITH FULL SET OF CONSTRUCTION RODS / SETTING OUT DRAWINGS FOR APPROVAL, FOLLOWING FULL SITE SURVEY, POST STRIP OUT & PRIOR TO COMMENCEMENT OF ANY WORKS (INCLUDING JOINERY ITEMS.)

THE CONTRACTOR TO PROVIDE SAMPLES OF ALL FINISHES FOR KKD APPROVAL. IF DIFFERENT MATERIALS & EQUIPMENT IS USED TO THAT IN THE SPEC IT MUST BE SIGNED OFF BY CLIENT AND DESIGN TEAM.

CONTRACTOR TO PROVIDE ADEQUATE FIXING GROUNDS WITHIN ALL WALLS / PARTITIONS / CEILINGS TO SUIT & SUPPORT NEW ELEMENTS THROUGHOUT THE SCHEME. CONTRACTOR TO ENSURE STABILITY, STRENGTH & DURABILITY OF ALL CONSTRUCTION. SOLID EDGING THROUGH-OUT, ALL SHARP METAL EDGES TO BE REMOVED

ALL CONSTRUCTION & MATERIALS TO COMPLY WITH CURRENT BUILDING & FIRE REGULATIONS.

ALL WORKS TO BE TO THE APPROVAL OF THE LOCAL AUTHORITIES WHERE REQUIRED.

REV	BY	AMENDMENTS	DATE
C	JS	DOOR ARCHITECTURE AMENDED	31/03/25
B	JS	DOOR ARCHITECTURE AMENDED	24/01/24
A	JS	ARCH REMOVED - TOP AREA ADAPTED	19/01/24

This drawing is to be read in conjunction with standard details & specifications. All works to comply with current building regulations. This drawing is the property of Kinnersley Kent Design, all copyright is reserved. This drawing is issued on condition that it is not copied, reproduced, retained or disclosed to any unauthorised person either whole or in part.

Kinnersley Kent Design to be notified of any discrepancies which occur on site; any modifications which result from said discrepancies to be approved by designers.

**DO NOT SCALE FROM THIS DRAWING.**  
**ALL DIMENSIONS TO BE CHECKED ON SITE.**

**STUDIO KKD** | [studiokkd.com](http://studiokkd.com)

**LONDON**  
5 Fitzroy Square  
London  
W1T 6HH  
+44 (0)20 7691 3131

**DUBAI**  
A202 / Building 5A  
Dubai Design District  
PO Box 215416  
+971 (0)4 434 7378

CLIENT:

GNH

PROJECT:  
GNH

PROJECT ADDRESS:  
The Great Northern Hotel  
St Pancras Rd, London, N1C 4TB

DRAWING TITLE:  
Door Details

DRAWN BY: JS SIGN OFF: JS

DATE: FEB 2025 SCALE: AS SHOWN @A3

STATUS:  
DESIGN INTENT

DRAWING NO:  
2406\_DT\_001

REVISION:  
C