

Autodesk Docs\1164-00 Chalk Farm Road\CHALF-HDR-M-S-YY-XX-0200.dwg

THIS DRAWING SHOULD NOT BE SCALED. ALL DIMENSIONS ARE TO BE VERIFIED ON SITE. ANY DISCREPANCIES SHOULD BE REFERRED TO THE ENGINEER PRIOR TO COMMENCING WORK.
THIS DRAWING IS THE PROPERTY OF HDR CONSULTING LIMITED AND IS ISSUED ON THE CONDITION THAT IT IS NOT COPIED, REPRODUCED, RETAINED OR DISCLOSED TO ANY UNAUTHORISED PERSON, EITHER WHOLLY OR IN PART WITHOUT THE CONSENT IN WRITING OF HDR CONSULTING LIMITED, 240 BLACKFRIARS ROAD, LONDON, SE1 8NW.
THIS DRAWING MUST NOT BE USED FOR CONSTRUCTION OR INSTALLATION PURPOSES UNLESS EXPRESSLY STATED. DO NOT SCALE OFF THIS DRAWING. ALWAYS WORK TO NOTED DIMENSIONS. ALL DIMENSIONS MUST BE VERIFIED ON SITE BEFORE COMPLETING SHOP DRAWINGS OR SETTING OUT THE WORKS. ALL DISCREPANCIES TO BE REPORTED BEFORE PROCEEDING. THIS DRAWING IS TO BE READ IN CONJUNCTION WITH ALL DRAWINGS, SCOPE OF WORKS & SPECIFICATIONS AS PREPARED BY HDR. THIS DRAWING IS TO BE READ IN CONJUNCTION WITH ALL ASSOCIATED EXTERNAL DESIGN TEAM DRAWINGS, SPECIFICATION AND INFORMATION.

LEGEND

- 4500 / 6000 CRANE BASE PILES
- 6000 CORE A BEARING PILES
- 6000 CORE C BEARING PILES
- 6000 BLOCK D PILE RAFT BEARING PILES
- 6000 INDEPENDANT PILECAP BEARING PILES
- 7500 SECANT PILE WALL
- 6000 CONTIG PILE WALL
- Pxx-Pxx PILE REFERENCE (FOUNDATION MARK - PILE MARK)

DRAWING TO BE READ IN CONJUNCTION WITH:

CHALF-HDR-DR-C-YY-C00-2100 - SITE CONSTRAINTS
CHALF-HDR-DR-C-YY-C02-2100 - SITE DEMOLITION
CHALF-HDR-DR-S-YY-S11-2050 - SECANT & CONTIG PILE ARRANGEMENT
CHALF-HDR-DR-S-YY-S11-2051 - SECANT & CONTIG PILE SCHEDULE
CHALF-HDR-DR-S-YY-S11-2055 - BEARING PILE ARRANGEMENT
CHALF-HDR-DR-S-YY-S11-2056 - BEARING PILE SCHEDULE
CHALF-HDR-DR-S-YY-S11-2059 - FOUNDATION ARRANGEMENT, BASEMENT
CHALF-HDR-DR-S-YY-S11-2100 - FOUNDATION ARRANGEMENT, GROUND FLOOR
CHALF-HDR-DR-S-YY-S11-2101 - FOUNDATION ARRANGEMENT, 1st FLOOR

SECANT & CONTIG PILING ASSUMPTIONS

BELOW IS A SUMMARY OF INITIAL DESIGN ASSUMPTIONS:
• PILE TYPES BASED ON CFA
• SECANT WALL PILE DIAMETER = 750mm @ 1200 MALE o/c
• SECANT WALL HARD / FIRM
• CONTIG WALL PILE DIAMETER = 600mm @ 750 MALE o/c
• PILE LENGTH = 25m EXCEPT WITHIN THAMES WATER EASEMENT, MAX LENGTH CIRCA 17m
• MAXIMUM WORKING LOAD = xkN
• FINAL DESIGN OF PILE AND ALL ASSUMPTIONS ABOVE WILL BE SUBJECT TO REAPPRAISAL BY THE PILING CONTRACTOR TO ACHIEVE MOST ECONOMICAL DESIGN

P02	16/08/24	GMA & NETWORK RAIL FORM A ISSUE
P01	02/08/24	PRELIMINARY ISSUE
REV	DATE	REVISION DESCRIPTION



240 Blackfriars Road
London
SE1 8NW
United Kingdom

t: +44 (0)20 7429 3333
e: info@hdrinc.com
w: www.hdrinc.com

CLIENT: **REGAL LONDON**
PROJECT: **CHALK FARM ROAD, CAMDEN, LONDON**
TITLE: **PROPOSED WORKS
SECANT & CONTIG PILE ARRANGEMENT**

SUITABILITY STATUS: S3 - REVIEW & COMMENT		
HDR NUMBER: 10400799	REV DRAWN BY: CA	REV CHKD/APPD BY: AB/PW
MODEL NAME: CHALF-HDR-M-S-YY-XX-0200	REV DATE: 16/08/24	SCALE @ A1: 1:125 UNO
DRAWING NUMBER: CHALF-HDR-DR-S-YY-S11-2050	REVISION: P02	

Autodesk Docs\\11664-00 Chalk Farm Road\\CHALF-HDR-M-S-YY-XX-0200.rvt

5
4
3
2
1
0
0 1 2 3 4 5 Plot Check

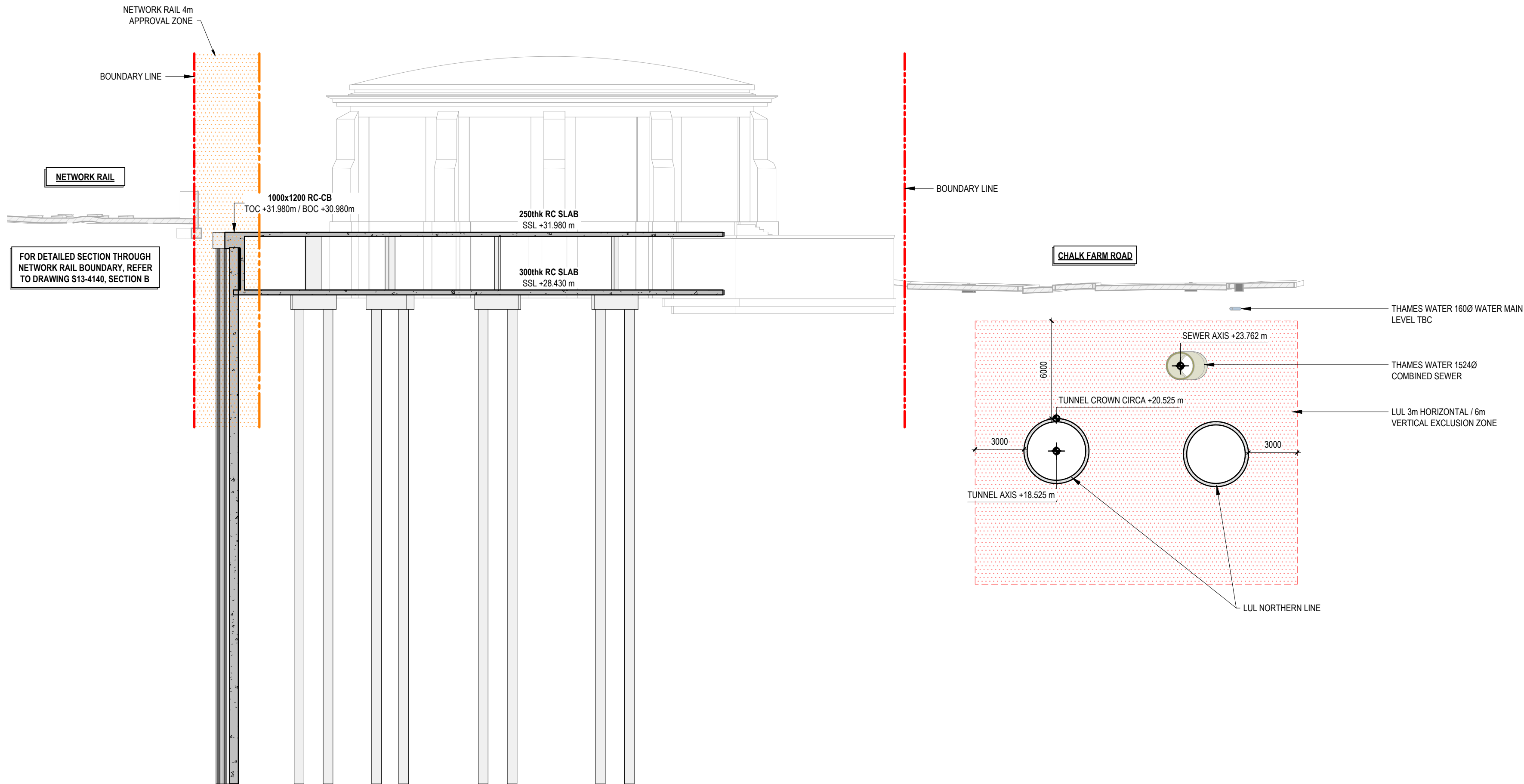

THIS DRAWING SHOULD NOT BE SCALED. ALL DIMENSIONS ARE TO BE VERIFIED ON SITE. ANY DISCREPANCIES SHOULD BE REFERRED TO THE ENGINEER PRIOR TO COMMENCING WORK. THIS DRAWING IS THE PROPERTY OF HDR CONSULTING LIMITED AND IS ISSUED ON THE CONDITION THAT IT IS NOT COPIED, REPRODUCED, RETAINED OR DISCLOSED TO ANY UNAUTHORISED PERSON, EITHER WHOLLY OR IN PART WITHOUT THE CONSENT IN WRITING OF HDR CONSULTING LIMITED, 240 BLACKFRIARS ROAD, LONDON, SE1 8NW. THIS DRAWING MUST NOT BE USED FOR CONSTRUCTION OR INSTALLATION PURPOSES UNLESS EXPRESSLY STATED. DO NOT SCALE OFF THIS DRAWING. ALWAYS WORK TO NOTED DIMENSIONS. ALL DIMENSIONS MUST BE VERIFIED ON SITE BEFORE COMPLETING SHOP DRAWINGS OR SETTING OUT THE WORKS. ALL DISCREPANCIES TO BE REPORTED BEFORE PROCEEDING. THIS DRAWING IS TO BE READ IN CONJUNCTION WITH ALL DRAWINGS, SCOPE OF WORKS & SPECIFICATIONS AS PREPARED BY HDR. THIS DRAWING IS TO BE READ IN CONJUNCTION WITH ALL ASSOCIATED EXTERNAL DESIGN TEAM DRAWINGS, SPECIFICATION AND INFORMATION.

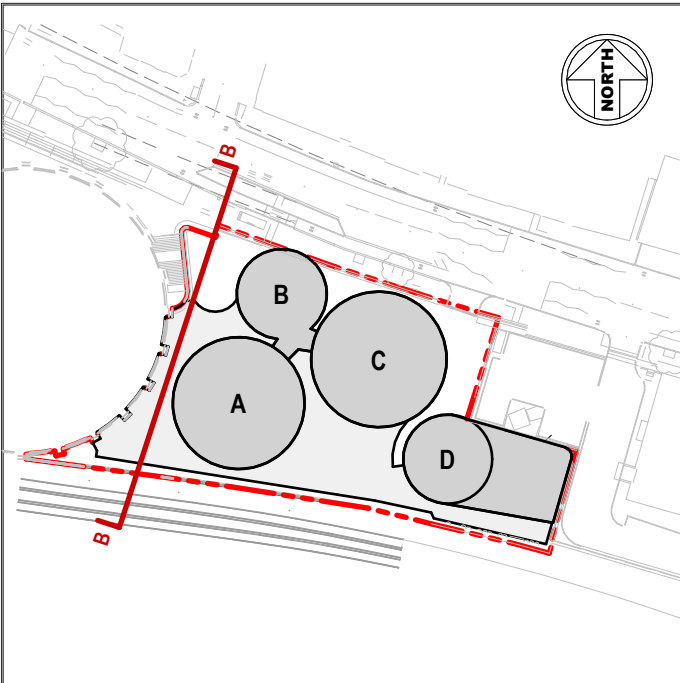

SECTION KEYPLAN

P01	16/08/24	GMA & NETWORK RAIL FORM A ISSUE
REV	DATE	REVISION DESCRIPTION

SUITABILITY STATUS:

S3 - REVIEW & COMMENT

240 Blackfriars Road
London
SE1 8NW
United Kingdom

t: +44 (0)20 7429 3333
e: info@hdrinc.com
w: www.hdrinc.com

CLIENT:
REGAL LONDON

PROJECT:
CHALK FARM ROAD, CAMDEN, LONDON

TITLE:
**PROPOSED WORKS
SITE SECTION D**

HDR NUMBER: 10400799	REV DRAWN BY: CA	REV CHKD/APPD BY: AB/PW
MODEL NAME: CHALF-HDR-M-S-YY-XX-0200	REV DATE: 16/08/24	SCALE @ A1: As indicated

DRAWING NUMBER: CHALF-HDR-DR-S-YY-S13-4102	REVISION: P01
--	-------------------------

Autodesk Docs\\11664-00 Chalk Farm Road\\CHALF-HDR\\M&S\\YY-XX\\0200.rvt

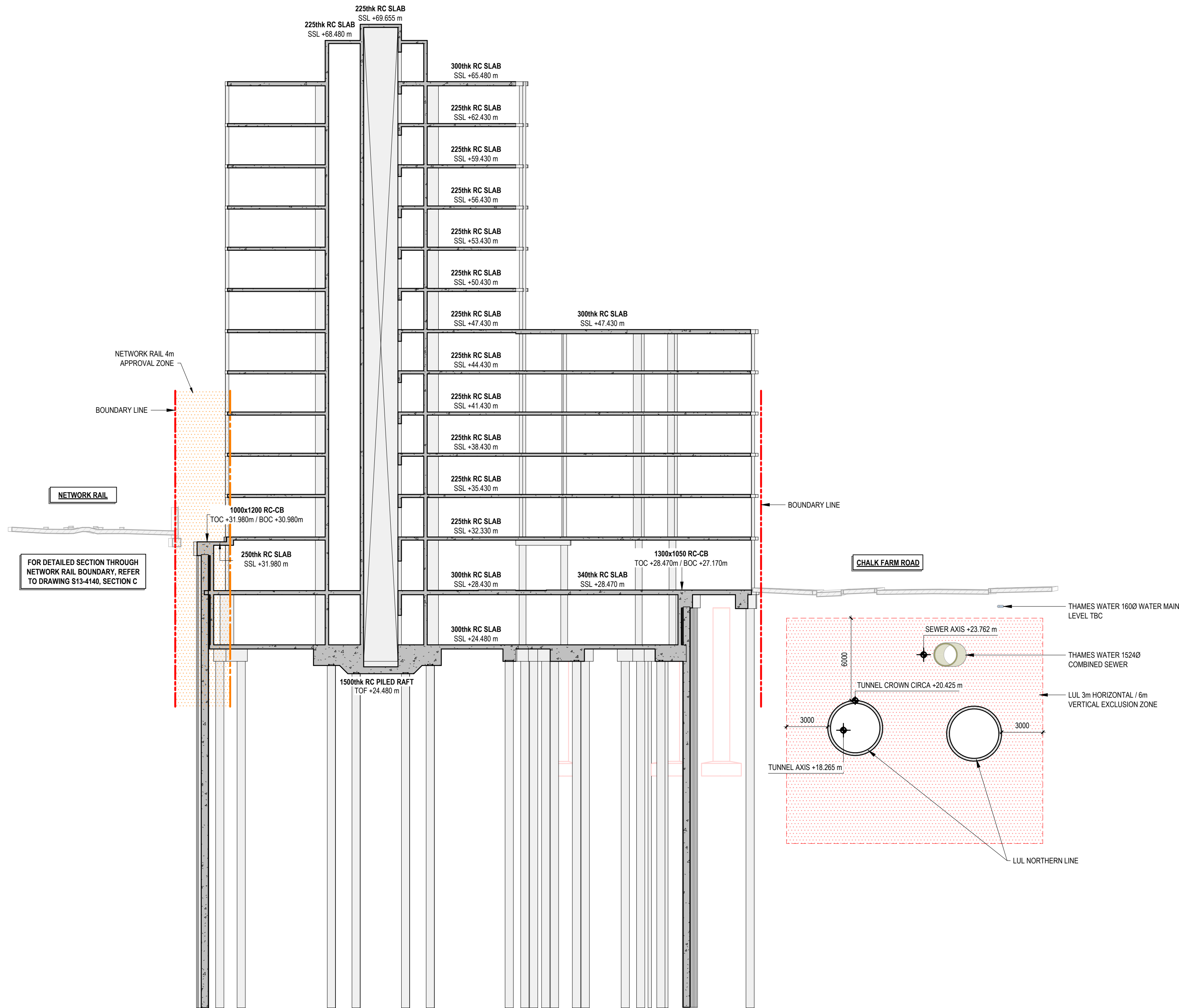

THIS DRAWING SHOULD NOT BE SCALED. ALL DIMENSIONS ARE TO BE VERIFIED ON SITE. ANY DISCREPANCIES SHOULD BE REFERRED TO THE ENGINEER PRIOR TO COMMENCING WORK. THIS DRAWING IS THE PROPERTY OF HDR CONSULTING LIMITED AND IS ISSUED ON THE CONDITION THAT IT IS NOT COPIED, REPRODUCED, RETAINED OR DISCLOSED TO ANY UNAUTHORISED PERSON, EITHER WHOLLY OR IN PART WITHOUT THE CONSENT IN WRITING OF HDR CONSULTING LIMITED, 240 BLACKFRIARS ROAD, LONDON, SE1 8NW. THIS DRAWING MUST NOT BE USED FOR CONSTRUCTION OR INSTALLATION PURPOSES UNLESS EXPRESSLY STATED. DO NOT SCALE OFF THIS DRAWING. ALWAYS WORK TO NOTED DIMENSIONS. ALL DIMENSIONS MUST BE VERIFIED ON SITE BEFORE COMPLETING SHOP DRAWINGS OR SETTING OUT THE WORKS. ALL DISCREPANCIES TO BE REPORTED BEFORE PROCEEDING. THIS DRAWING IS TO BE READ IN CONJUNCTION WITH ALL DRAWINGS, SCOPE OF WORKS & SPECIFICATIONS AS PREPARED BY HDR. THIS DRAWING IS TO BE READ IN CONJUNCTION WITH ALL ASSOCIATED EXTERNAL DESIGN TEAM DRAWINGS, SPECIFICATION AND INFORMATION.

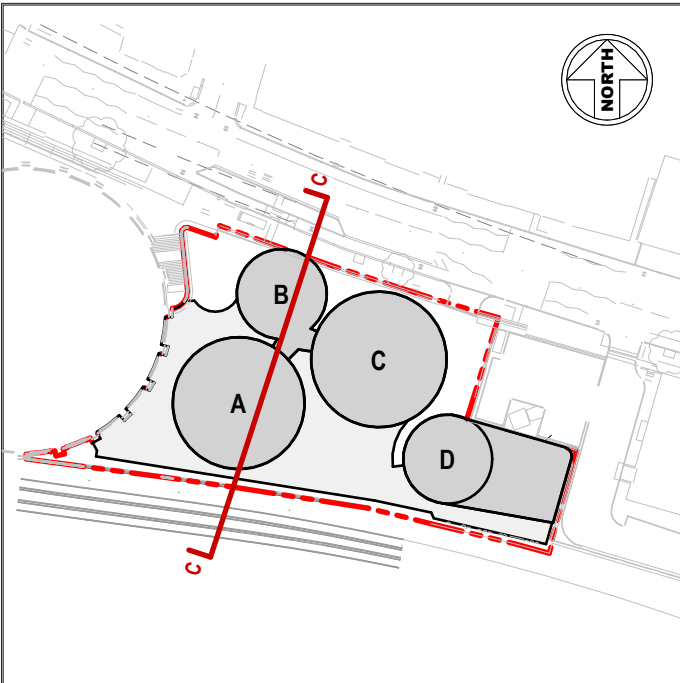

P01	16/08/24	GMA & NETWORK RAIL FORM A ISSUE
REV	DATE	REVISION DESCRIPTION

SUITABILITY STATUS:

S3 - REVIEW & COMMENT



240 Blackfriars Road
London
SE1 8NW
United Kingdom

t: +44 (0)20 7429 3333
e: info@hdrinc.com
w: www.hdrinc.com

CLIENT:
REGAL LONDON

PROJECT:
CHALK FARM ROAD, CAMDEN, LONDON

TITLE:
**PROPOSED WORKS
SITE SECTION C**

HDR NUMBER: 10400799	REV DRAWN BY: CA	REV CHKD/APPD BY: AB/PW
MODEL NAME: CHALF-HDR-M-S-YY-XX-0200	REV DATE: 16/08/24	SCALE @ A1: As indicated

DRAWING NUMBER: CHALF-HDR-DR-S-YY-S13-4103	REVISION: P01
--	-------------------------

Autodesk Docs\\1164-00 Chalk Farm Road\\CHALF-HDR-M-S-YY-XX-0200.rvt

5
4
3
2
1
0
0 1 2 3 4 5 Plot Check

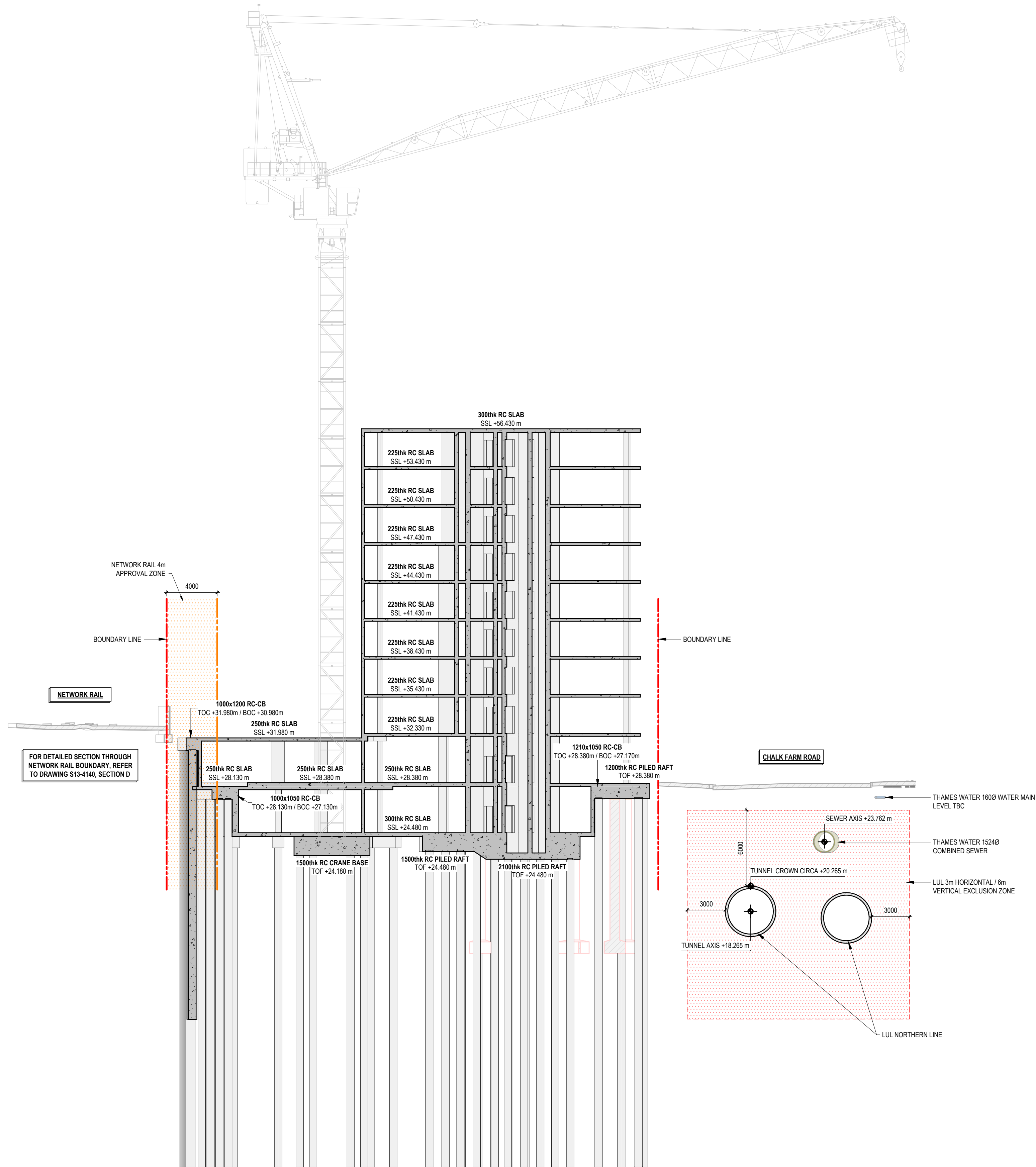

THIS DRAWING SHOULD NOT BE SCALED. ALL DIMENSIONS ARE TO BE VERIFIED ON SITE. ANY DISCREPANCIES SHOULD BE REFERRED TO THE ENGINEER PRIOR TO COMMENCING WORK. THIS DRAWING IS THE PROPERTY OF HDR CONSULTING LIMITED AND IS ISSUED ON THE CONDITION THAT IT IS NOT COPIED, REPRODUCED, RETAINED OR DISCLOSED TO ANY UNAUTHORISED PERSON, EITHER WHOLLY OR IN PART WITHOUT THE CONSENT IN WRITING OF HDR CONSULTING LIMITED, 240 BLACKFRIARS ROAD, LONDON, SE1 8NW. THIS DRAWING MUST NOT BE USED FOR CONSTRUCTION OR INSTALLATION PURPOSES UNLESS EXPRESSLY STATED. DO NOT SCALE OFF THIS DRAWING. ALWAYS WORK TO NOTED DIMENSIONS. ALL DIMENSIONS MUST BE VERIFIED ON SITE BEFORE COMPLETING SHOP DRAWINGS OR SETTING OUT THE WORKS. ALL DISCREPANCIES TO BE REPORTED BEFORE PROCEEDING. THIS DRAWING IS TO BE READ IN CONJUNCTION WITH ALL DRAWINGS, SCOPE OF WORKS & SPECIFICATIONS AS PREPARED BY HDR. THIS DRAWING IS TO BE READ IN CONJUNCTION WITH ALL ASSOCIATED EXTERNAL DESIGN TEAM DRAWINGS, SPECIFICATION AND INFORMATION.

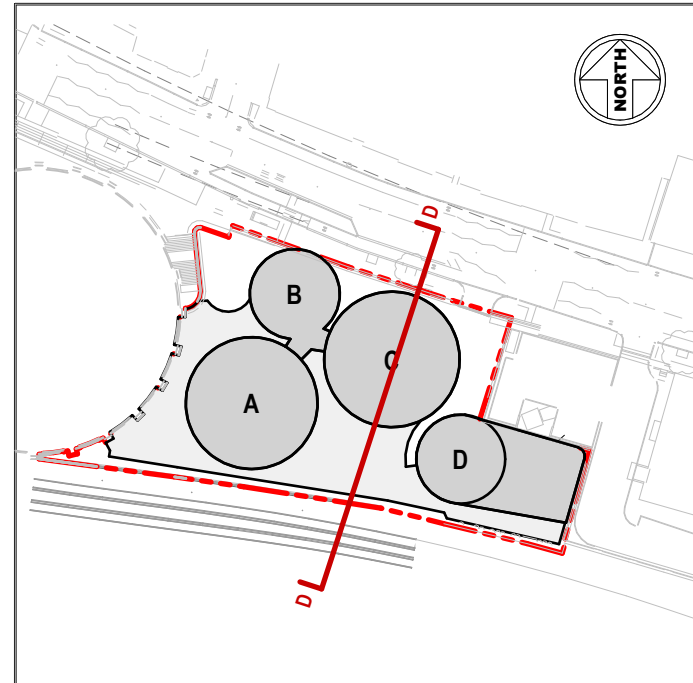

SECTION KEYPLAN

P01 16/08/24 GMA & NETWORK RAIL FORM A ISSUE
REV DATE REVISION DESCRIPTION

SUITABILITY STATUS:

S3 - REVIEW & COMMENT



240 Blackfriars Road
London
SE1 8NW
United Kingdom

t: +44 (0)20 7429 3333
e: info@hdrinc.com
w: www.hdrinc.com

CLIENT:
REGAL LONDON

PROJECT:
CHALK FARM ROAD, CAMDEN, LONDON

TITLE:
PROPOSED WORKS
SITE SECTION D

HDR NUMBER: 10400799 REV DRAWN BY: CA REV CHKD/APPD BY: AB/PW

MODEL NAME: CHALF-HDR-M-S-YY-XX-0200 REV DATE: 16/08/24 SCALE @ A1: As indicated

DRAWING NUMBER: CHALF-HDR-DR-S-YY-S13-4104 REVISION: P01

Autodesk Docs\\11664-00 Chalk Farm Road\\CHALF-HDR-M-S-YY-XX-0200.vrt

0 1 2 3 4 5 Plot Check

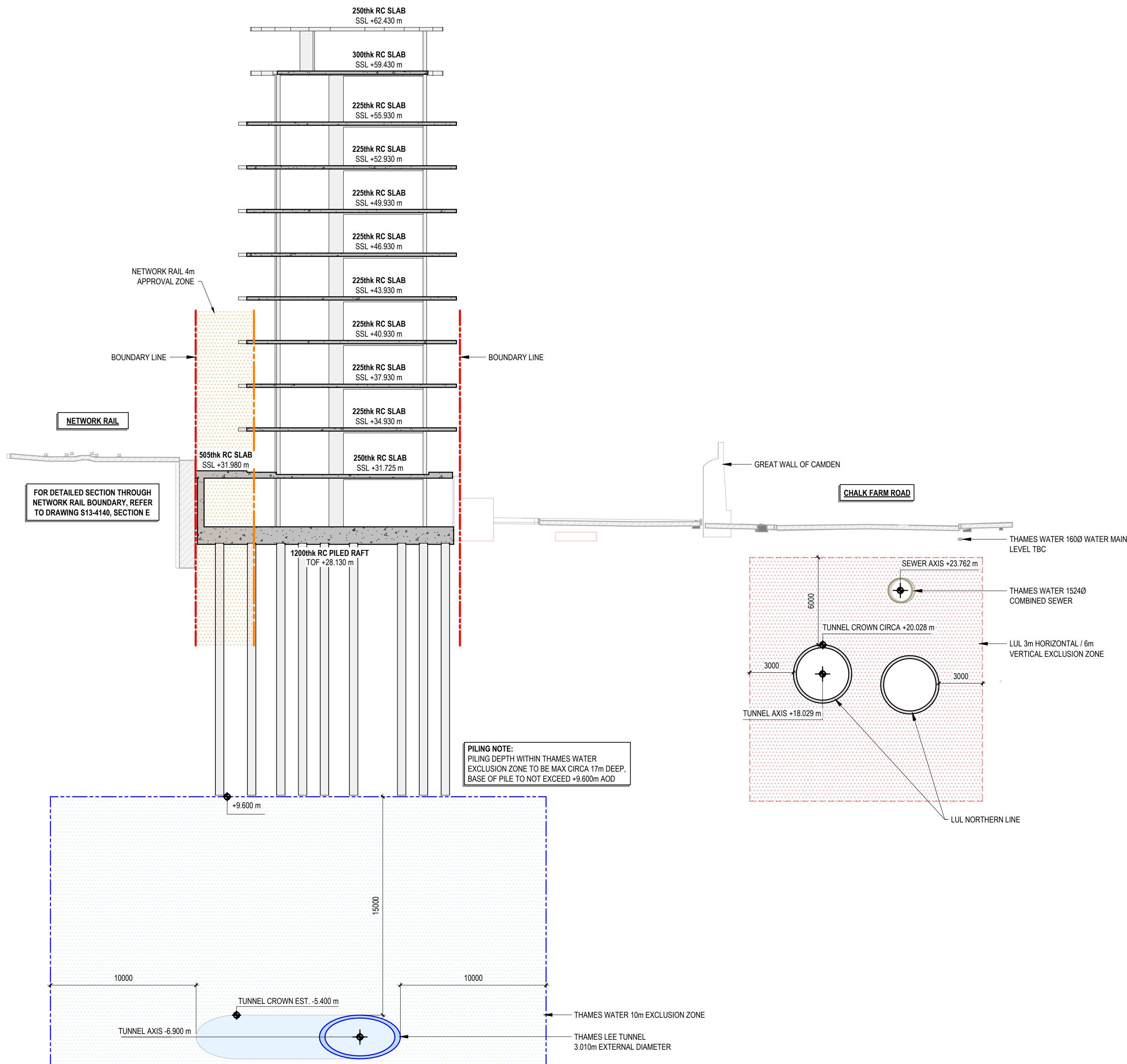

THIS DRAWING SHOULD NOT BE SCALED. ALL DIMENSIONS ARE TO BE VERIFIED ON SITE. ANY DISCREPANCIES SHOULD BE REFERRED TO THE ENGINEER PRIOR TO COMMENCING WORK. THIS DRAWING IS THE PROPERTY OF HDR CONSULTING LIMITED AND IS ISSUED ON THE CONDITION THAT IT IS NOT COPIED, REPRODUCED, RETAINED OR DISCLOSED TO ANY UNAUTHORISED PERSON, EITHER WHOLLY OR IN PART WITHOUT THE CONSENT IN WRITING OF HDR CONSULTING LIMITED, 240 BLACKFRIARS ROAD, LONDON, SE1 8NW. THIS DRAWING MUST NOT BE USED FOR CONSTRUCTION OR INSTALLATION PURPOSES UNLESS EXPRESSLY STATED. DO NOT SCALE OFF THIS DRAWING. ALWAYS WORK TO NOTED DIMENSIONS. ALL DIMENSIONS MUST BE VERIFIED ON SITE BEFORE COMPLETING SHOP DRAWINGS OR SETTING OUT THE WORKS. ALL DISCREPANCIES TO BE REPORTED BEFORE PROCEEDING. THIS DRAWING IS TO BE READ IN CONJUNCTION WITH ALL DRAWINGS, SCOPE OF WORKS & SPECIFICATIONS AS PREPARED BY HDR. THIS DRAWING IS TO BE READ IN CONJUNCTION WITH ALL ASSOCIATED EXTERNAL DESIGN TEAM DRAWINGS, SPECIFICATION AND INFORMATION.

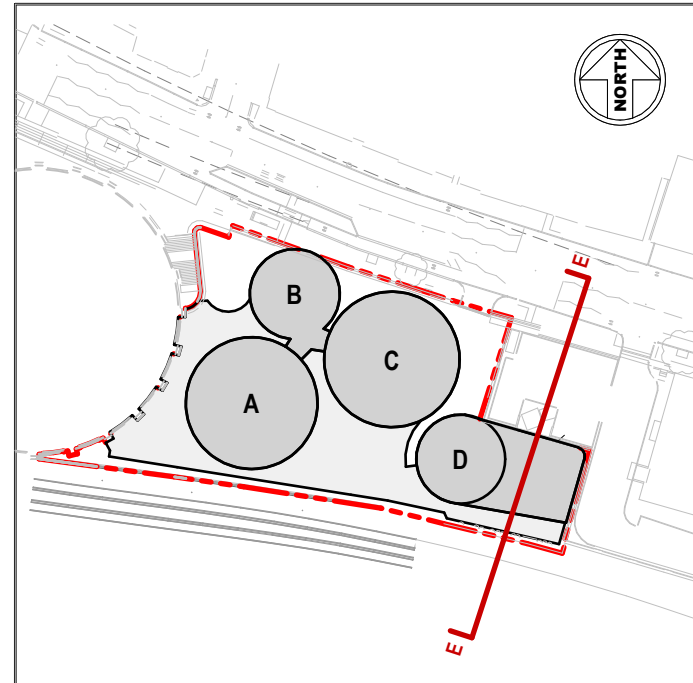

SECTION KEYPLAN

P01 16/08/24 GMA & NETWORK RAIL FORM A ISSUE

REV DATE REVISION DESCRIPTION

SUITABILITY STATUS:

S3 - REVIEW & COMMENT



240 Blackfriars Road
London
SE1 8NW
United Kingdom

t: +44 (0)20 7429 3333
e: info@hdrinc.com
w: www.hdrinc.com

CLIENT:

REGAL LONDON

PROJECT:

CHALK FARM ROAD, CAMDEN, LONDON

TITLE:

PROPOSED WORKS
SITE SECTION E

HDR NUMBER:

10400799

REV DRAWN BY:

CA

REV CHKD/APPD BY:

AB/PW

MODEL NAME:

CHALF-HDR-M-S-YY-XX-0200

REV DATE:

16/08/24

SCALE @ A1:

As indicated

DRAWING NUMBER:

CHALF-HDR-DR-S-YY-S13-4105

REVISION:

P01