

PROPOSED - PLANS

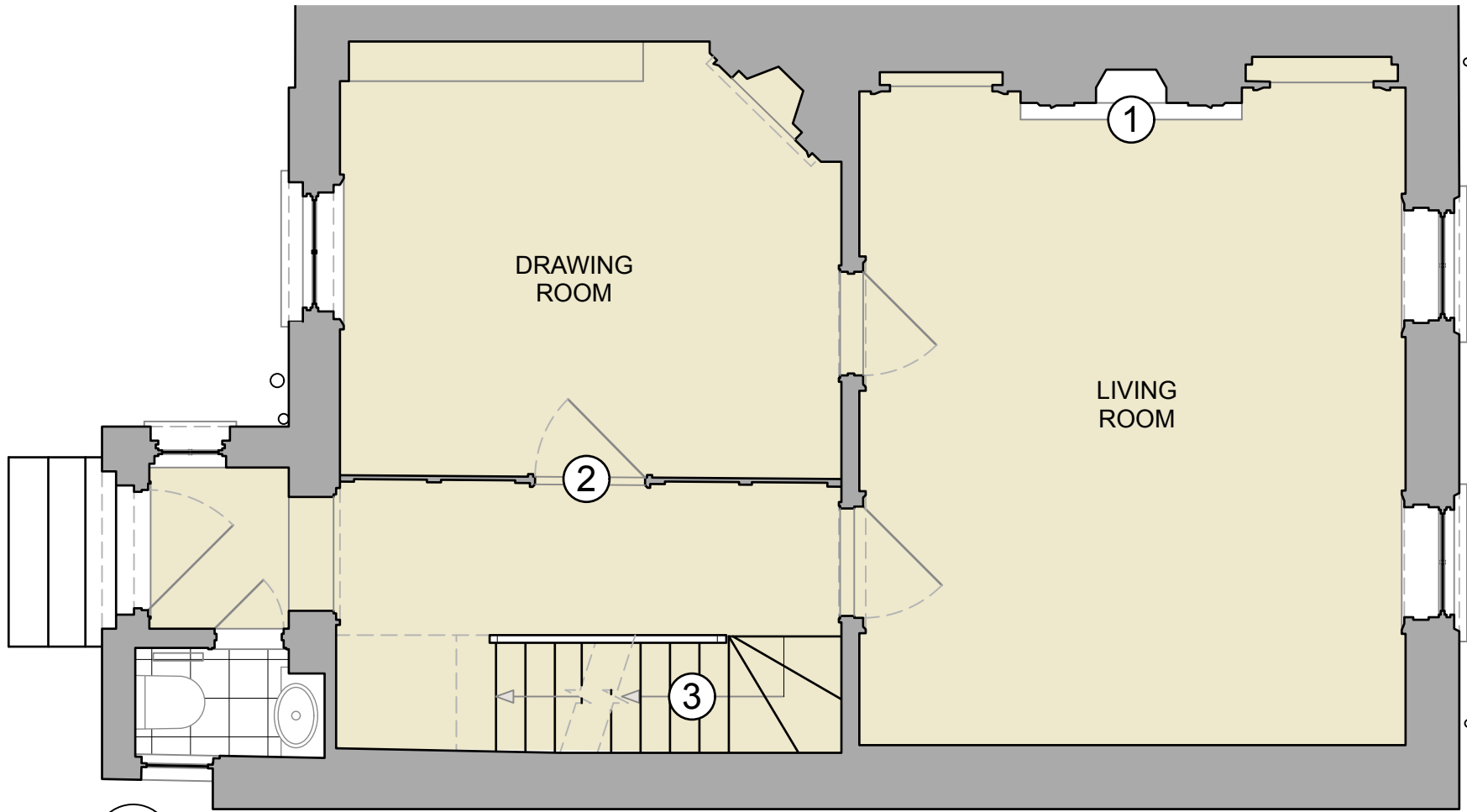

1
101 Proposed Ground Floor Plan
Scale 1:50@A3

- ### Proposed Materials
- ① Retain and restore original fireplace
 - ② Existing panelling to be restored
 - ③ Existing stair to be refurbished, repaired and repainted

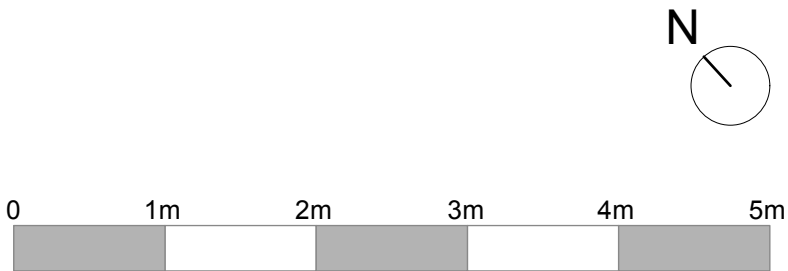

No.	Date	By	Revision Notes

Note

Although O.S. Coordinates may be shown on this plan the grid is to be treated as arbitrary. No scale factor has been applied to the survey therefore the any coordinates shown are not true O.S. Coordinates.

All dimensions to be checked on site

 Roberts & Treguer 29 Clerkenwell Green London EC1R 0DU <small>© Roberts and Treguer Ltd</small>	
Client 32 Well Walk NW3 1BX	
Project Title 32 Well Walk	
Sheet Title PROPOSED Ground Floor	
Drawn By CB	Project ID 2302
Reviewed By GR	Scale 1:50 @ A3
Date 06/02/2023	Sheet No. 2302-101