

PLANNING

KEY

21SR + Vernon Sicilian House (Project 1) Boundary

All Properties Boundaries

181675m

530340m

304

305

530520m

181675m

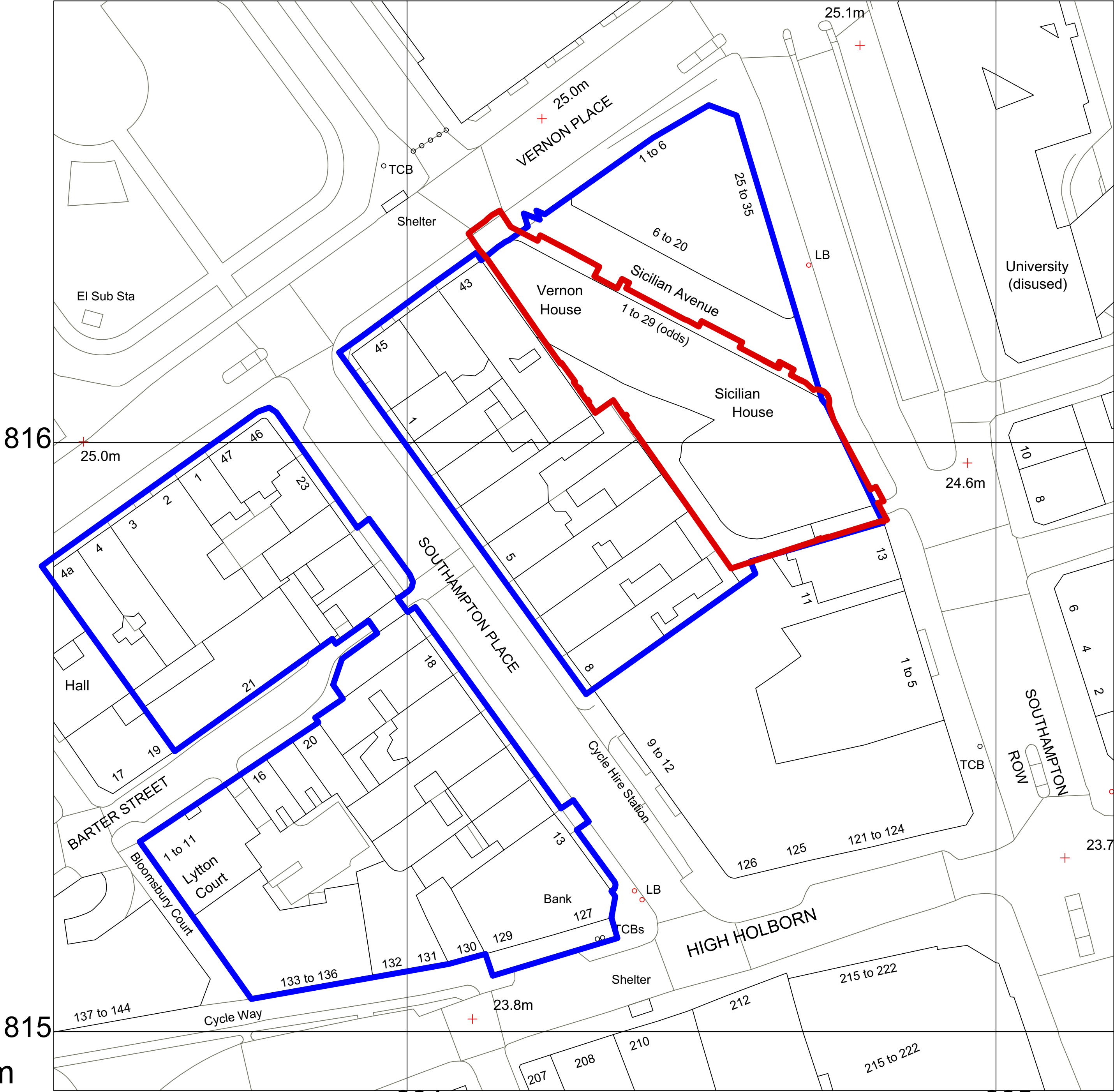

816

816

815

815

181490m

181490m

530340m

530520m

1 Site Location Plan  
Scale: 1:500

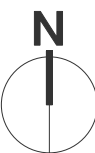

0 10m 50m 100m

All dimensions to be checked on site prior to commencement of any works, and/or preparation of any shop drawings.  
Sizes of and dimensions to any structural or services elements are indicative only. See structural and service engineers drawings for actual sizes / dimensions.  
This drawing to be read in conjunction with all other Architect's drawings, specifications and other Consultants' information.  
All proprietary systems shown on this drawing are to be installed strictly in accordance with the Manufacturers/Suppliers recommended details.  
Any discrepancies between information shown on this drawing and any other contract information or manufacturers/suppliers recommendations is to be brought to the attention of the Architect.

Revision	Date	Amendment
PL-1	22/07/2022	Issued for Planning

Date May 2022	Project Vernon, Sicilian Hse/21 Southampton Row		Job Ref. 383
Scale 1:500 @A1	Drawn KP	Check DT	Title Site Location Plan
Status PLANNING	Client Ref EDR	Drwg. no. 383 (EX) 001	Rev. PL-1
Hale Brown Architects Ltd. Unit 1.04, Edinburgh House, 170 Kennington Lane, London, SE11 5DP T: 020 3735 7442 E: <a href="mailto:mail@halebrown.com">mail@halebrown.com</a> W: <a href="http://www.halebrown.com">www.halebrown.com</a>			

halebrown  
architects



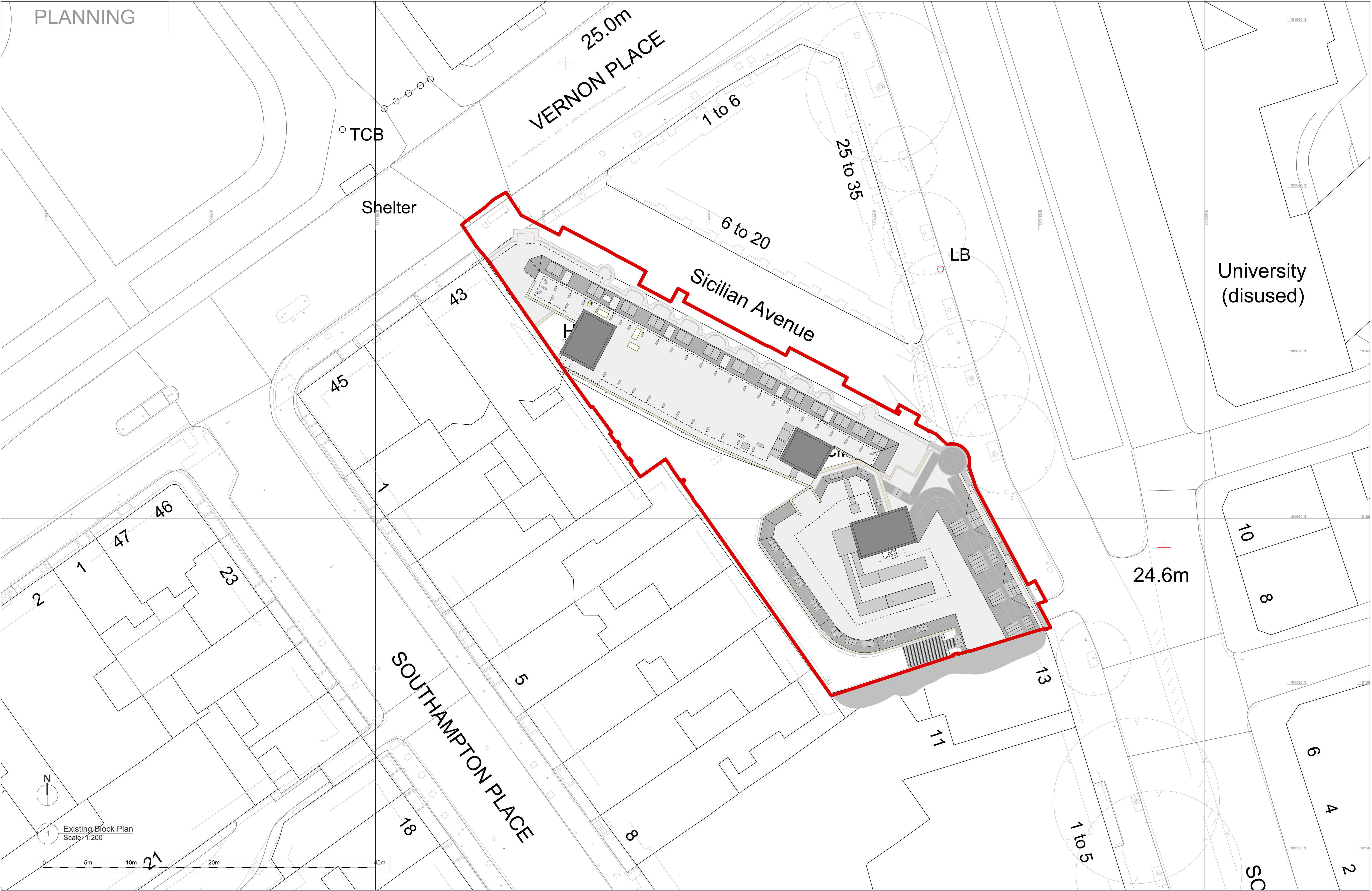

All dimensions to be checked on site prior to commencement of any works, and/or preparation of any shop drawings.  
 Sizes of and dimensions to any structural or services elements are indicative only. See structural and service engineers drawings for actual sizes / dimensions.  
 This drawing to be read in conjunction with all other Architect's drawings, specifications and other Consultants' information.  
 All proprietary systems shown on this drawing are to be installed strictly in accordance with the Manufacturers/Suppliers recommended details.  
 Any discrepancies between information shown on this drawing and any other contract information or manufacturers/suppliers recommendations is to be brought to the attention of the Architect.

Revision	Date	Amendment
PL-1	22/07/2022	Issued for Planning

Date May 2022	Project Vernon, Sicilian Hse/21 Southampton Row	Job Ref. 383
Scale 1:500 @A1	Drawn KP	Check DT
Status PLANNING	Client Ref EDR	Drwg. no. 383 (EX) 002
Hale Brown Architects Ltd. Unit 1.04, Edinburgh House, 170 Kennington Lane, London, SE11 5DP		Rev. PL-1
T: 020 3735 7442		E: <a href="mailto:mail@halebrown.com">mail@halebrown.com</a>
		W: <a href="http://www.halebrown.com">www.halebrown.com</a>



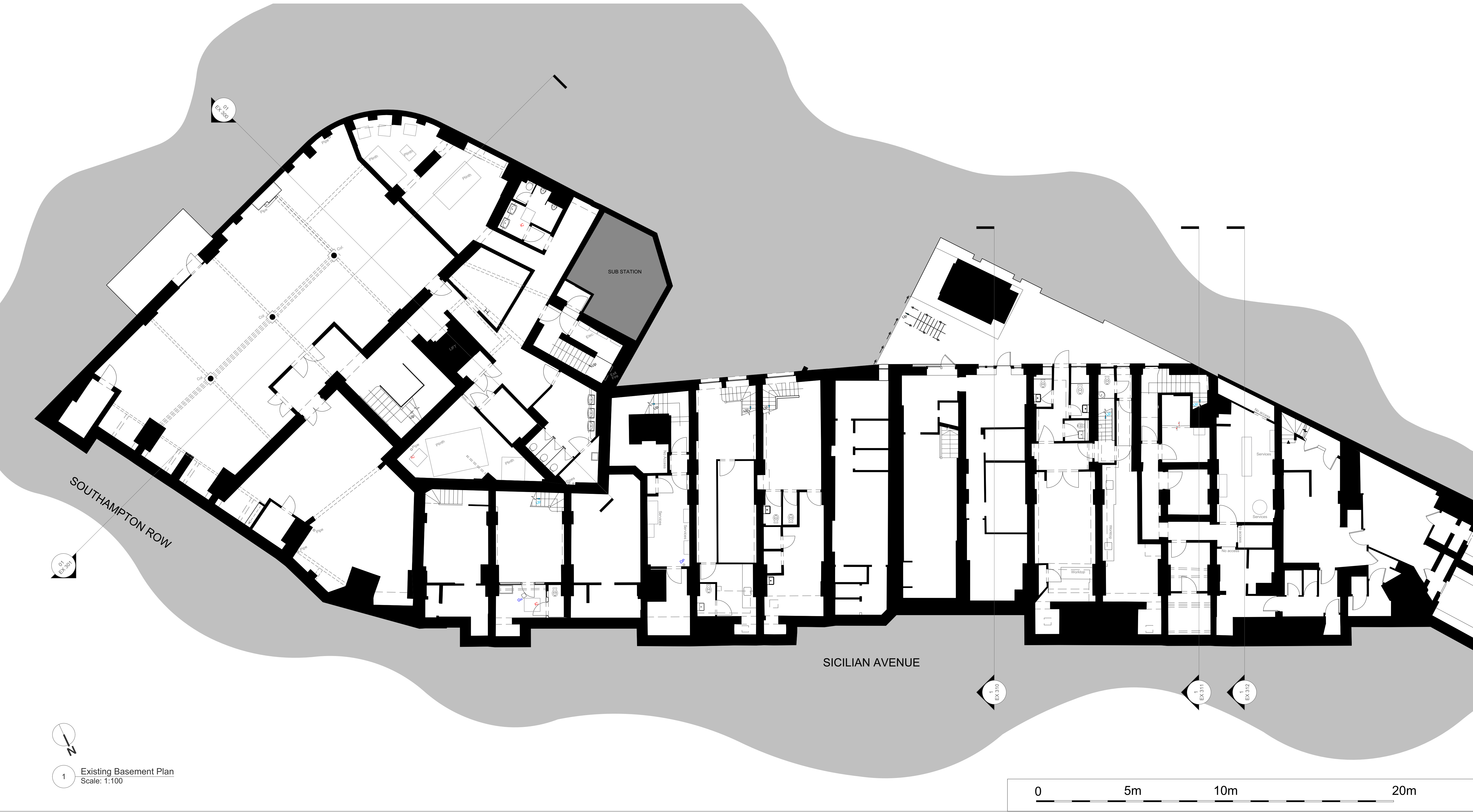

1 Existing Basement Plan  
Scale: 1:100

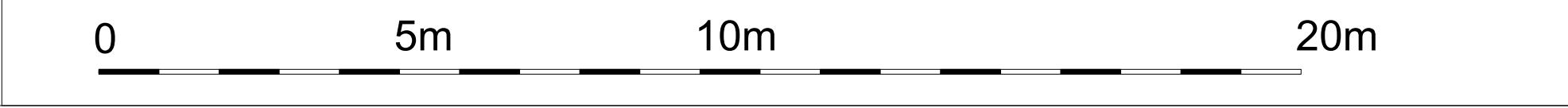

All dimensions to be checked on site prior to commencement of any works, and/or preparation of any shop drawings.  
Sizes of and dimensions to any structural or services elements are indicative only. See structural and service engineers drawings for actual sizes / dimensions.  
This drawing to be read in conjunction with all other Architect's drawings, specifications and other Consultant's information.  
All proprietary systems shown on this drawing are to be installed strictly in accordance with the Manufacturers/Suppliers recommended details.  
Any discrepancies between information shown on this drawing and any other contract information or manufacturers/suppliers recommendations is to be brought to the attention of the Architect.

Revision	Date	Amendment
PL-1	22/07/2022	Issued for Planning

Date May 2022	Project Vernon, Sicilian Hse/21 Southampton Row		Job Ref. 383
Scale 1:100 @A1	Drawn MW	Check AY	Title Existing Basement Plan
Status PLANNING	Client Ref EDR	Drwg. no. 383 (EX) 099	Rev. PL-1
Hale Brown Architects Ltd. Unit 1.04, Edinburgh House, 170 Kennington Lane, London, SE11 5DP T: 020 3735 7442 E: <a href="mailto:mail@halebrown.com">mail@halebrown.com</a> W: <a href="http://www.halebrown.com">www.halebrown.com</a>			

halebrown  
architects



All dimensions to be checked on site prior to commencement of any works, and/or preparation of any shop drawings.  
Sizes of and dimensions to any structural or services elements are indicative only. See structural and service engineers drawings for actual sizes / dimensions.  
This drawing to be read in conjunction with all other Architect's drawings, specifications and other Consultants' information.  
All proprietary systems shown on this drawing are to be installed strictly in accordance with the Manufacturers/Suppliers recommended details.  
Any discrepancies between information shown on this drawing and any other contract information or manufacturers/suppliers recommendations is to be brought to the attention of the Architect.

Revision	Date	Amendment
PL-1	22/07/2022	Issued for Planning

Date May 2022	Project Vernon, Sicilian Hse/21 Southampton Row	Job Ref. 383
Scale 1:100 @A1	Drawn MW	Check AY
Status PLANNING	Client Ref EDR	Drwg. no. 383 (EX) 100
Hale Brown Architects Ltd. Unit 1.04, Edinburgh House, 170 Kennington Lane, London, SE11 5DP		Rev. PL-1
T: 020 3735 7442		E: <a href="mailto:mail@halebrown.com">mail@halebrown.com</a> W: <a href="http://www.halebrown.com">www.halebrown.com</a>



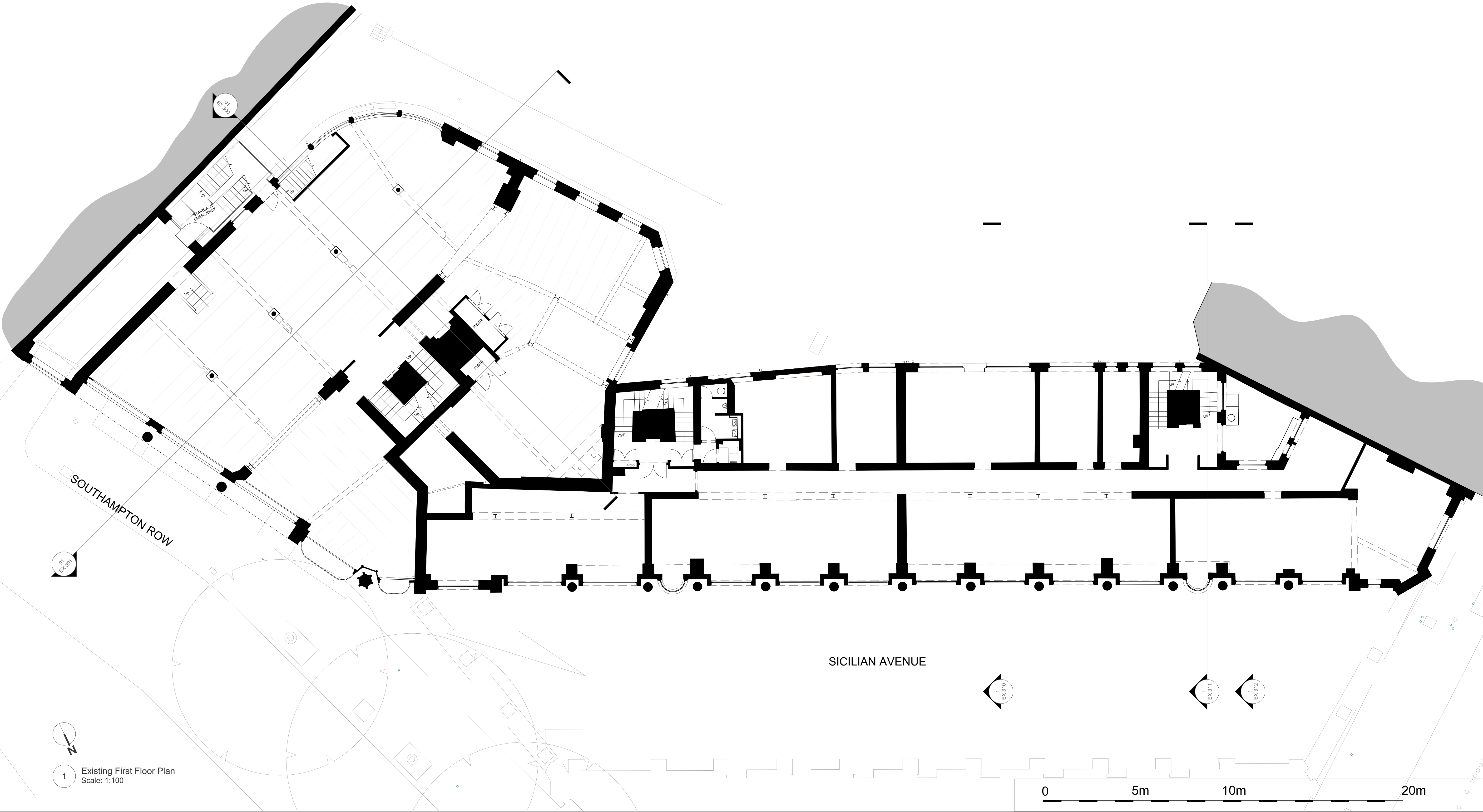

All dimensions to be checked on site prior to commencement of any works, and/or preparation of any shop drawings.  
Sizes of and dimensions to any structural or services elements are indicative only. See structural and service engineers drawings for actual sizes / dimensions.  
This drawing to be read in conjunction with all other Architect's drawings, specifications and other Consultant's information.  
All proprietary systems shown on this drawing are to be installed strictly in accordance with the Manufacturers/Suppliers recommended details.  
Any discrepancies between information shown on this drawing and any other contract information or manufacturers/suppliers recommendations is to be brought to the attention of the Architect.

Revision	Date	Amendment
PL-1	22/07/2022	Issued for Planning

Date May 2022	Project Vernon, Sicilian Hse/21 Southampton Row		Job Ref. 383
Scale 1:100 @A1	Drawn MW	Check AY	Title Existing First Floor Plan
Status PLANNING	Client Ref EDR	Drwg. no. 383 (EX) 101	Rev. PL-1
Hale Brown Architects Ltd. Unit 1.04, Edinburgh House, 170 Kennington Lane, London, SE11 5DP T: 020 3735 7442 E: <a href="mailto:mail@halebrown.com">mail@halebrown.com</a> W: <a href="http://www.halebrown.com">www.halebrown.com</a>			

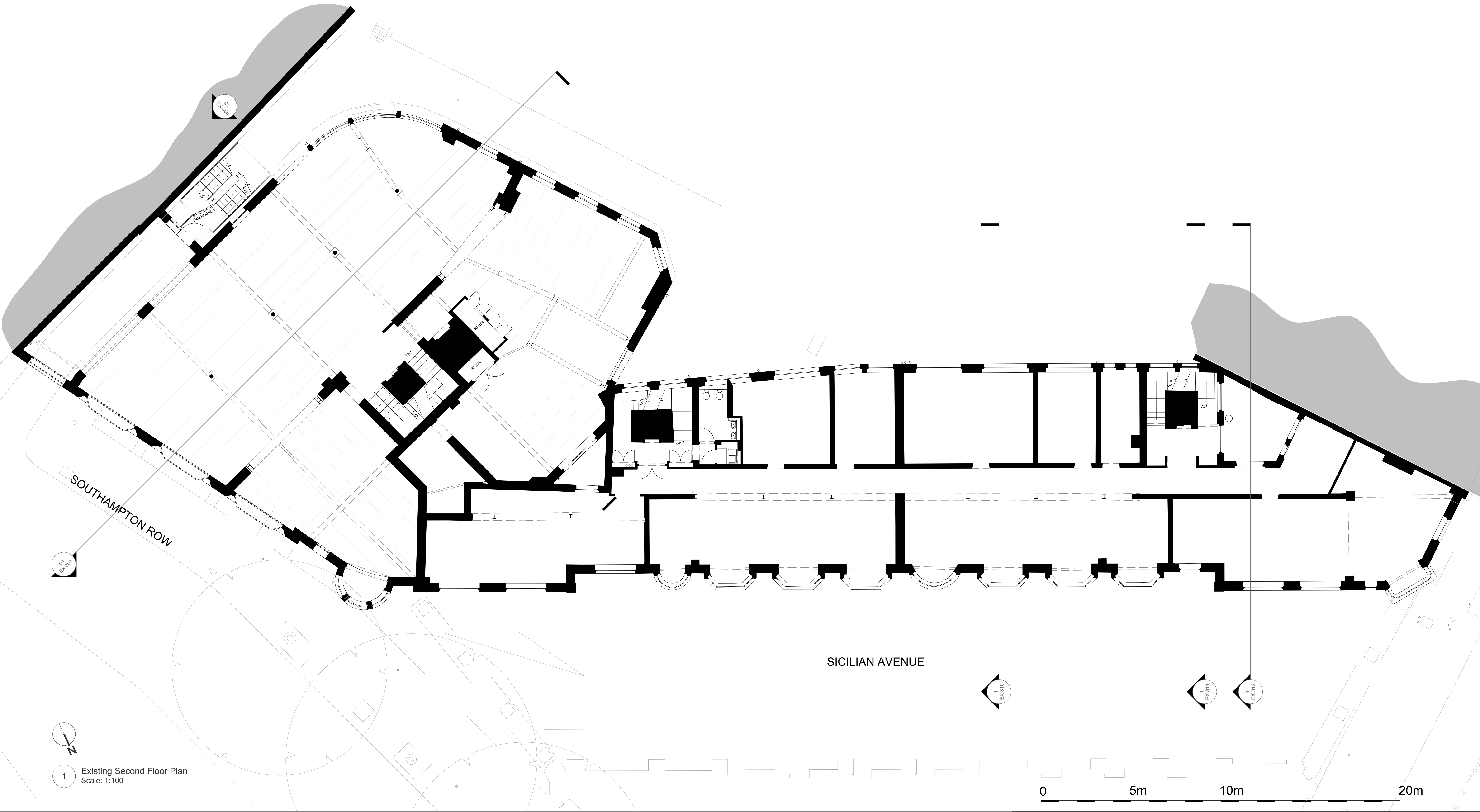



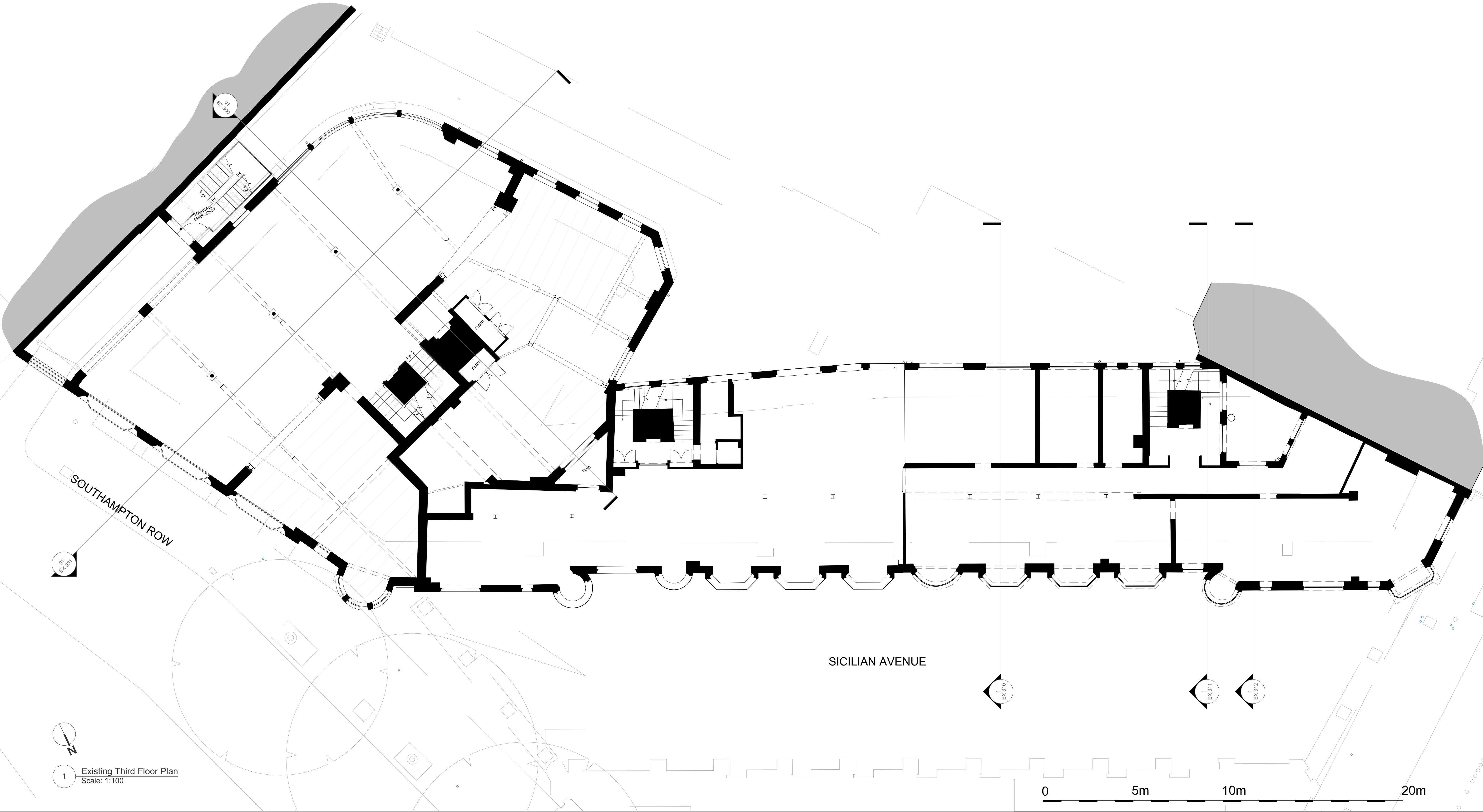

1 Existing Third Floor Plan  
Scale: 1:100

All dimensions to be checked on site prior to commencement of any works, and/or preparation of any shop drawings.  
Sizes of and dimensions to any structural or services elements are indicative only. See structural and service engineers drawings for actual sizes / dimensions.  
This drawing to be read in conjunction with all other Architect's drawings, specifications and other Consultant's information.  
All proprietary systems shown on this drawing are to be installed strictly in accordance with the Manufacturers/Suppliers recommended details.  
Any discrepancies between information shown on this drawing and any other contract information or manufacturers/suppliers recommendations is to be brought to the attention of the Architect.

Revision	Date	Amendment
PL-1	22/07/2022	Issued for Planning

Date May 2022	Project Vernon, Sicilian Hse/21 Southampton Row		Job Ref. 383
Scale 1:100 @A1	Drawn MW	Check AY	Title Existing Third Floor Plan
Status PLANNING	Client Ref EDR	Drwg. no. 383 (EX) 103	Rev. PL-1
Hale Brown Architects Ltd. Unit 1.04, Edinburgh House, 170 Kennington Lane, London, SE11 5DP T: 020 3735 7442 E: <a href="mailto:mail@halebrown.com">mail@halebrown.com</a> W: <a href="http://www.halebrown.com">www.halebrown.com</a>			

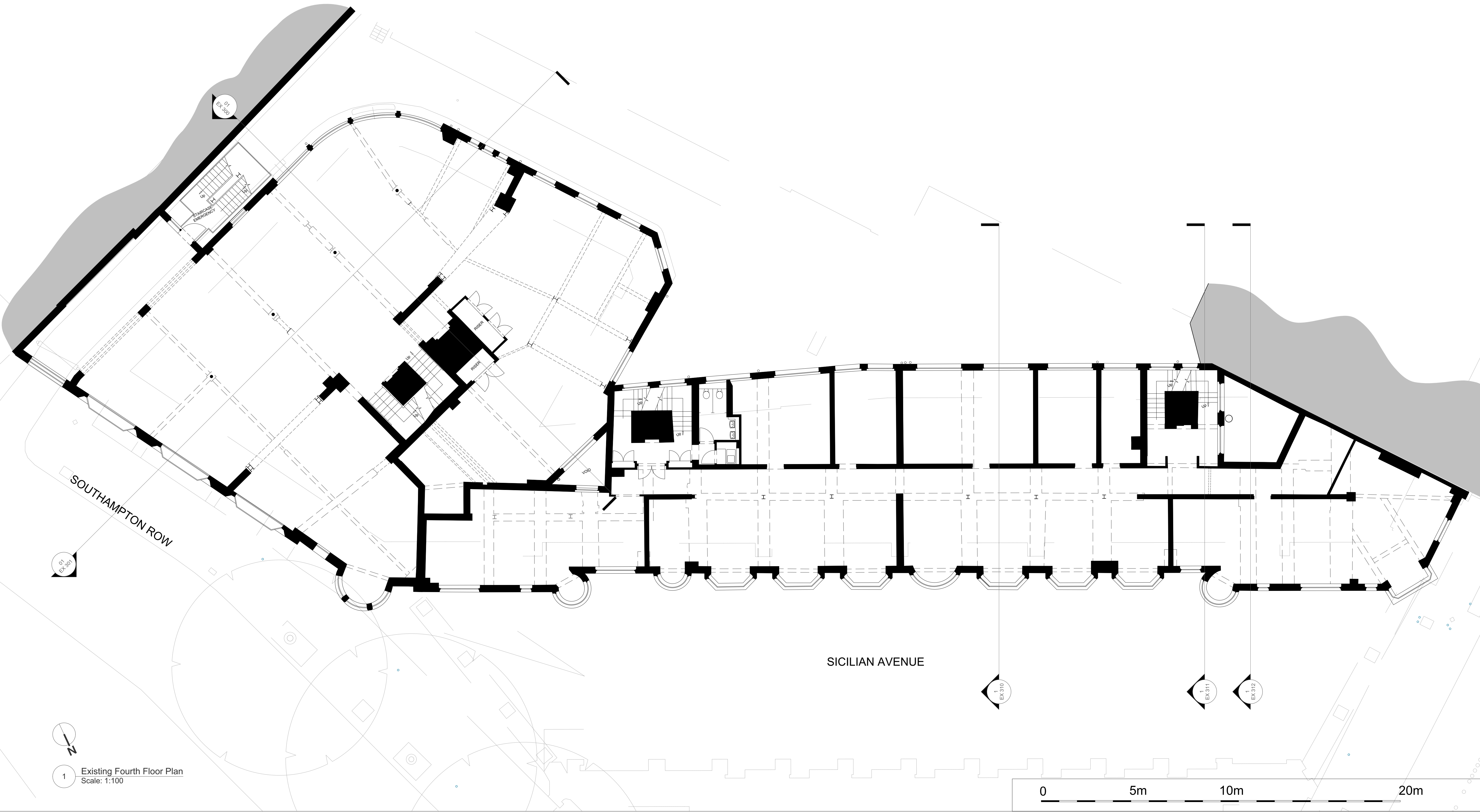

All dimensions to be checked on site prior to commencement of any works, and/or preparation of any shop drawings.  
Sizes of and dimensions to any structural or services elements are indicative only. See structural and service engineers drawings for actual sizes / dimensions.  
This drawing to be read in conjunction with all other Architect's drawings, specifications and other Consultant's information.  
All proprietary systems shown on this drawing are to be installed strictly in accordance with the Manufacturers/Suppliers recommended details.  
Any discrepancies between information shown on this drawing and any other contract information or manufacturers/suppliers recommendations is to be brought to the attention of the Architect.

Revision	Date	Amendment
PL-1	22/07/2022	Issued for Planning

Date May 2022	Project Vernon, Sicilian Hse/21 Southampton Row		Job Ref. 383
Scale 1:100 @A1	Drawn MW	Check AY	Title Existing Fourth Floor Plan
Status PLANNING	Client Ref EDR	Drwg. no. 383 (EX) 104	Rev. PL-1
Hale Brown Architects Ltd. Unit 1.04, Edinburgh House, 170 Kennington Lane, London, SE11 5DP T: 020 3735 7442 E: <a href="mailto:mail@halebrown.com">mail@halebrown.com</a> W: <a href="http://www.halebrown.com">www.halebrown.com</a>			



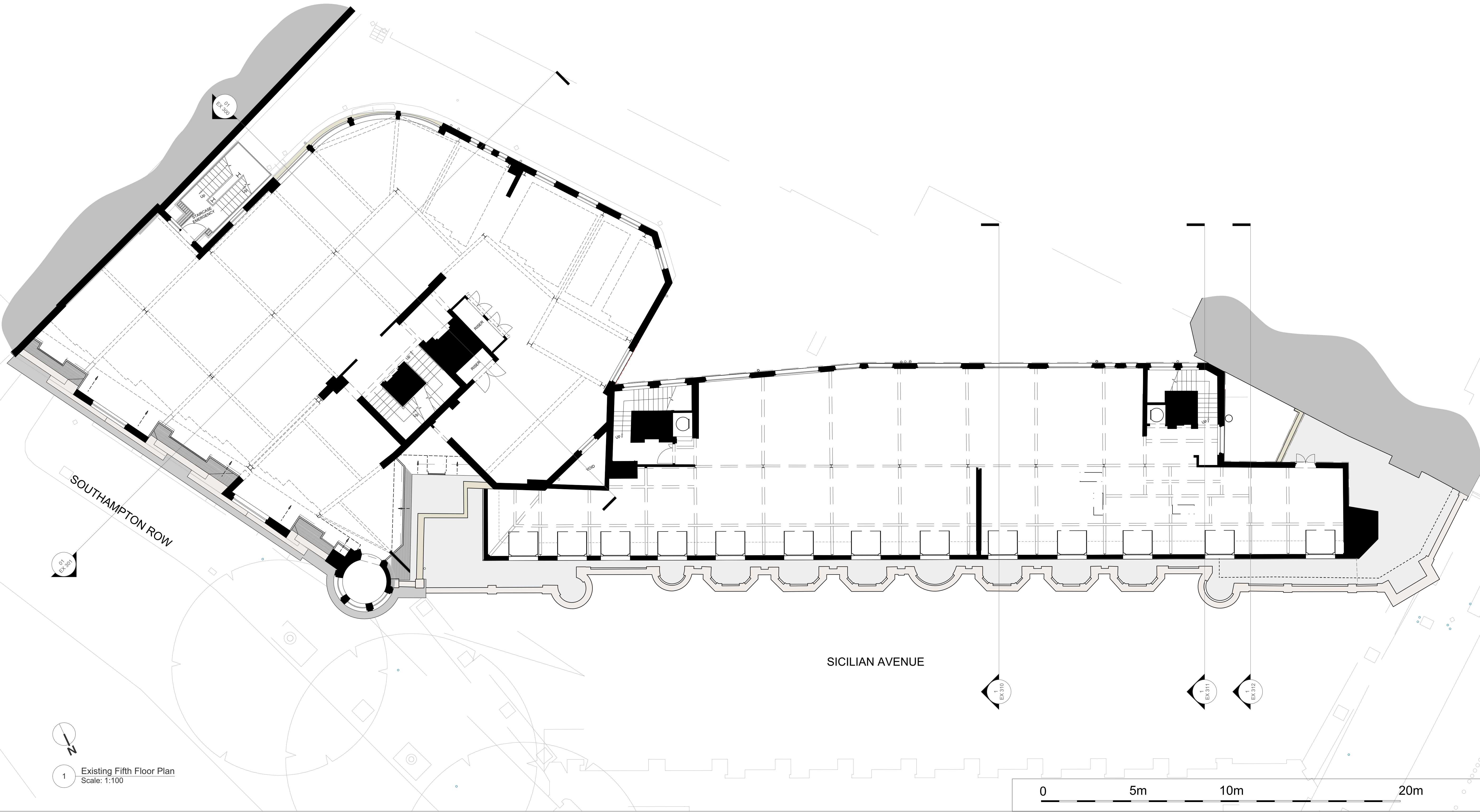

All dimensions to be checked on site prior to commencement of any works, and/or preparation of any shop drawings.  
Sizes of and dimensions to any structural or services elements are indicative only. See structural and service engineers drawings for actual sizes / dimensions.  
This drawing to be read in conjunction with all other Architect's drawings, specifications and other Consultant's information.  
All proprietary systems shown on this drawing are to be installed strictly in accordance with the Manufacturers/Suppliers recommended details.  
Any discrepancies between information shown on this drawing and any other contract information or manufacturers/suppliers recommendations is to be brought to the attention of the Architect.

Revision	Date	Amendment
PL-1	22/07/2022	Issued for Planning

Date May 2022	Project Vernon, Sicilian Hse/21 Southampton Row		Job Ref. 383
Scale 1:100 @A1	Drawn MW	Check AY	Title Existing Fifth Floor Plan
Status PLANNING	Client Ref EDR	Drwg. no. 383 (EX) 105	Rev. PL-1
Hale Brown Architects Ltd. Unit 1.04, Edinburgh House, 170 Kennington Lane, London, SE11 5DP T: 020 3735 7442 E: <a href="mailto:mail@halebrown.com">mail@halebrown.com</a> W: <a href="http://www.halebrown.com">www.halebrown.com</a>			



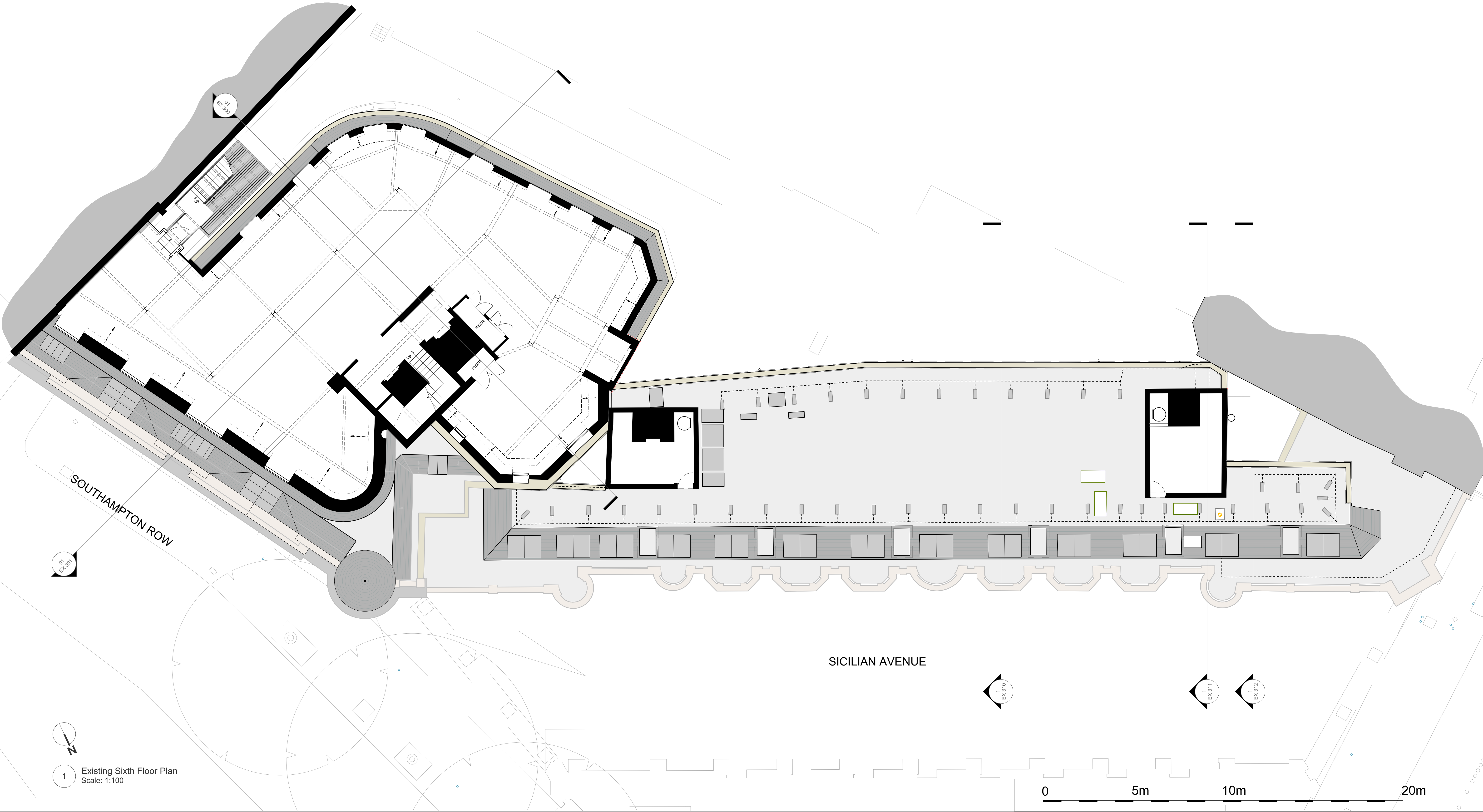

1 Existing Sixth Floor Plan  
Scale: 1:100

All dimensions to be checked on site prior to commencement of any works, and/or preparation of any shop drawings.  
Sizes of and dimensions to any structural or services elements are indicative only. See structural and service engineers drawings for actual sizes / dimensions.  
This drawing to be read in conjunction with all other Architect's drawings, specifications and other Consultants' information.  
All proprietary systems shown on this drawing are to be installed strictly in accordance with the Manufacturers/Suppliers recommended details.  
Any discrepancies between information shown on this drawing and any other contract information or manufacturers/suppliers recommendations is to be brought to the attention of the Architect.

Revision	Date	Amendment
PL-1	22/07/2022	Issued for Planning

Date May 2022			Project Vernon, Sicilian Hse/21 Southampton Row		Job Ref. 383
Scale 1:100 @A1	Drawn MW	Check AY	Title Existing Sixth Floor Plan		Rev. PL-1
Status PLANNING	Client Ref EDR	Drwg. no. 383 (EX) 106	Hale Brown Architects Ltd. Unit 1.04, Edinburgh House, 170 Kennington Lane, London, SE11 5DP		
T: 020 3735 7442			E: <a href="mailto:mail@halebrown.com">mail@halebrown.com</a>		W: <a href="http://www.halebrown.com">www.halebrown.com</a>

halebrown  
architects



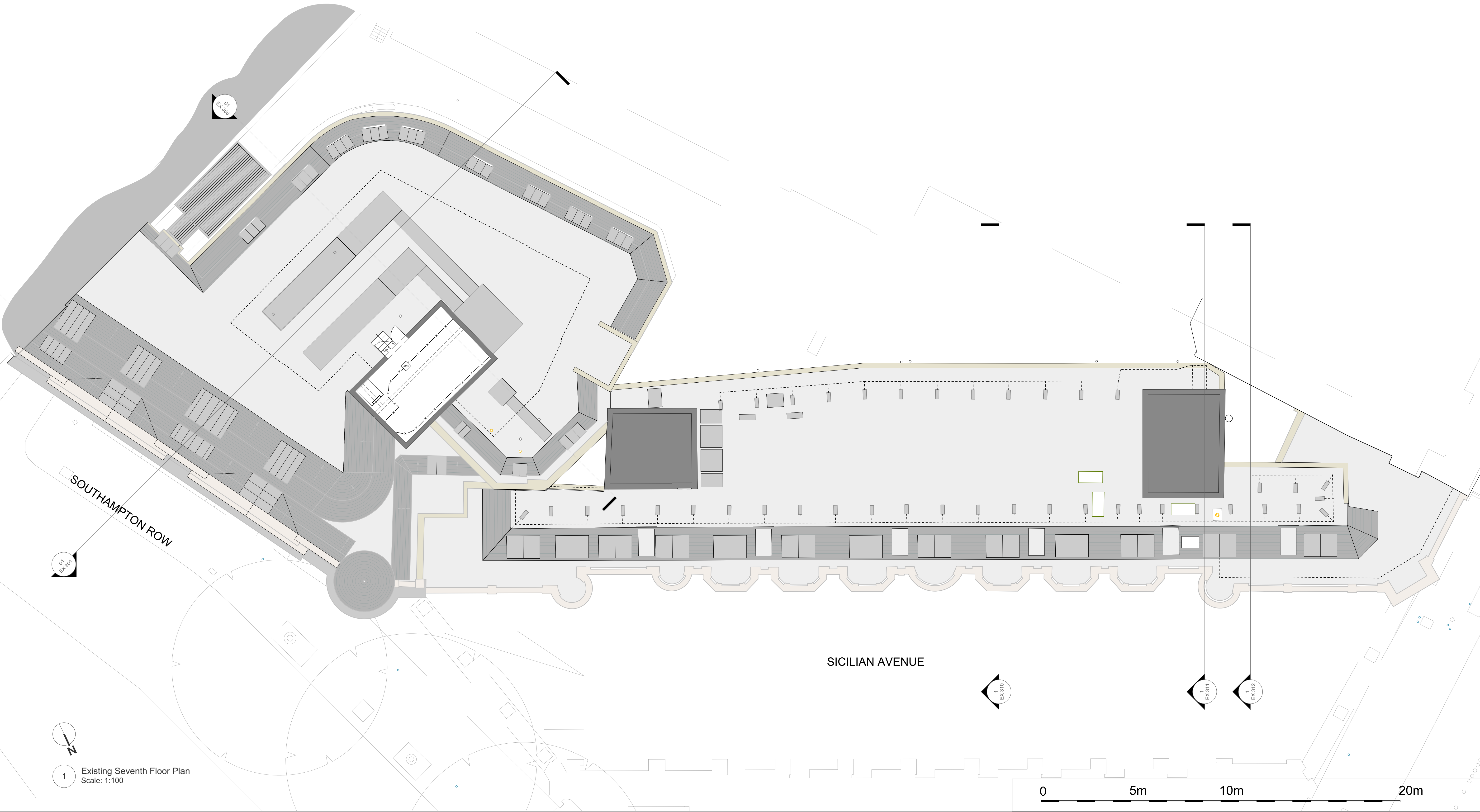

All dimensions to be checked on site prior to commencement of any works, and/or preparation of any shop drawings.  
Sizes of and dimensions to any structural or services elements are indicative only. See structural and service engineers drawings for actual sizes / dimensions.  
This drawing to be read in conjunction with all other Architect's drawings, specifications and other Consultants' information.  
All proprietary systems shown on this drawing are to be installed strictly in accordance with the Manufacturers/Suppliers recommended details.  
Any discrepancies between information shown on this drawing and any other contract information or manufacturers/suppliers recommendations is to be brought to the attention of the Architect.

Revision	Date	Amendment
PL-1	22/07/2022	Issued for Planning

Date May 2022	Project Vernon, Sicilian Hse/21 Southampton Row		Job Ref. 383
Scale 1:100 @A1	Drawn MW	Check AY	Title Existing Seventh Floor Plan
Status PLANNING	Client Ref EDR	Drwg. no. 383 (EX) 107	Rev. PL-1
Hale Brown Architects Ltd. Unit 1.04, Edinburgh House, 170 Kennington Lane, London, SE11 5DP T: 020 3735 7442 E: <a href="mailto:mail@halebrown.com">mail@halebrown.com</a> W: <a href="http://www.halebrown.com">www.halebrown.com</a>			



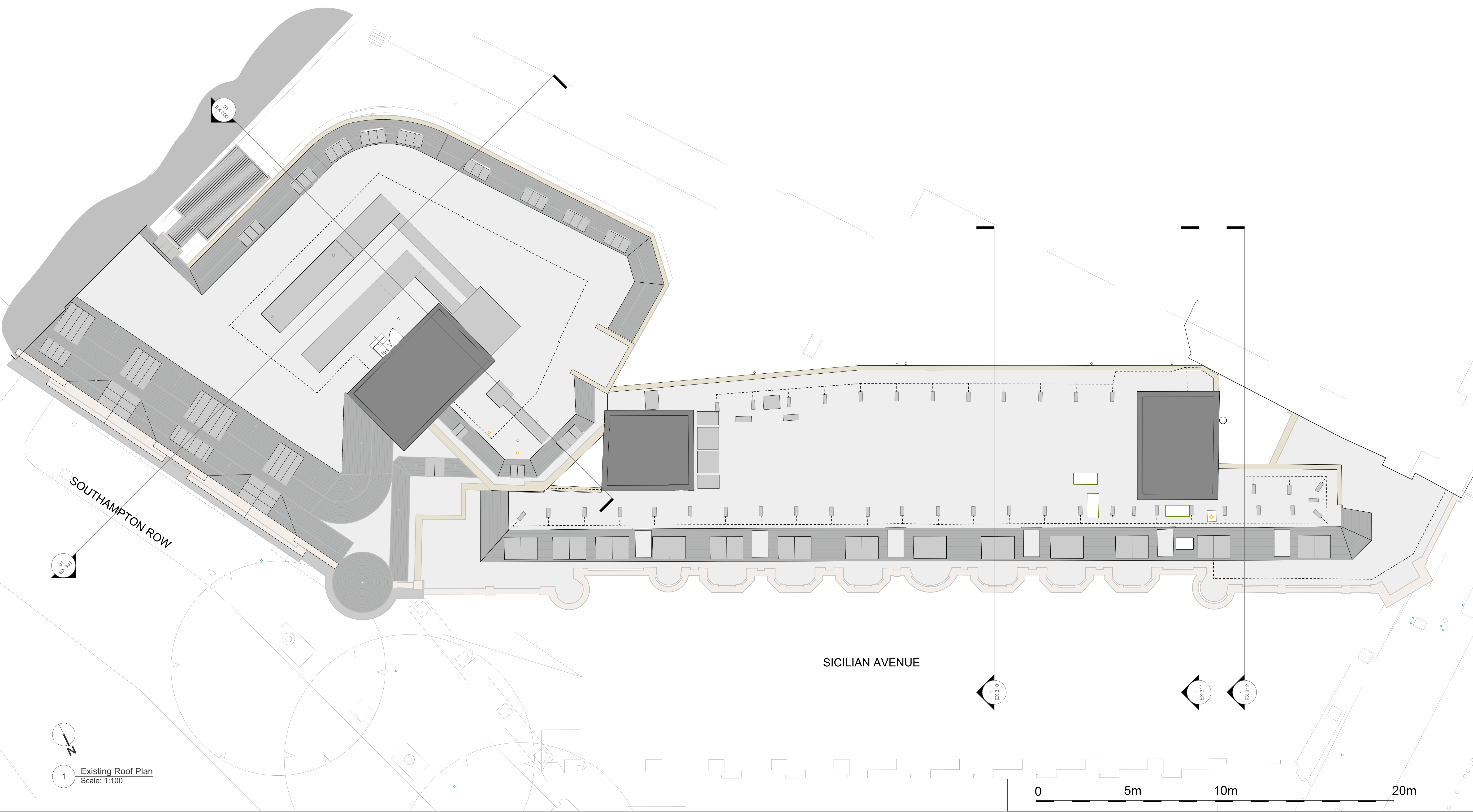

All dimensions to be checked on site prior to commencement of any works, and/or preparation of any shop drawings.  
Sizes of and dimensions to any structural or services elements are indicative only. See structural and service engineers drawings for actual sizes / dimensions.  
This drawing to be read in conjunction with all other Architect's drawings, specifications and other Consultants' information.  
All proprietary systems shown on this drawing are to be installed strictly in accordance with the Manufacturers/Suppliers recommended details.  
Any discrepancies between information shown on this drawing and any other contract information or manufacturers/suppliers recommendations is to be brought to the attention of the Architect.

Revision	Date	Amendment
PL-1	22/07/2022	Issued for Planning

Date May 2022			Project Vernon, Sicilian Hse/21 Southampton Row		Job Ref. 383
Scale 1:100 @A1	Drawn MW	Check AY	Title Existing Roof Plan		Rev. PL-1
Status PLANNING	Client Ref EDR	Drwg. no. 383 (EX) 108	Hale Brown Architects Ltd. Unit 1.04, Edinburgh House, 170 Kennington Lane, London, SE11 5DP		
T: 020 3735 7442			E: <a href="mailto:mail@halebrown.com">mail@halebrown.com</a>		W: <a href="http://www.halebrown.com">www.halebrown.com</a>

halebrown  
architects



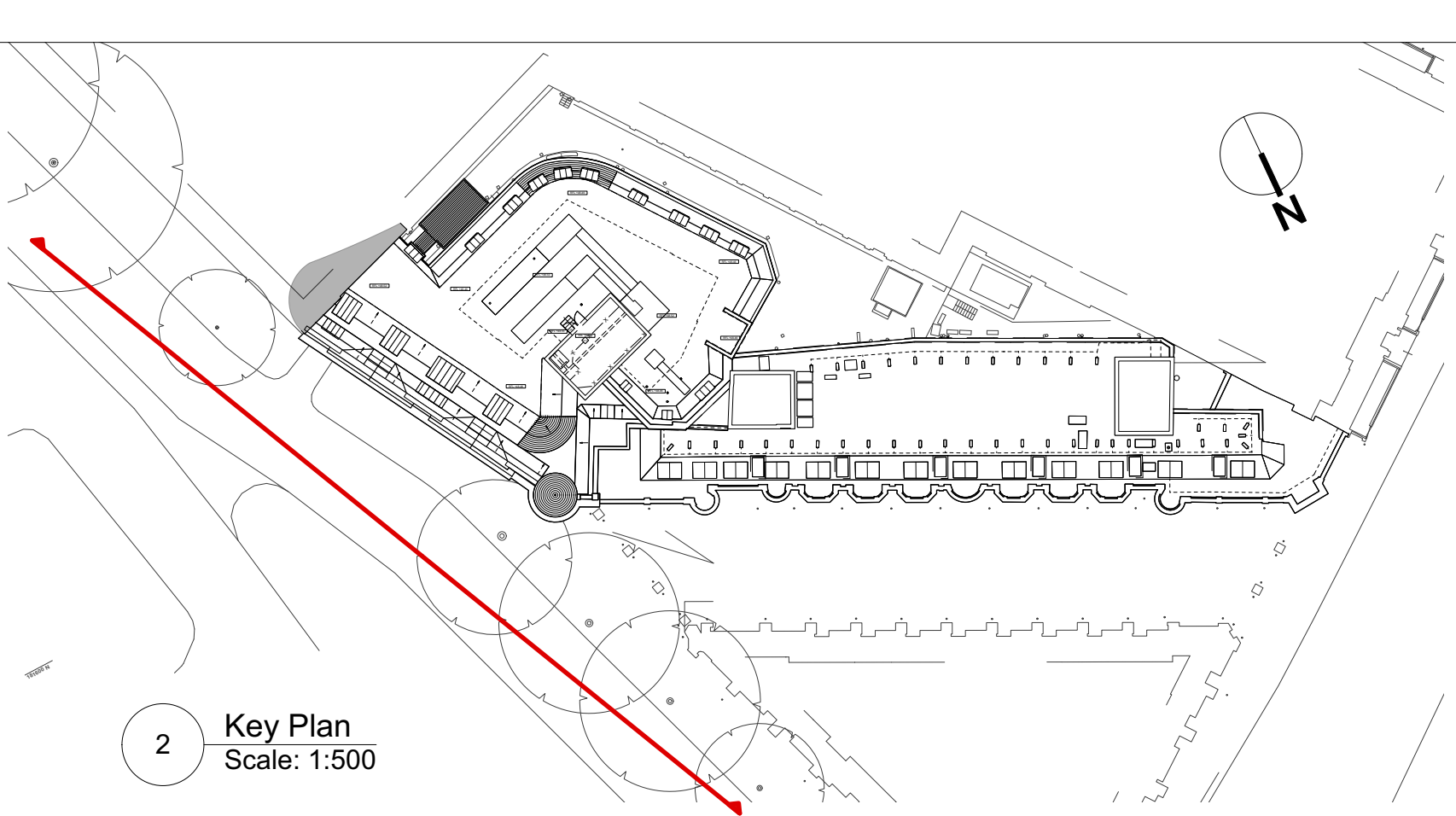

1 21SR Existing East Context Elevation  
Scale: 1:100

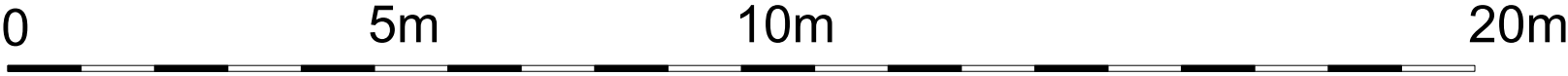

All dimensions to be checked on site prior to commencement of any works, and/or preparation of any shop drawings.  
Sizes of and dimensions to any structural or services elements are indicative only. See structural and service engineers drawings for actual sizes / dimensions.  
This drawing to be read in conjunction with all other Architect's drawings, specifications and other Consultants' information.  
All proprietary systems shown on this drawing are to be installed strictly in accordance with the Manufacturers/Suppliers recommended details.  
Any discrepancies between information shown on this drawing and any other contract information or manufacturers/suppliers recommendations is to be brought to the attention of the Architect.

Revision	Date	Amendment
PL-1	22/07/2022	Issued for Planning

Date Jan 2021	Drawn KP	Check DT	Project Vernon, Sicilian Hse/21 Southampton Row	Job Ref. 383
Scale 1:100 @A1			Title 21SR Existing East Context Elevation	
Status PLANNING		Client Ref EDR	Drwg. no. 383 (EX) 210	Rev. PL-1
Hale Brown Architects Ltd. Unit 1.04, Edinburgh House, 170 Kennington Lane, London, SE11 5DP T: 020 3735 7442 E: <a href="mailto:mail@halebrown.com">mail@halebrown.com</a> W: <a href="http://www.halebrown.com">www.halebrown.com</a>				



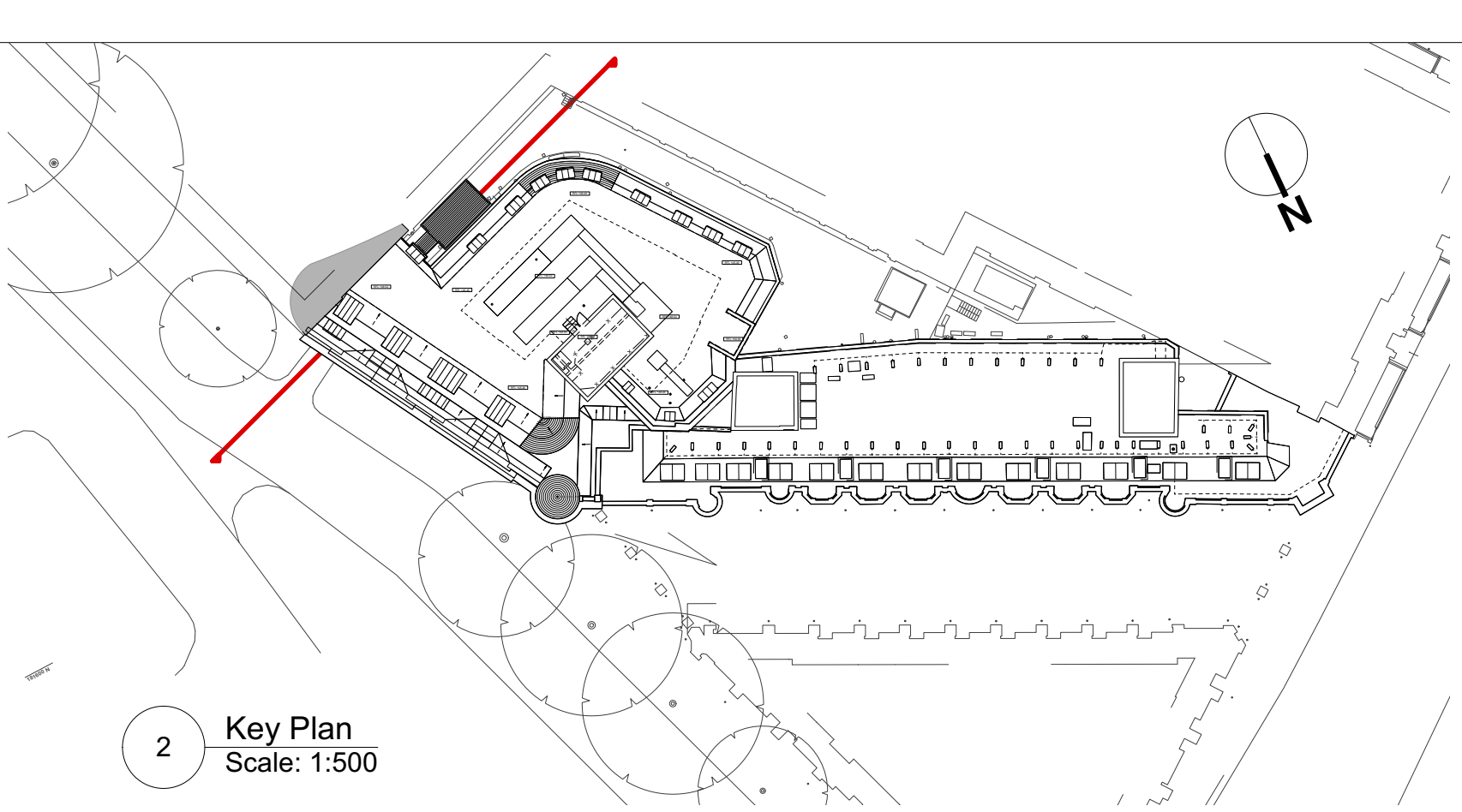

2 Key Plan  
Scale: 1:500

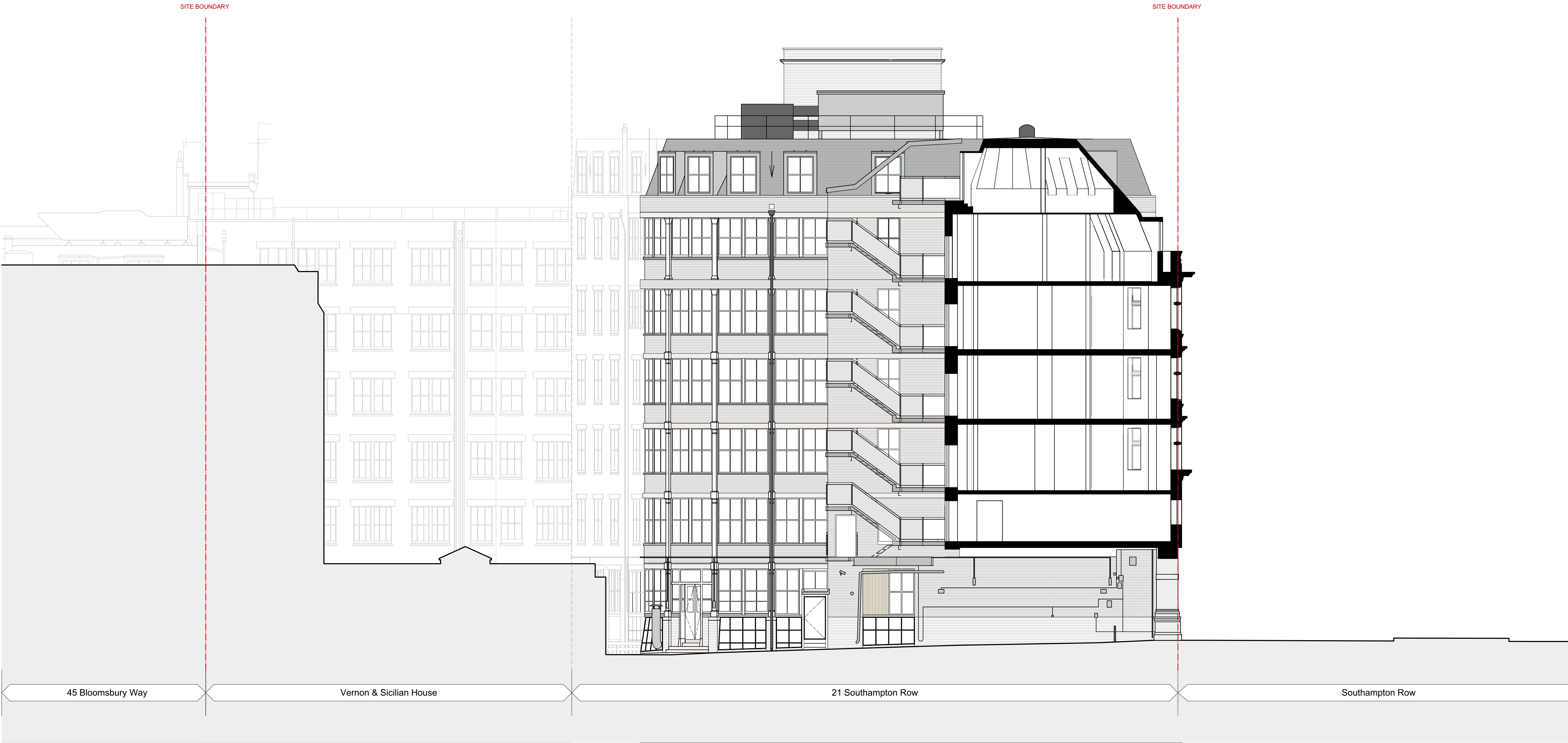

1 21SR Existing South Context Elevation  
Scale: 1:100

0 5m 10m 20m

All dimensions to be checked on site prior to commencement of any works, and/or preparation of any shop drawings.  
Sizes of and dimensions to any structural or services elements are indicative only. See structural and service engineers drawings for actual sizes / dimensions.  
This drawing to be read in conjunction with all other Architect's drawings, specifications and other Consultants' information.  
All proprietary systems shown on this drawing are to be installed strictly in accordance with the Manufacturers/Suppliers recommended details.  
Any discrepancies between information shown on this drawing and any other contract information or manufacturers/suppliers recommendations is to be brought to the attention of the Architect.

Revision	Date	Amendment
PL-1	22/07/2022	Issued for Planning

Date Jan 2021	Project Vernon, Sicilian Hse/21 Southampton Row		Job Ref. 383
Scale 1:100	Drawn KP	Check DT	Title 21SR Existing South Context Elevation
Status PLANNING	Client Ref EDR	Drwg. no. 383 (EX) 211	Rev. PL-1
Hale Brown Architects Ltd. Unit 1.04, Edinburgh House, 170 Kennington Lane, London, SE11 5DP			
T: 020 3735 7442		E: <a href="mailto:mail@halebrown.com">mail@halebrown.com</a>	W: <a href="http://www.halebrown.com">www.halebrown.com</a>



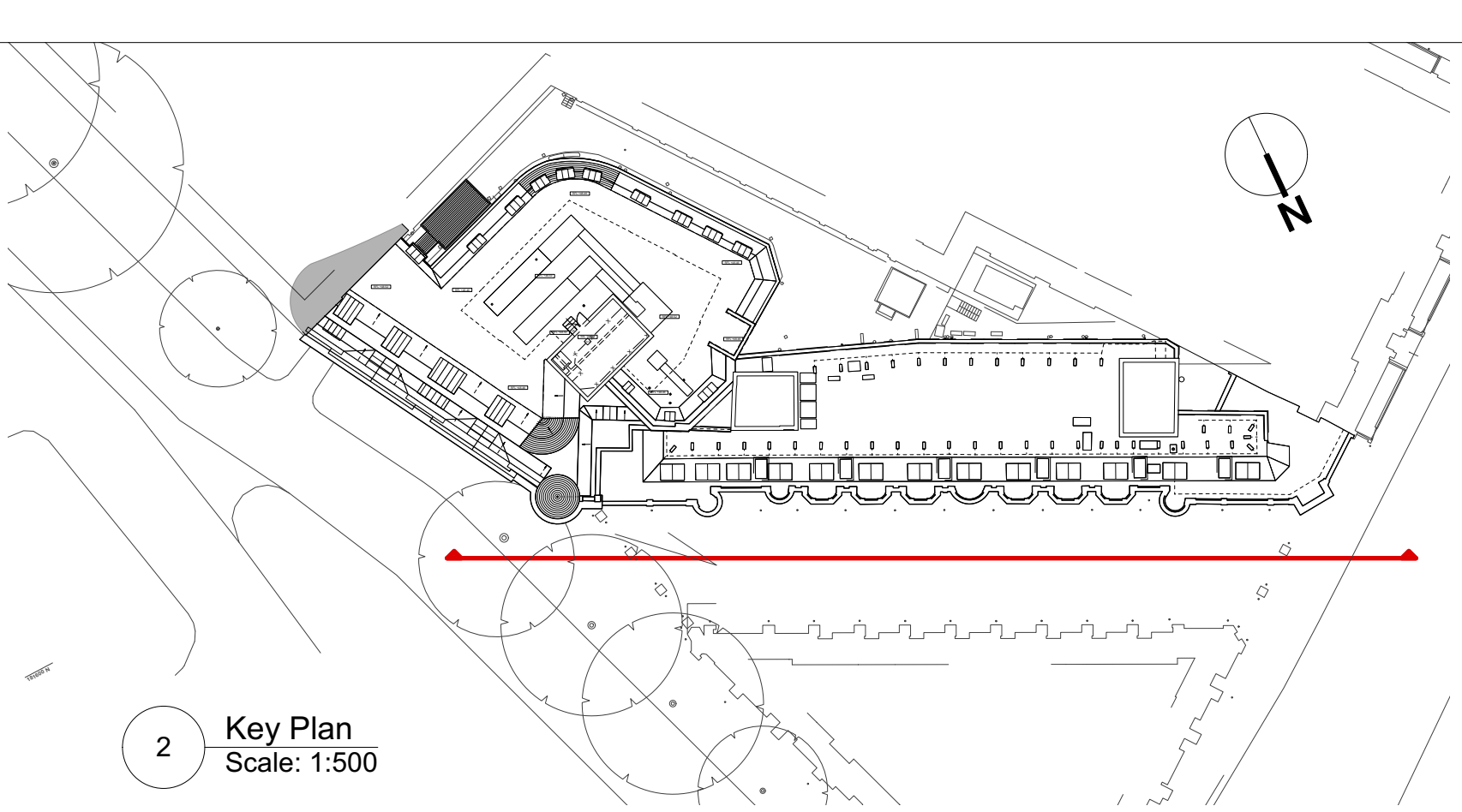

2 Key Plan  
Scale: 1:500

SITE BOUNDARY

SITE BOUNDARY



Southampton Row

Sicilian Avenue

43 Bloomsbury Way

1

Vernon & Sicilian House Existing North East Elevation  
Scale: 1:100

0 5m 10m 20m

All dimensions to be checked on site prior to commencement of any works, and/or preparation of any shop drawings.  
Sizes of and dimensions to any structural or services elements are indicative only. See structural and service engineers drawings for actual sizes / dimensions.  
This drawing to be read in conjunction with all other Architect's drawings, specifications and other Consultants' information.  
All proprietary systems shown on this drawing are to be installed strictly in accordance with the Manufacturers/Suppliers recommended details.  
Any discrepancies between information shown on this drawing and any other contract information or manufacturers/suppliers recommendations is to be brought to the attention of the Architect.

Revision	Date	Amendment
PL-1	22/07/2022	Issued for Planning

Date Jan 2021	Project Vernon, Sicilian Hse/21 Southampton Row	Job Ref. 383
Scale 1:100 @A1	Drawn KP	Check DT
Status PLANNING	Client Ref EDR	Drwg. no. 383 (EX) 260
Hale Brown Architects Ltd. Unit 1.04, Edinburgh House, 170 Kennington Lane, London, SE11 5DP T: 020 3735 7442	E: <a href="mailto:mail@halebrown.com">mail@halebrown.com</a>	W: <a href="http://www.halebrown.com">www.halebrown.com</a>

halebrown  
architects



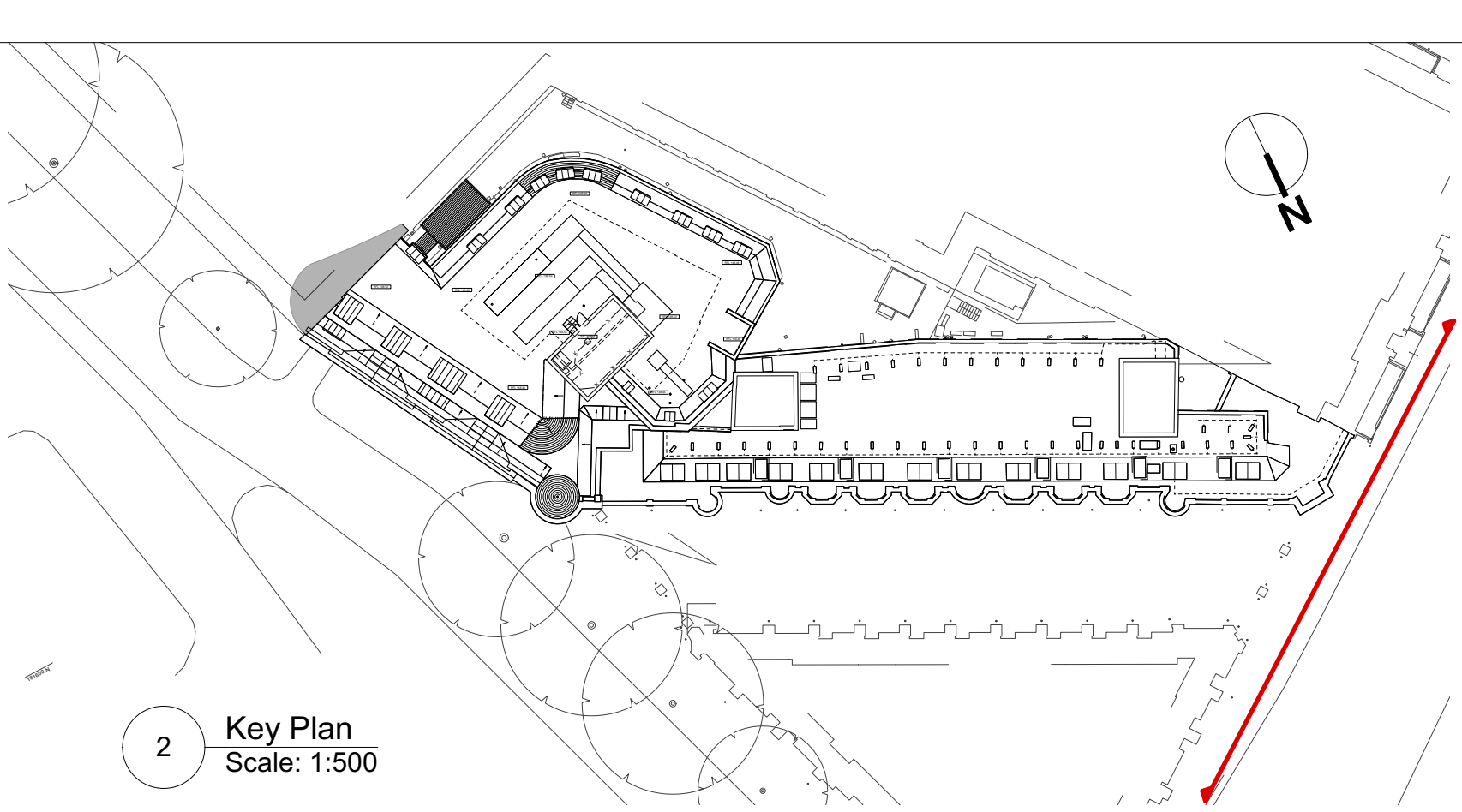

2 Key Plan  
Scale: 1:500

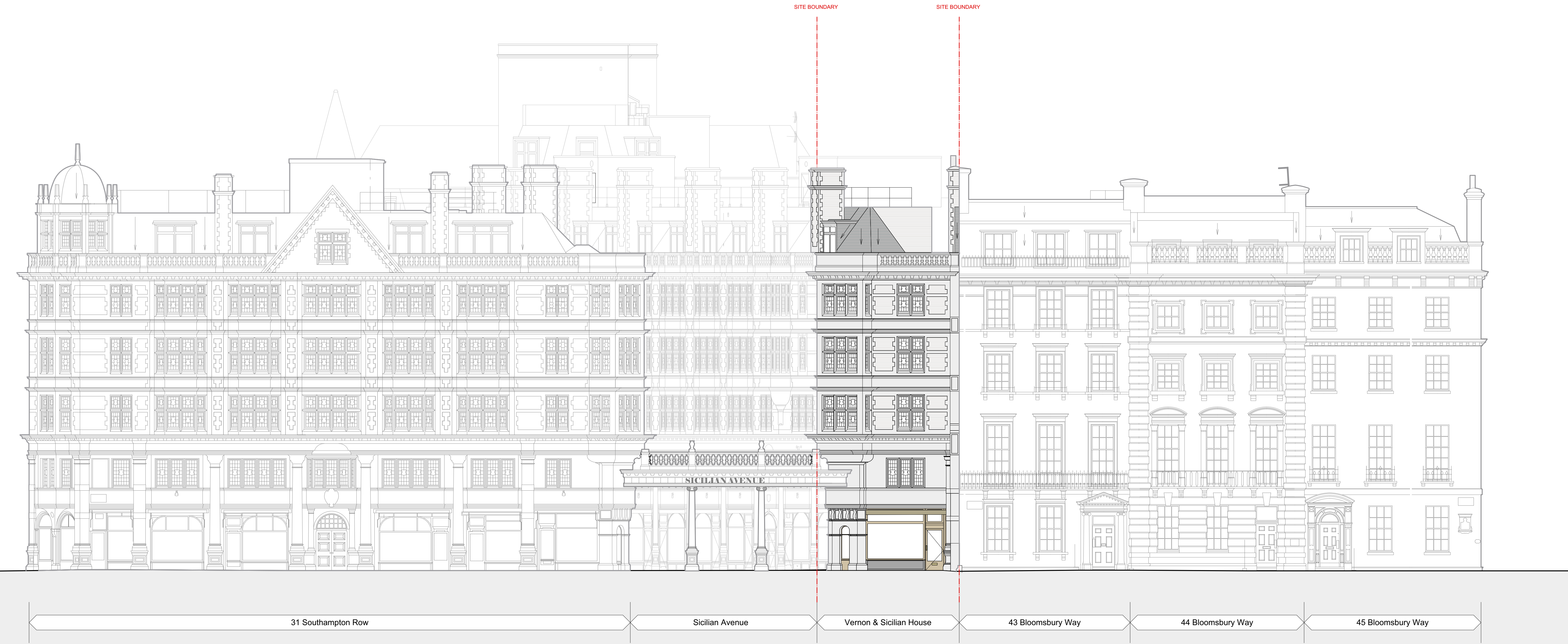

1 Vernon & Sicilian House Existing North West Context Elevation  
Scale: 1:100



All dimensions to be checked on site prior to commencement of any works, and/or preparation of any shop drawings.  
Sizes of and dimensions to any structural or services elements are indicative only. See structural and service engineers drawings for actual sizes / dimensions.  
This drawing to be read in conjunction with all other Architect's drawings, specifications and other Consultants' information.  
All proprietary systems shown on this drawing are to be installed strictly in accordance with the Manufacturers/Suppliers recommended details.  
Any discrepancies between information shown on this drawing and any other contract information or manufacturers/suppliers recommendations is to be brought to the attention of the Architect.

Revision	Date	Amendment
PL-1	22/07/2022	Issued for Planning

Date Jan 2021	Drawn KP	Check DT	Project Vernon, Sicilian Hse/21 Southampton Row	Job Ref. 383
Scale 1:100 @A1			Title Vernon & Sicilian House Existing NW Context Elevation	
Status PLANNING		Client Ref EDR	Drwg. no. 383 (EX) 261	Rev. PL-1
Hale Brown Architects Ltd. Unit 1.04, Edinburgh House, 170 Kennington Lane, London, SE11 5DP T: 020 3735 7442 E: <a href="mailto:mail@halebrown.com">mail@halebrown.com</a> W: <a href="http://www.halebrown.com">www.halebrown.com</a>				



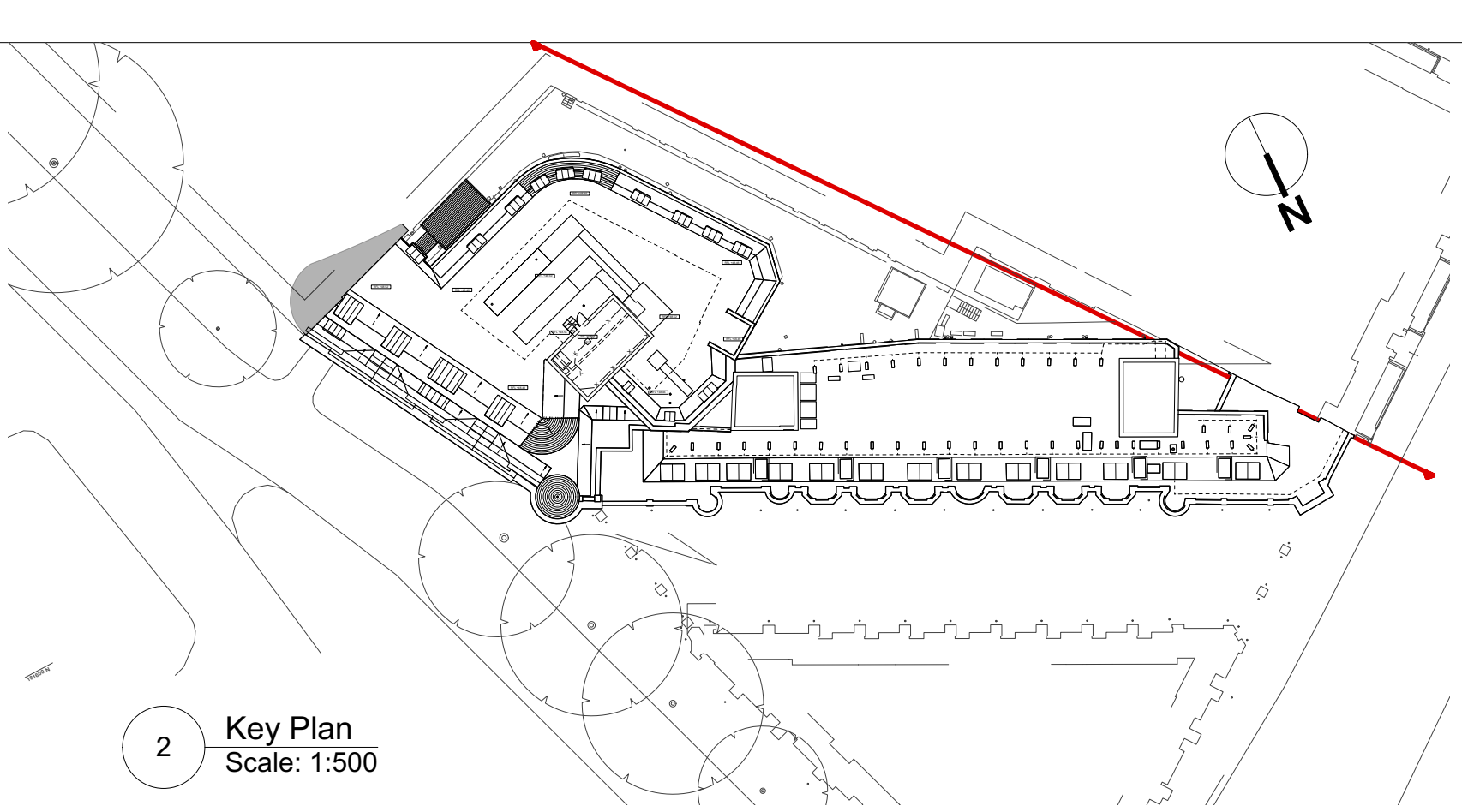

2 Key Plan  
Scale: 1:500

SITE BOUNDARY

SITE BOUNDARY



Vernon & Sicilian House

21 Southampton Row

1 Southampton Row

1 Vernon & Sicilian House Existing South West Context Elevation  
Scale: 1:100

0 5m 10m 20m

All dimensions to be checked on site prior to commencement of any works, and/or preparation of any shop drawings.  
Sizes of and dimensions to any structural or services elements are indicative only. See structural and service engineers drawings for actual sizes / dimensions.  
This drawing to be read in conjunction with all other Architect's drawings, specifications and other Consultants' information.  
All proprietary systems shown on this drawing are to be installed strictly in accordance with the Manufacturers/Suppliers recommended details.  
Any discrepancies between information shown on this drawing and any other contract information or manufacturers/suppliers recommendations is to be brought to the attention of the Architect.

Revision	Date	Amendment
PL-1	22/07/2022	Issued for Planning

Date Jan 2021	Project Vernon, Sicilian Hse/21 Southampton Row		Job Ref. 383
Scale 1:100	Drawn KP	Check DT	Title Vernon & Sicilian Hse Existing South West Context Elevation
Status PLANNING	Client Ref EDR	Drwg. no. 383 (EX) 262	Rev. PL-1
Hale Brown Architects Ltd. Unit 1.04, Edinburgh House, 170 Kennington Lane, London, SE11 5DP T: 020 3735 7442 E: <a href="mailto:mail@halebrown.com">mail@halebrown.com</a> W: <a href="http://www.halebrown.com">www.halebrown.com</a>			

halebrown  
architects



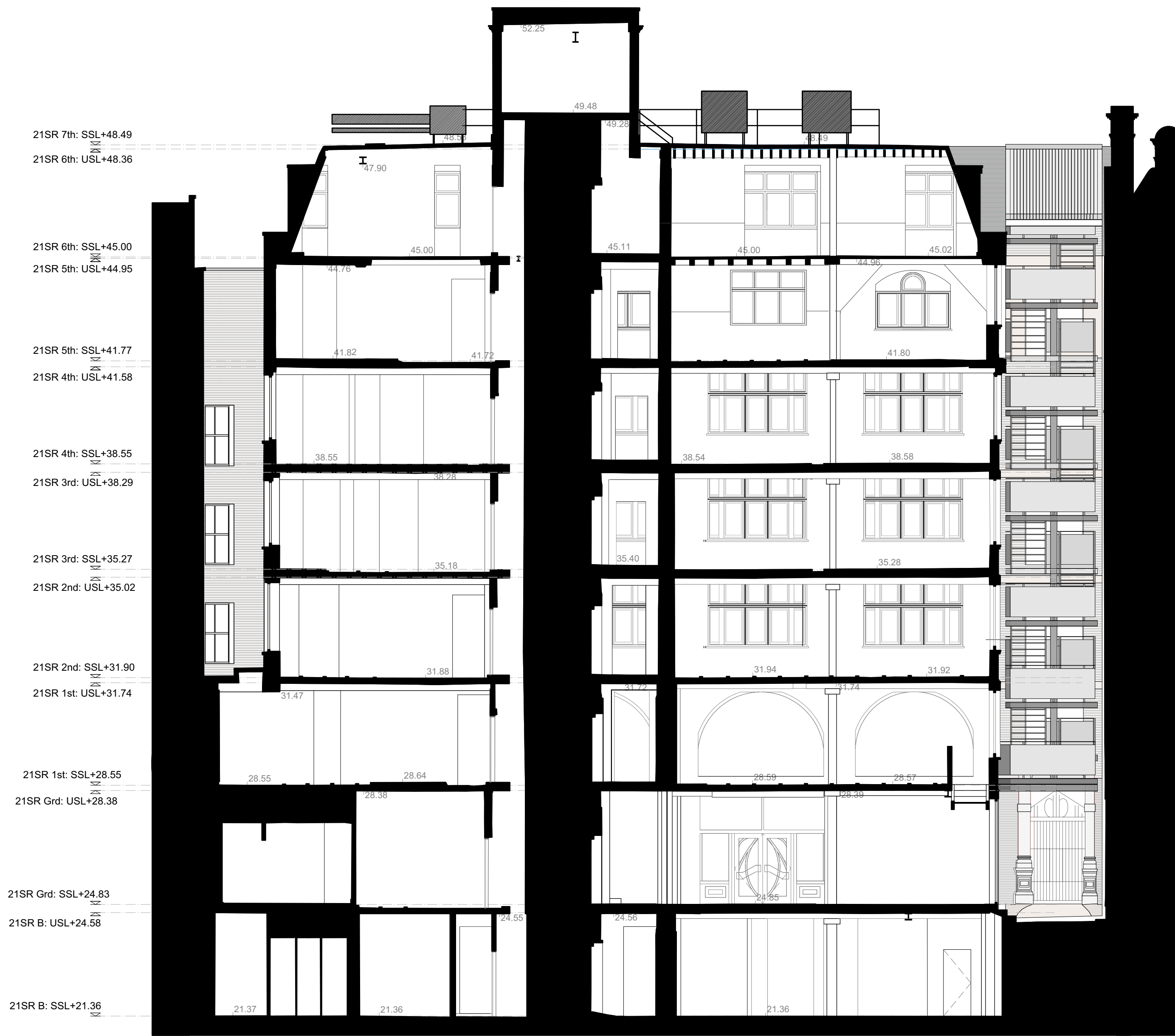
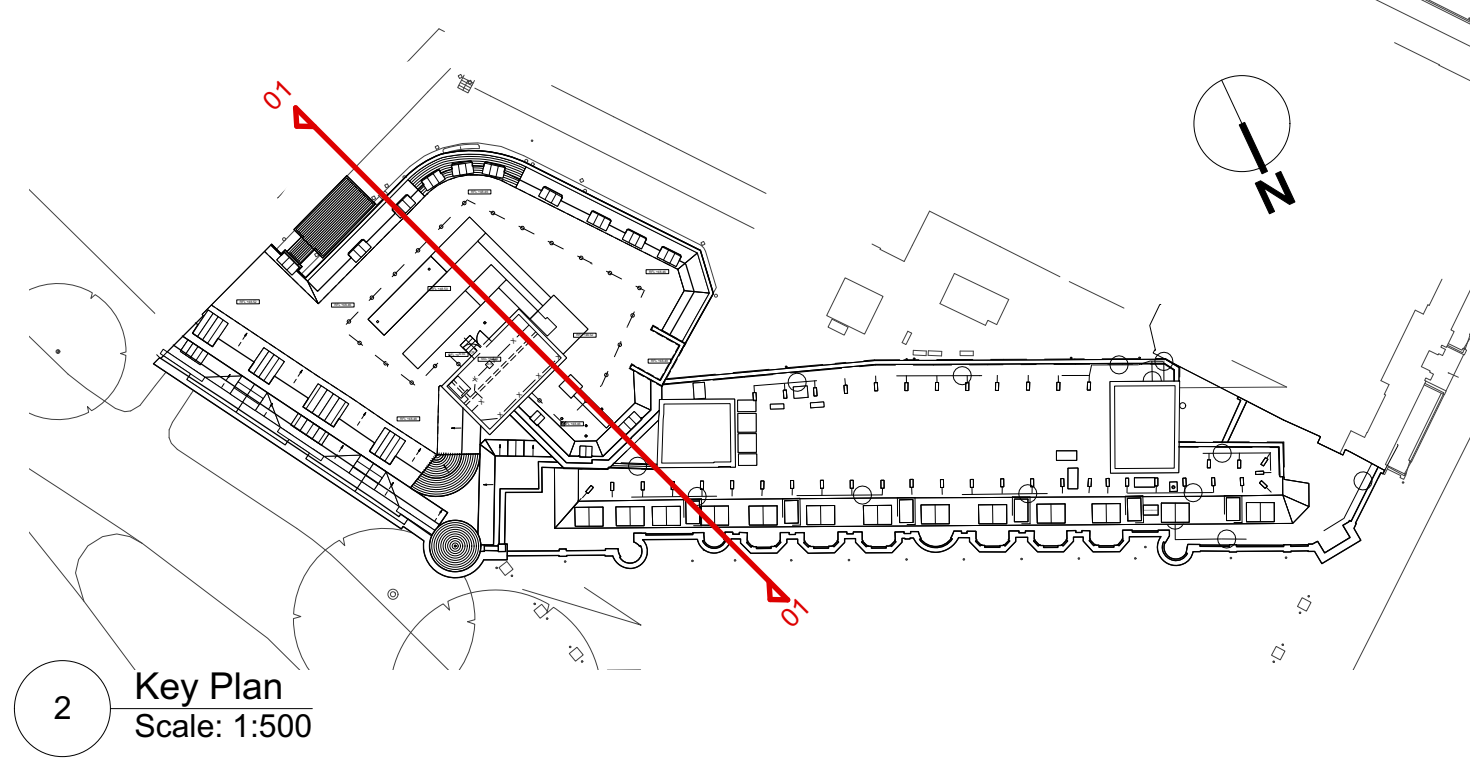

1 21SR Existing section 01  
Scale: 1:100

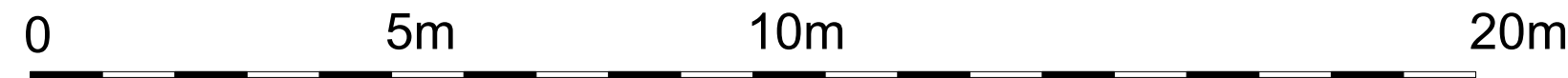



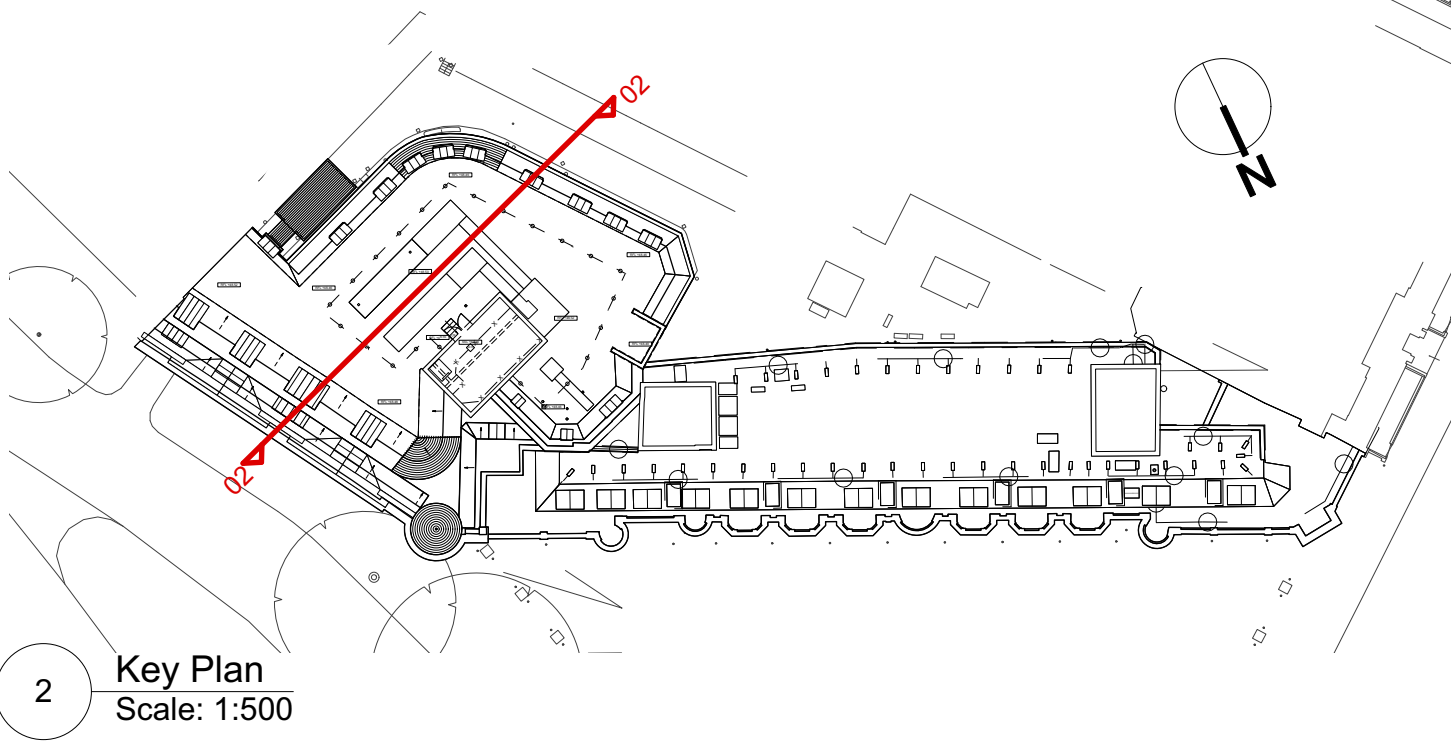

1 21SR Existing section 02  
Scale: 1:100

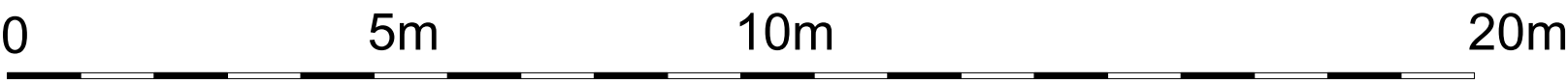

All dimensions to be checked on site prior to commencement of any works, and/or preparation of any shop drawings.			
Sizes of and dimensions to any structural or services elements are indicative only. See structural and service engineers drawings for actual sizes / dimensions.			
This drawing to be read in conjunction with all other Architect's drawings, specifications and other Consultant's information.			
All proprietary systems shown on this drawing are to be installed strictly in accordance with the Manufacturers/Suppliers recommended details.			
Any discrepancies between information shown on this drawing and any other contract information or manufacturers/suppliers recommendations is to be brought to the attention of the Architect.			

Revision	Date	Amendment
PL-1	22/07/2022	Issued for Planning

Date Jan 2021	Project Vernon House		Job Ref. 383
Scale 1:100 @A1	Drawn KP	Check DT	Title 21SR - Existing Section 02
Status PLANNING	Client Ref EDR	Drwg. no. 383 (EX) 301	Rev. PL-1
Hale Brown Architects Ltd. Unit 1.04, Edinburgh House, 170 Kennington Lane, London, SE11 5DP			
T: 020 3735 7442 E: <a href="mailto:mail@halebrown.com">mail@halebrown.com</a> W: <a href="http://www.halebrown.com">www.halebrown.com</a>			



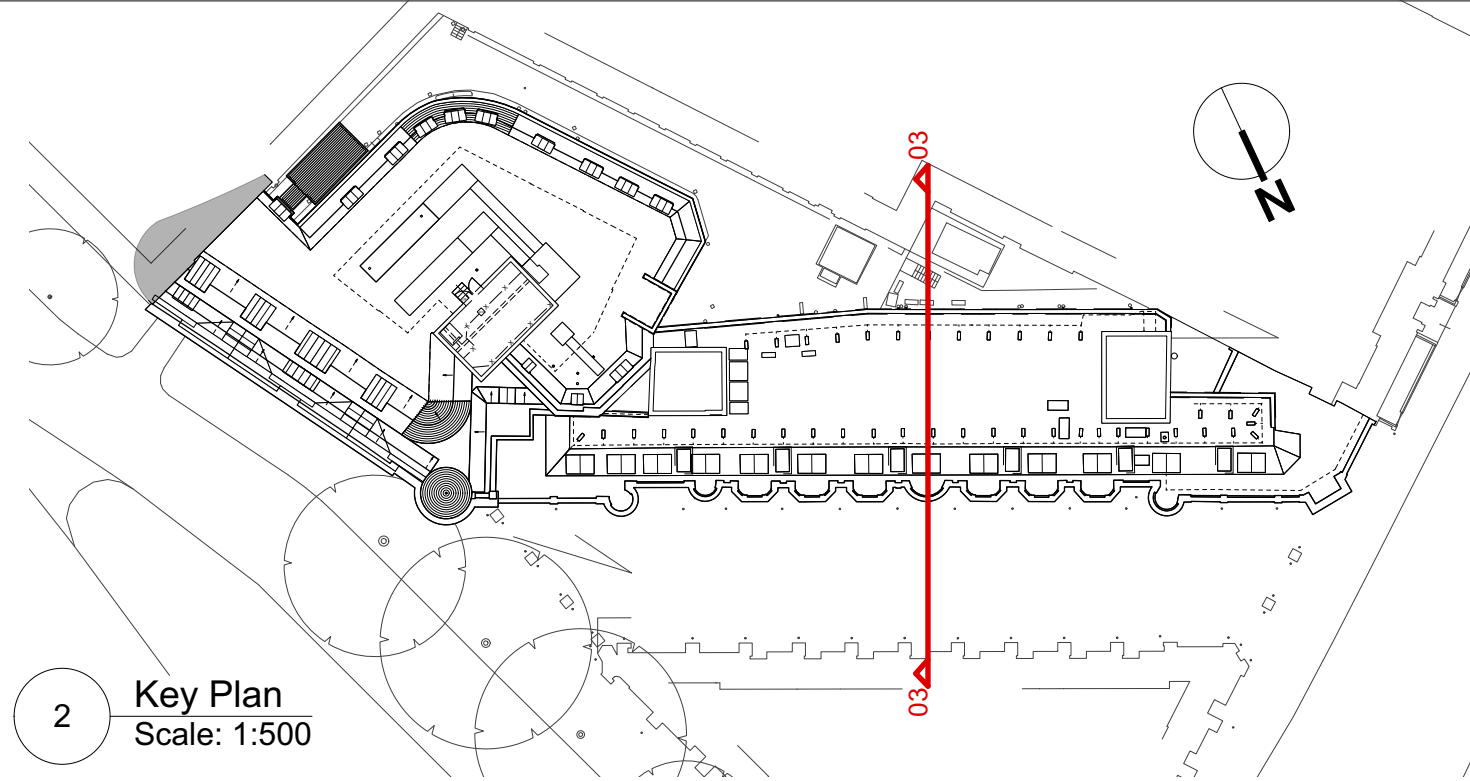

1 Vernon & Sicilian House Existing Section 03  
Scale: 1:100

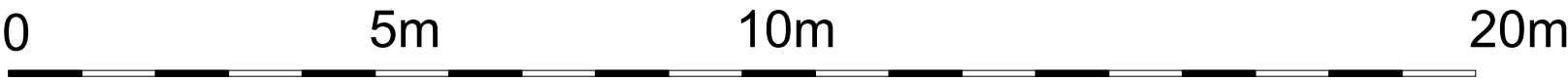

All dimensions to be checked on site prior to commencement of any works, and/or preparation of any shop drawings.  
Sizes of and dimensions to any structural or services elements are indicative only. See structural and service engineers drawings for actual sizes / dimensions.  
This drawing to be read in conjunction with all other Architect's drawings, specifications and other Consultants' information.  
All proprietary systems shown on this drawing are to be installed strictly in accordance with the Manufacturers/Suppliers recommended details.  
Any discrepancies between information shown on this drawing and any other contract information or manufacturers/suppliers recommendations is to be brought to the attention of the Architect.

Revision	Date	Amendment
PL-1	22/07/2022	Issued for Planning

Date April 2022	Project Vernon House		Job Ref. 363
Scale 1:100 @A1	Drawn KP	Check DT	Title Ver/ Sic - Existing Section 03
Status PLANNING	Client Ref EDR	Drwg. no. 363 (EX) 310	Rev. PL-1
Hale Brown Architects Ltd. Unit 1.04, Edinburgh House, 170 Kennington Lane, London, SE11 5DP T: 020 3735 7442 E: <a href="mailto:mail@halebrown.com">mail@halebrown.com</a> W: <a href="http://www.halebrown.com">www.halebrown.com</a>			



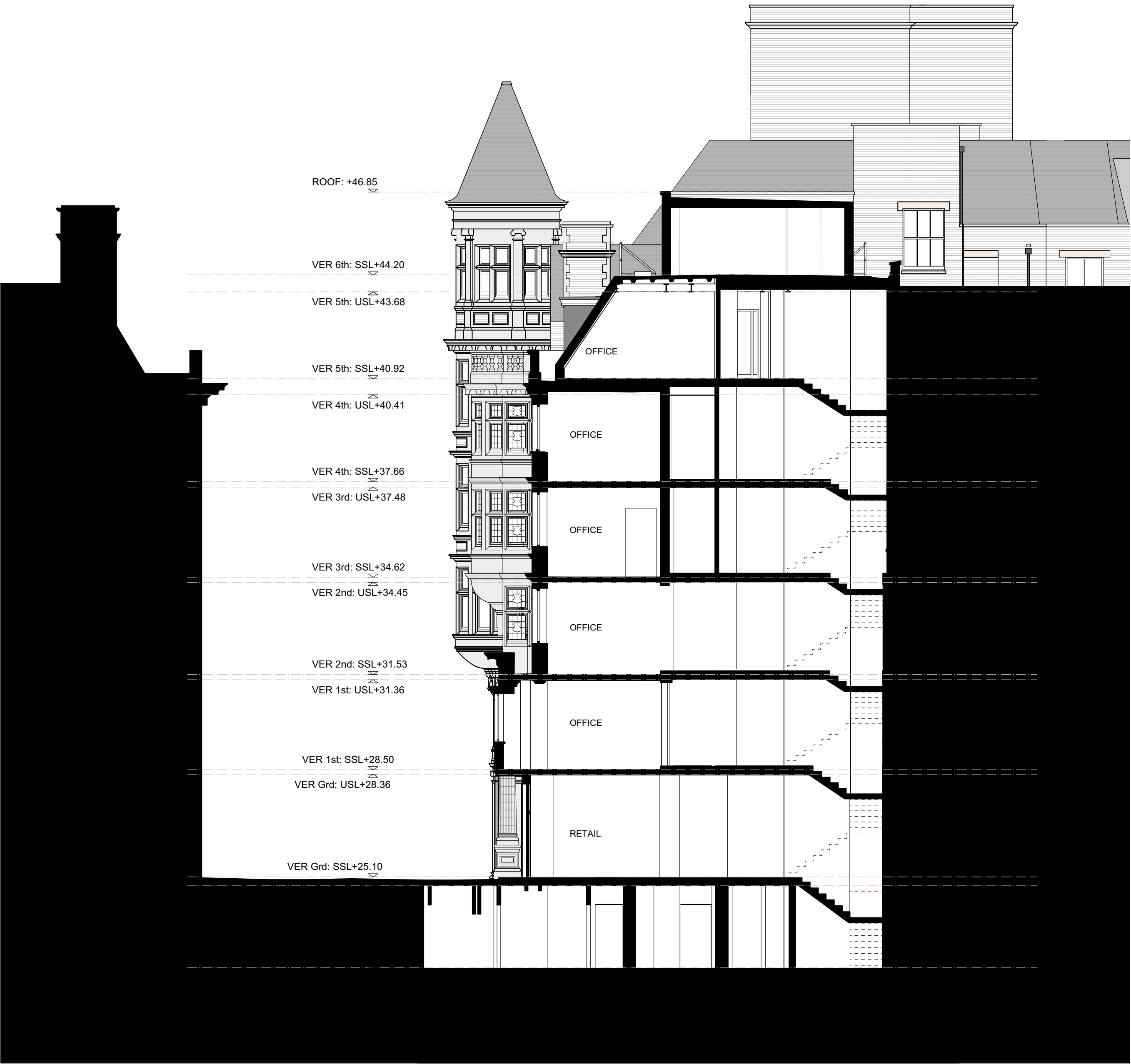
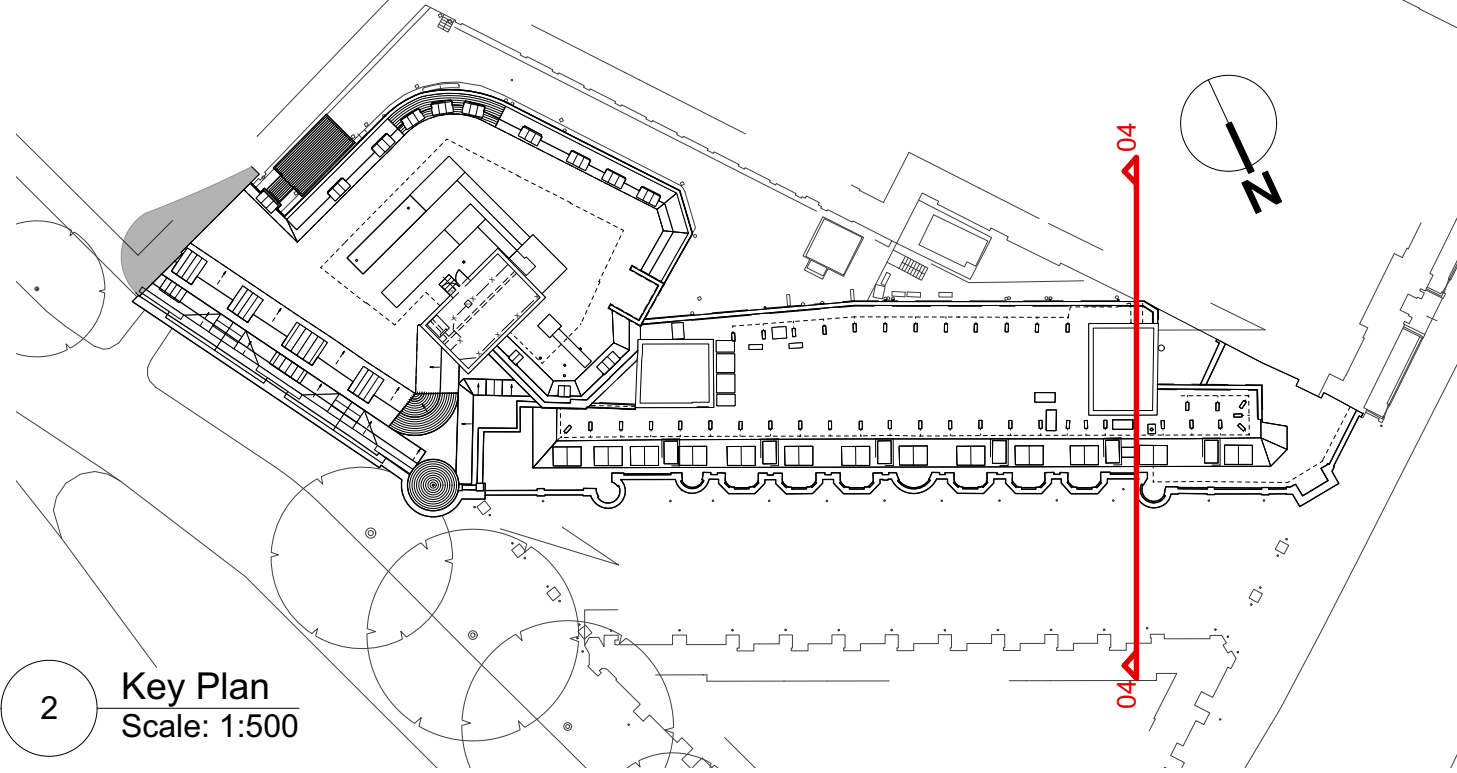

1 Vernon & Sicilian House Proposed Section 04  
Scale: 1:100

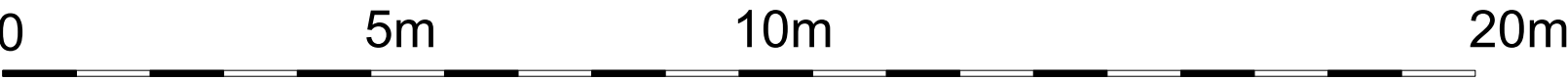

All dimensions to be checked on site prior to commencement of any works, and/or preparation of any shop drawings.  
Sizes of and dimensions to any structural or services elements are indicative only. See structural and service engineers drawings for actual sizes / dimensions.  
This drawing to be read in conjunction with all other Architect's drawings, specifications and other Consultants' information.  
All proprietary systems shown on this drawing are to be installed strictly in accordance with the Manufacturers/Suppliers recommended details.  
Any discrepancies between information shown on this drawing and any other contract information or manufacturers/suppliers recommendations is to be brought to the attention of the Architect.

Revision	Date	Amendment
PL-1	22/07/2022	Issued for Planning

Date April 2022	Project Vernon House		Job Ref. 363
Scale 1:100 @A1	Drawn KP	Check DT	Title Ver/ Sic - Existing Section 04
Status PLANNING	Client Ref EDR	Drwg. no. 363 (EX) 311	Rev. PL-1
Hale Brown Architects Ltd. Unit 1.04, Edinburgh House, 170 Kennington Lane, London, SE11 5DP T: 020 3735 7442 E: <a href="mailto:mail@halebrown.com">mail@halebrown.com</a> W: <a href="http://www.halebrown.com">www.halebrown.com</a>			

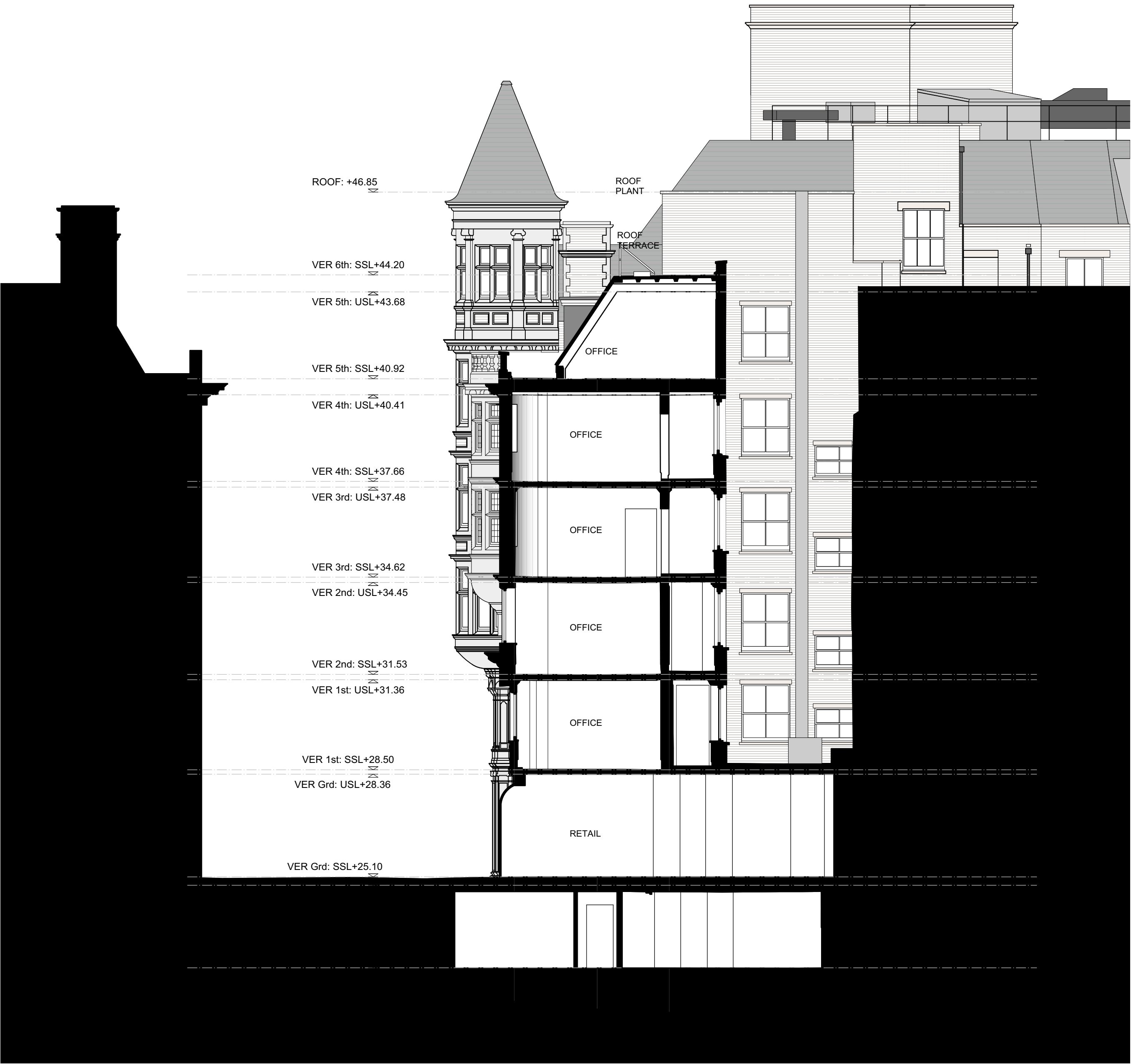
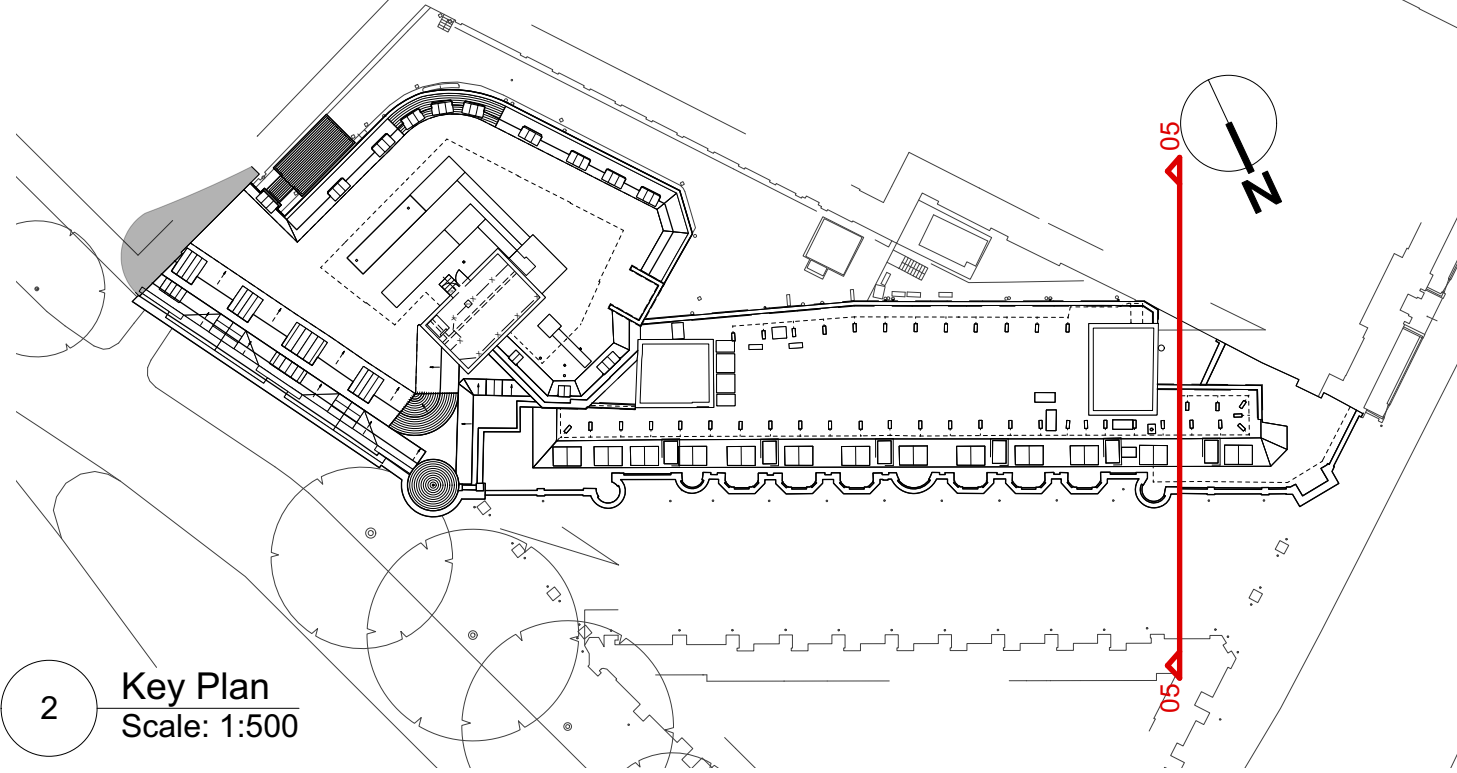

1 Vernon & Sicilian House Existing Section 05  
Scale: 1:100

