

5 Edis Street

Application for Planning Permission - **Demolition** Drawing Set

General Notes

- All dimensions to be verified on site
- Based on measured survey information provided by Origin Surveys Ltd
- Drainage Survey information provided by Drain 365 Ltd
- To be read in conjunction with all relevant documents
- In the event of discrepancy notify the Architect immediately
- For Planning purposes only ; subject to further detailed technical design, structural design, M&E design, Building Control approval.
- This document is copyright of Hugh Cullum Architects Ltd

Issue Status

- | | | | | | |
|------|------------|-----|--------------------|-----|-------------|
| - SK | Sketch | - T | Tender | - P | Permissions |
| - D | Demolition | - E | Existing Condition | - C | Contract |

Latest Revisions

REV	NOTE	DATE	DRAWN
-----	------	------	-------

LEGEND

Elevations
200 Series



Sections
300 Series



Assumed boundary line

Demolition

[7 Chalcot Road -
Utopia Village]

Scale 1:75@A3



DRAFT ISSUED FOR COMMENT

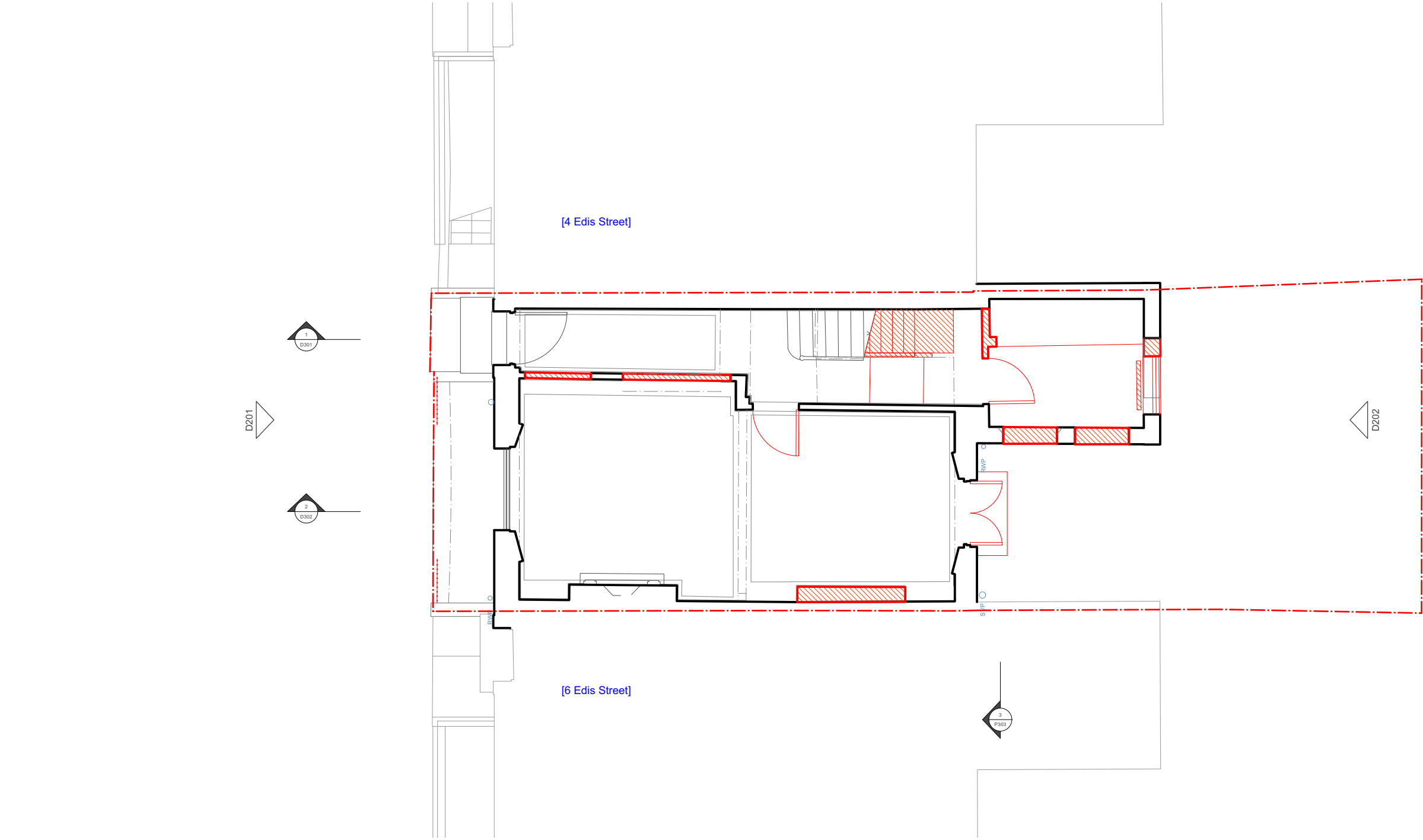

General Notes

- All dimensions to be verified on site
- Based on measured survey information provided by Origin Surveys Ltd
- Drainage Survey information provided by Drain 365 Ltd
- To be read in conjunction with all relevant documents
- In the event of discrepancy notify the Architect immediately
- For Planning purposes only ; subject to further detailed technical design, structural design, M&E design, Building Control approval.
- This document is copyright of Hugh Cullum Architects Ltd

Issue Status

- SK Sketch - T Tender - P Permissions
- D Demolition - E Existing Condition - C Contract

Latest Revisions

REV	NOTE	DATE	DRAWN
A	GF rear window on the closet wing amended from two to one to align with the window at First Floor level	02/04/2025	

LEGEND

Elevations
200 Series



Sections
300 Series



- Assumed boundary line
- Demolition

[7 Chalcot Road -
Utopia Village]

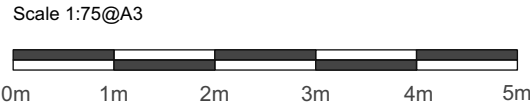

General Notes

- All dimensions to be verified on site
- Based on measured survey information provided by Origin Surveys Ltd
- Drainage Survey information provided by Drain 365 Ltd
- To be read in conjunction with all relevant documents
- In the event of discrepancy notify the Architect immediately
- For Planning purposes only ; subject to further detailed technical design, structural design, M&E design, Building Control approval.
- This document is copyright of Hugh Cullum Architects Ltd

Issue Status

- | | | | | | |
|------|------------|-----|--------------------|-----|-------------|
| - SK | Sketch | - T | Tender | - P | Permissions |
| - D | Demolition | - E | Existing Condition | - C | Contract |

Latest Revisions

REV	NOTE	DATE	DRAWN
-----	------	------	-------

LEGEND

Elevations
200 Series



Sections
300 Series



Assumed boundary line

Demolition

[7 Chalcot Road -
Utopia Village]

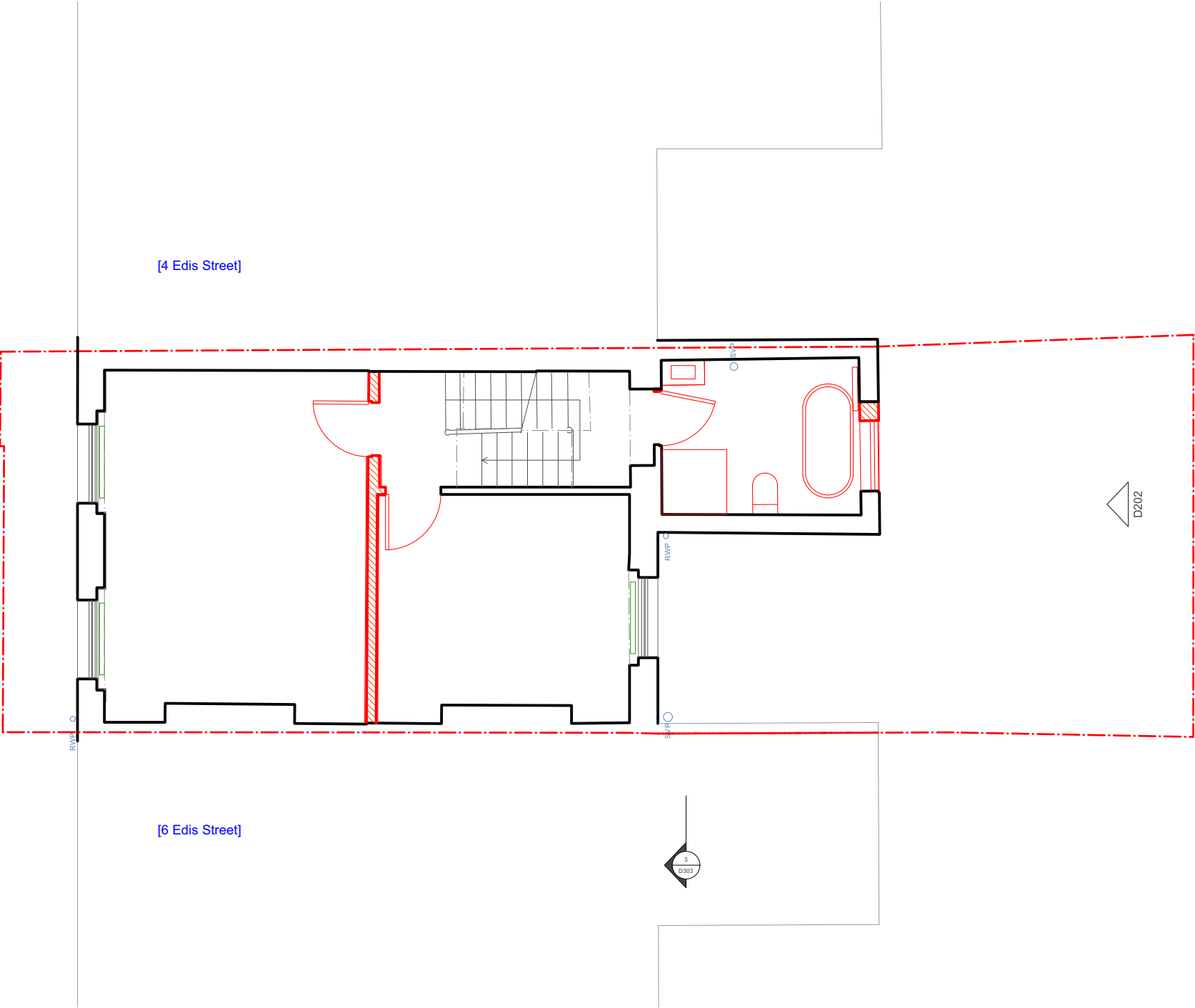

Scale 1:75@A3



General Notes

- All dimensions to be verified on site
- Based on measured survey information provided by Origin Surveys Ltd
- Drainage Survey information provided by Drain 365 Ltd
- To be read in conjunction with all relevant documents
- In the event of discrepancy notify the Architect immediately
- For Planning purposes only ; subject to further detailed technical design, structural design, M&E design, Building Control approval.
- This document is copyright of Hugh Cullum Architects Ltd

Issue Status

- | | | | | | |
|------|------------|-----|--------------------|-----|-------------|
| - SK | Sketch | - T | Tender | - P | Permissions |
| - D | Demolition | - E | Existing Condition | - C | Contract |

Latest Revisions

REV	NOTE	DATE	DRAWN
-----	------	------	-------

LEGEND

Elevations
200 Series



Sections
300 Series



Assumed boundary line

Demolition

[7 Chalcot Road -
Utopia Village]

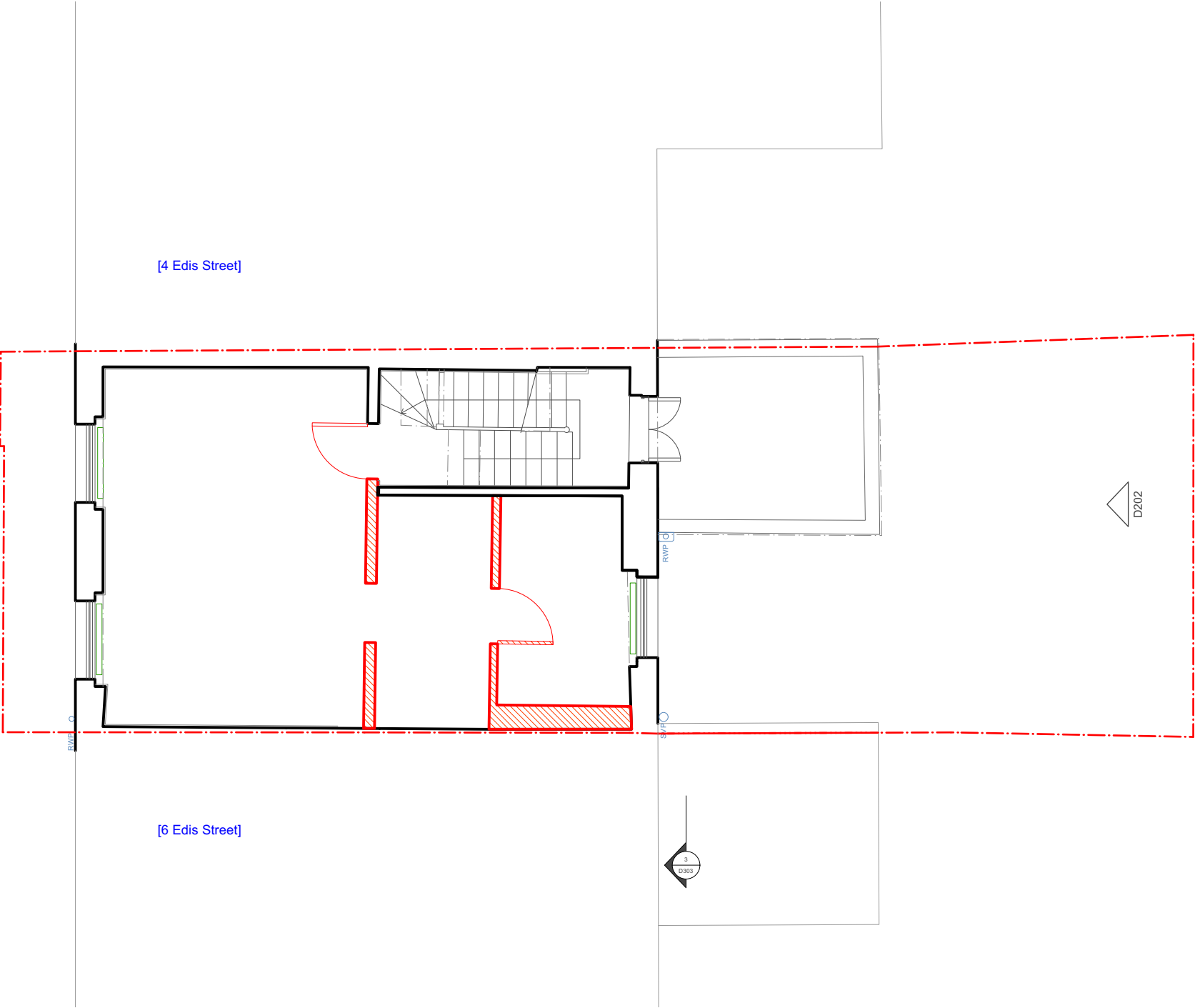

Scale 1:75@A3



HUGH CULLUM
ARCHITECTS LTD
Bloomsbury Design
61b Judd Street
London WC1H 9QT
t 020 7387 7647
f 020 7383 7645
mail@hughcullum.com

5 Edis Street
Planning
General Arrangement
PLAN - 2F - Demolition
Scale at A3: 1:75
Published 20/03/2025
ES005 - D1.104()

General Notes

- All dimensions to be verified on site
- Based on measured survey information provided by Origin Surveys Ltd
- Drainage Survey information provided by Drain 365 Ltd
- To be read in conjunction with all relevant documents
- In the event of discrepancy notify the Architect immediately
- For Planning purposes only ; subject to further detailed technical design, structural design, M&E design, Building Control approval.
- This document is copyright of Hugh Cullum Architects Ltd

Issue Status

- | | | | | | |
|------|------------|-----|--------------------|-----|-------------|
| - SK | Sketch | - T | Tender | - P | Permissions |
| - D | Demolition | - E | Existing Condition | - C | Contract |

Latest Revisions

REV	NOTE	DATE	DRAWN
-----	------	------	-------

LEGEND

Elevations
200 Series



Sections
300 Series



Assumed boundary line

Demolition

[7 Chalcot Road -
Utopia Village]

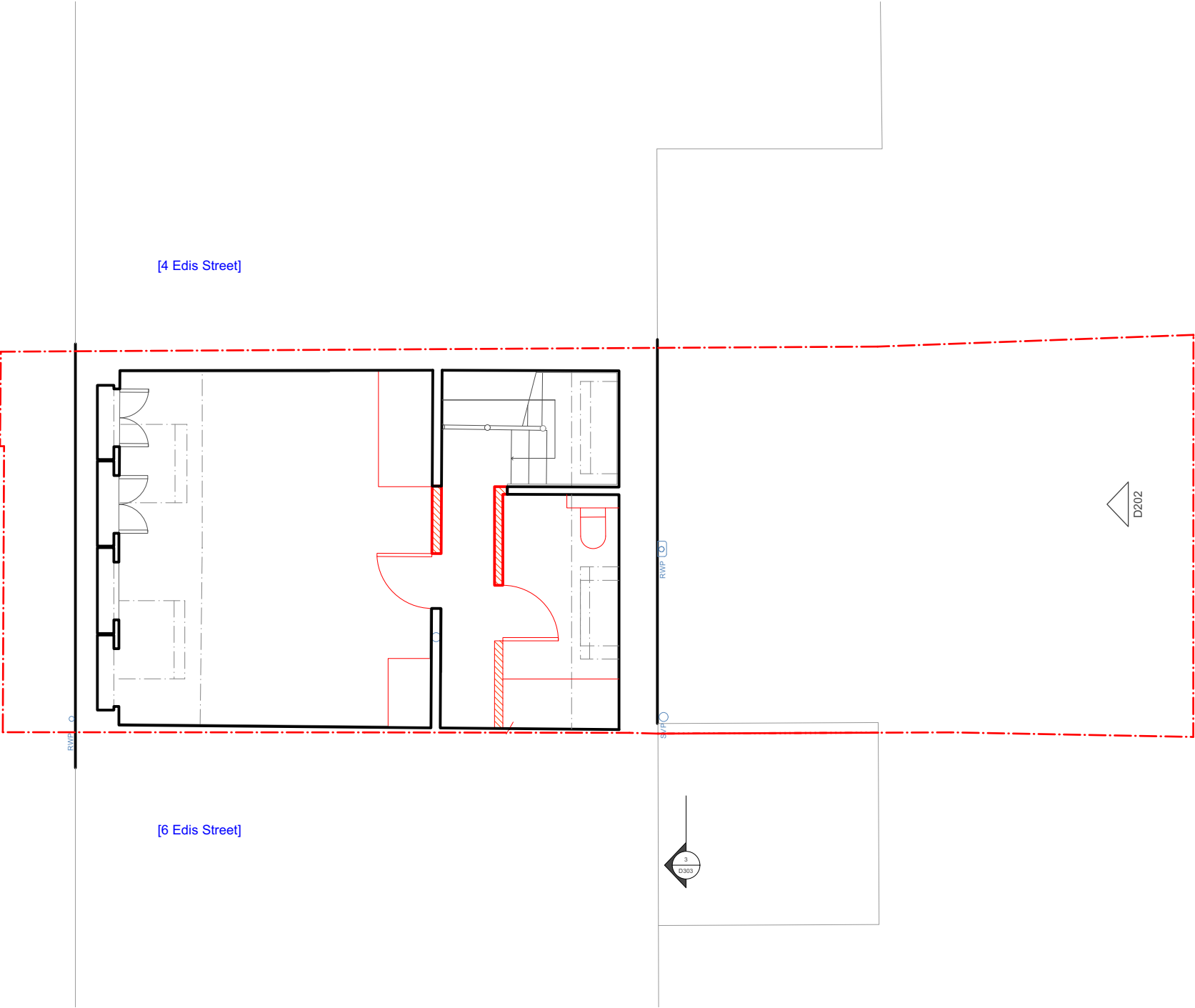

Scale 1:75@A3



General Notes

- All dimensions to be verified on site
- Based on measured survey information provided by Origin Surveys Ltd
- Drainage Survey information provided by Drain 365 Ltd
- To be read in conjunction with all relevant documents
- In the event of discrepancy notify the Architect immediately
- For Planning purposes only ; subject to further detailed technical design, structural design, M&E design, Building Control approval.
- This document is copyright of Hugh Cullum Architects Ltd

Issue Status

- | | | | | | |
|------|------------|-----|--------------------|-----|-------------|
| - SK | Sketch | - T | Tender | - P | Permissions |
| - D | Demolition | - E | Existing Condition | - C | Contract |

Latest Revisions

REV	NOTE	DATE	DRAWN
-----	------	------	-------

LEGEND

Elevations
200 Series



Sections
300 Series



Assumed boundary line

Demolition

[7 Chalcot Road -
Utopia Village]

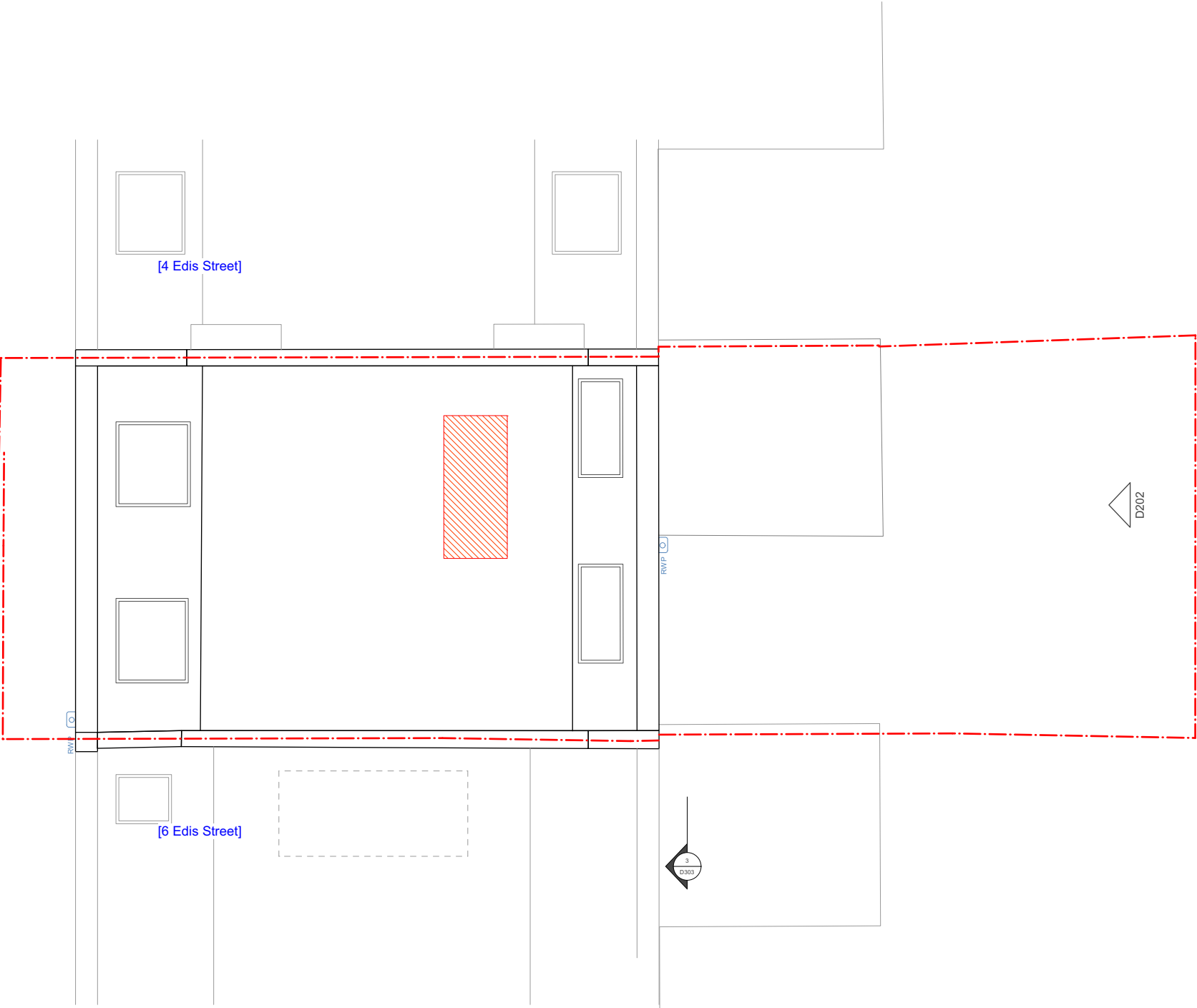

Scale 1:75@A3





General Notes

- All dimensions to be verified on site
- Based on measured survey information provided by Origin Surveys Ltd
- Drainage Survey information provided by Drain 365 Ltd
- To be read in conjunction with all relevant documents
- In the event of discrepancy notify the Architect immediately
- For Planning purposes only ; subject to further detailed technical design, structural design, M&E design, Building Control approval.
- This document is copyright of Hugh Cullum Architects Ltd

Issue Status

- SK Sketch - T Tender - P Permissions
- D Demolition - E Existing Condition - C Contract

Latest Revisions

REV	NOTE	DATE	DRAWN
-----	------	------	-------

- - - - - Assumed boundary line
- - - - - Demolition

Scale 1:75@A3



DRAFT ISSUED FOR COMMENT

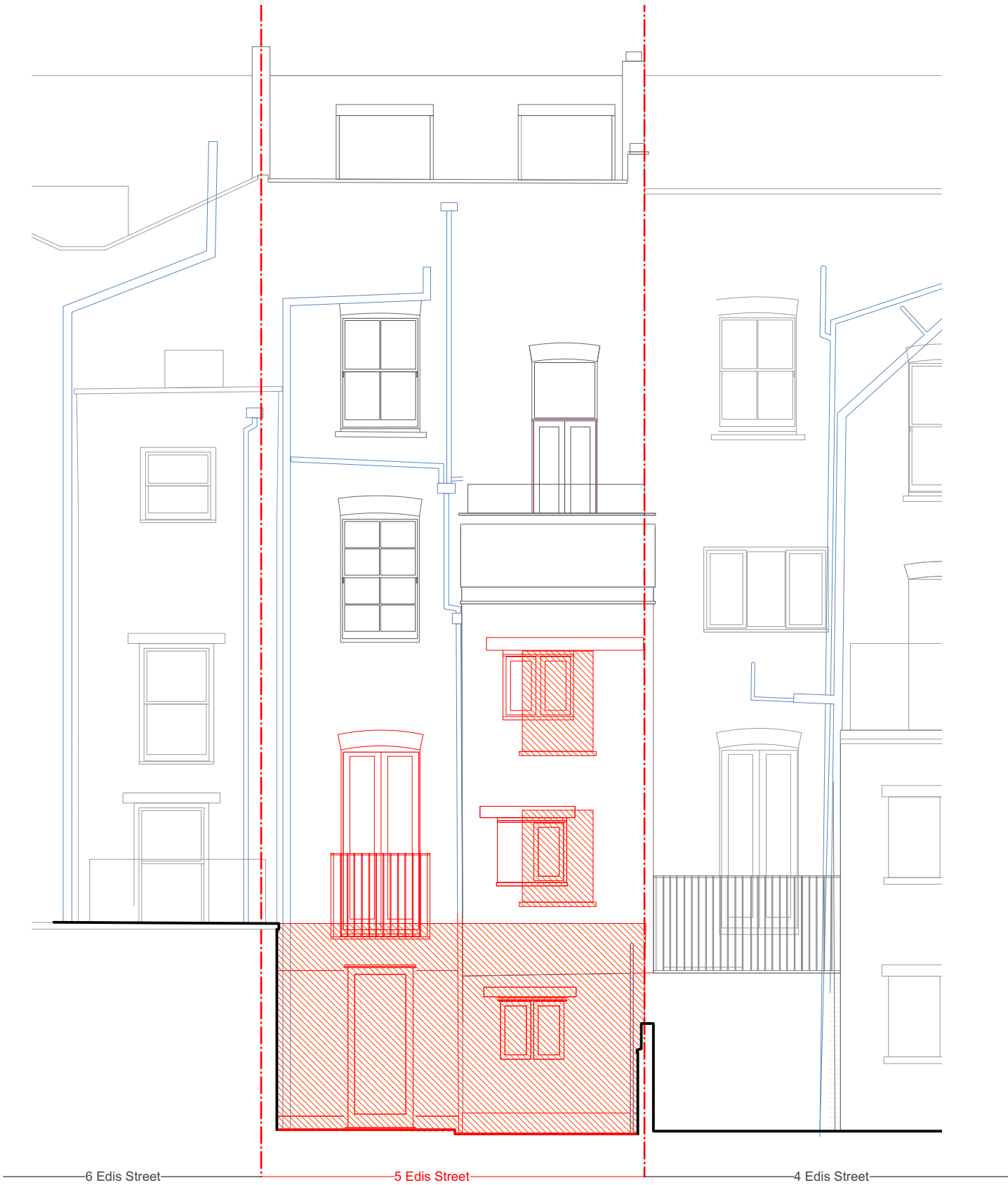

General Notes

- All dimensions to be verified on site
- Based on measured survey information provided by Origin Surveys Ltd
- Drainage Survey information provided by Drain 365 Ltd
- To be read in conjunction with all relevant documents
- In the event of discrepancy notify the Architect immediately
- For Planning purposes only ; subject to further detailed technical design, structural design, M&E design, Building Control approval.
- This document is copyright of Hugh Cullum Architects Ltd

Issue Status

- SK Sketch - T Tender - P Permissions
- D Demolition - E Existing Condition - C Contract

Latest Revisions

REV	NOTE	DATE	DRAWN
A	GF rear window on the closet wing amended from two to one to align with the window at First Floor level	02/04/2025	

- - - - - Assumed boundary line
- / / / / / Demolition

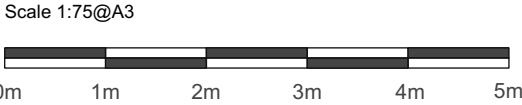

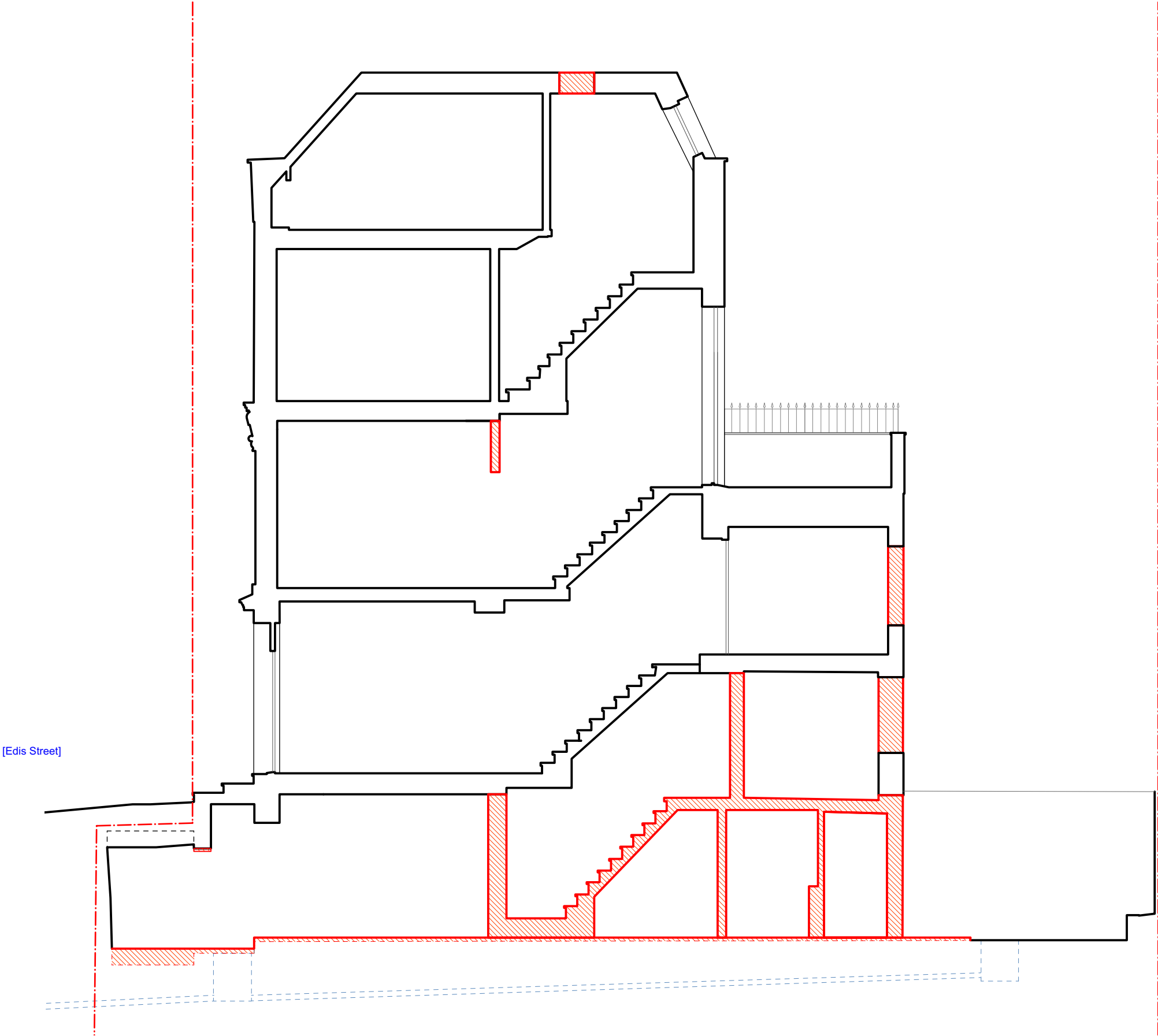

- General Notes**
- All dimensions to be verified on site
 - Based on measured survey information provided by Origin Surveys Ltd
 - Drainage Survey information provided by Drain 365 Ltd
 - To be read in conjunction with all relevant documents
 - In the event of discrepancy notify the Architect immediately
 - For Planning purposes only ; subject to further detailed technical design, structural design, M&E design, Building Control approval.
 - This document is copyright of Hugh Cullum Architects Ltd
- Issue Status**
- | | | | | | |
|------|------------|-----|--------------------|-----|-------------|
| - SK | Sketch | - T | Tender | - P | Permissions |
| - D | Demolition | - E | Existing Condition | - C | Contract |

Latest Revisions

REV	NOTE	DATE	DRAWN
-----	------	------	-------

- — — Assumed boundary line
Demolition

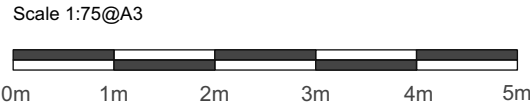
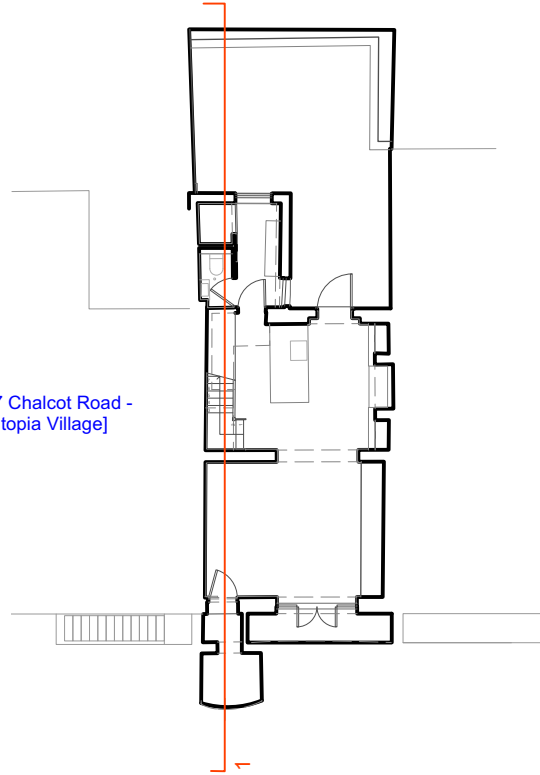

General Notes

- All dimensions to be verified on site
- Based on measured survey information provided by Origin Surveys Ltd
- Drainage Survey information provided by Drain 365 Ltd
- To be read in conjunction with all relevant documents
- In the event of discrepancy notify the Architect immediately
- For Planning purposes only ; subject to further detailed technical design, structural design, M&E design, Building Control approval.
- This document is copyright of Hugh Cullum Architects Ltd

Issue Status

- SK Sketch - T Tender - P Permissions
- D Demolition - E Existing Condition - C Contract

Latest Revisions

REV	NOTE	DATE	DRAWN
-----	------	------	-------

- - - - - Assumed boundary line
- / / / / / Demolition

[7 Chalcot Road -
Utopia Village]

[Edis Street]

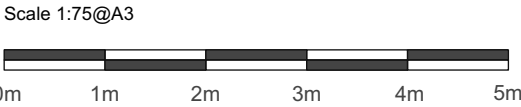
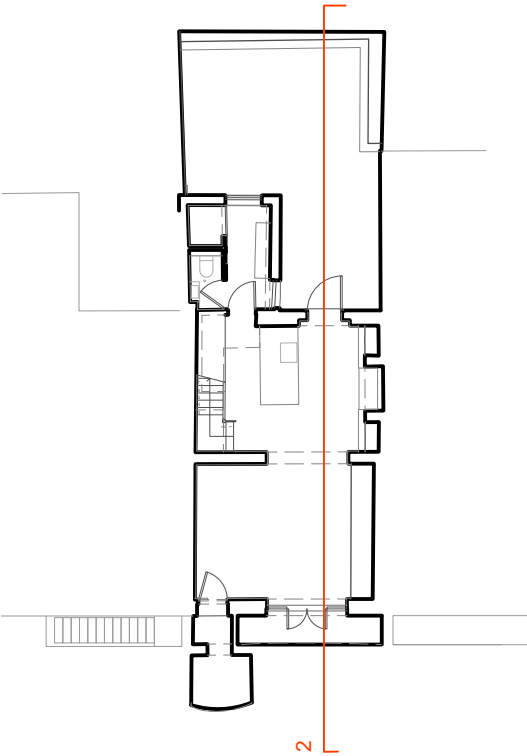



General Notes

- All dimensions to be verified on site
- Based on measured survey information provided by Origin Surveys Ltd
- Drainage Survey information provided by Drain 365 Ltd
- To be read in conjunction with all relevant documents
- In the event of discrepancy notify the Architect immediately
- For Planning purposes only ; subject to further detailed technical design, structural design, M&E design, Building Control approval.
- This document is copyright of Hugh Cullum Architects Ltd

Issue Status

- SK Sketch - T Tender - P Permissions
- D Demolition - E Existing Condition - C Contract

Latest Revisions

REV	NOTE	DATE	DRAWN
-----	------	------	-------

- - - - - Assumed boundary line
- / / / / / Demolition

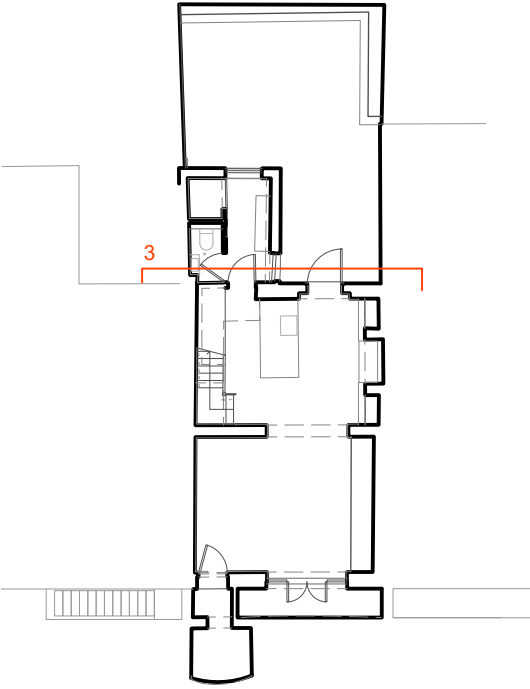

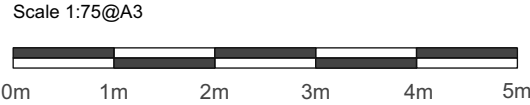

General Notes

- All dimensions to be verified on site
- Based on measured survey information provided by Origin Surveys Ltd
- Drainage Survey information provided by Drain 365 Ltd
- To be read in conjunction with all relevant documents
- In the event of discrepancy notify the Architect immediately
- For Planning purposes only ; subject to further detailed technical design, structural design, M&E design, Building Control approval.
- This document is copyright of Hugh Cullum Architects Ltd

Issue Status

- SK Sketch - T Tender - P Permissions
- D Demolition - E Existing Condition - C Contract

Latest Revisions

REV	NOTE	DATE	DRAWN
-----	------	------	-------

- - - - - Assumed boundary line
- - - - - Demolition

