

DO NOT SCALE THIS DRAWING.

Original Drawing Size A1

Notes

GENERAL NOTES:  
1. DIMENSIONS TAKEN FROM THIS DRAWING (MODEL OR TAKE DIMENSIONS FROM PHOTOGRAPHS). ALL DIMENSIONS ARE IN MILLIMETRES UNLESS NOTED OTHERWISE. ANY DISCREPANCIES ARE TO BE RECORDED AND REPORTED TO THE ENGINEERS IMMEDIATELY.

2. THIS DRAWING IS TO BE READ IN CONJUNCTION WITH ALL OTHER ENGINEERS AND ARCHITECTS DRAWINGS AND THE SPECIFICATION.

3. ALL WORK IS TO BE TO THE SATISFACTION OF THE ENGINEER AND LOCAL AUTHORITY BUILDING CONTROL.

4. THE CONTRACTOR IS RESPONSIBLE FOR AND MUST ENSURE ALL NECESSARY PREPARATIONS TO ENSURE THE BEST POSSIBLE WORKS AT ALL TIMES DURING CONSTRUCTION.

5. ALL WORKMANSHIP AND MATERIALS ARE TO BE TO CURRENT BRITISH STANDARDS OR EUROCODES. ALL CONSTRUCTION PRODUCTS AND STRUCTURAL STEELWORK SHOULD BE CE MARKED IN ACCORDANCE WITH CURRENT LEGISLATION.

6. ALL SERVICES ARE TO BE LOCATED AND PROTECTED AS NECESSARY BY THE CONTRACTOR PRIOR TO THE COMMENCEMENT OF THE WORKS.

7. ANY EXISTING DETAILS WHICH ARE SHOWN ON THIS DRAWING ARE FOR GUIDANCE ONLY AND ARE TO BE CHECKED ON SITE BY THE CONTRACTOR. ANY VARIATIONS ARE TO BE RECORDED AND REPORTED TO THE ENGINEER IMMEDIATELY.

8. UNLESS SPECIFIED OTHERWISE ALL BUILDING WORK WHICH IS SUBJECT TO THE REQUIREMENTS OF SCHEDULE 1 AND REGULATION 7 OF THE BUILDING REGULATIONS 2010 IS TO BE CONSTRUCTED IN ACCORDANCE WITH THE GUIDANCE AND DETAILS SHOWN IN APPROVED DOCUMENT A AND APPROVED DOCUMENT 7 OF THE BUILDING REGULATIONS 2010 AND TO BE CONSTRUCTED TO THE REQUIREMENTS MINIMUM FOUNDATION WIDTHS AND DEPTHS, AND MINIMUM MATERIAL QUALITY.

9. ALL PROPRIETARY PRODUCTS TO BE USED IN STRICT ACCORDANCE WITH MANUFACTURERS INSTRUCTIONS AND RECOMMENDATIONS

NOTE  
ALL STEELWORK TO BE PROTECTED AS SET OUT IN THE PENULTIMATE PAGE OF THE CALCULATIONS

NOTE  
EXISTING FILLER JOISTS WHERE CRACKS ARE PRESENT TO THE CLINKER CONCRETE TO BE EXPOSED CLEANED BACK TO BARE METAL AND TREATED WITH 2no COATS FOSROC NITOCOTE EP403 OR SIMILAR APPROVED. CONCRETE TO BE REINSTATED WITH FOSROC RENDEROC 1B

Revisions		
Rev.	Date	Description
A	02-10-24	NOTES UPDATED
DS		By



**MJC**  
CHARTERED STRUCTURAL ENGINEERS

Issuing Office  
204 Bolton Road, Walkden  
Manchester, M28 3BN  
TEL: 0161 790 4404

Client



**ATG**  
ENTERTAINMENT

Project  
**STRUCTURAL REPAIRS**

Drawing Title  
**PROPOSED STAGE RIGHT SLOPING WALL REPAIRS**

Scale	Date	Drawn	Checked	Passed
AS SHOWN	SEPT 24	DS	---	

Drawing No.  
**3992-002 A**

**PRELIMINARY**

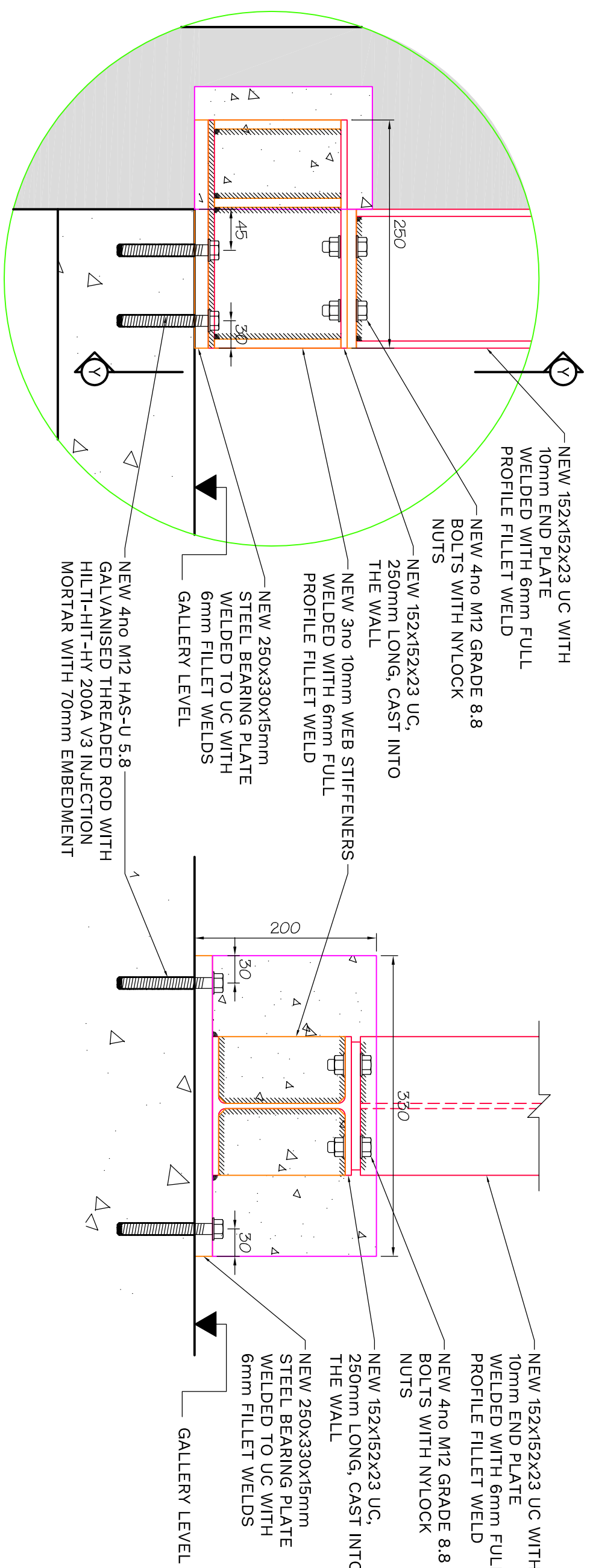
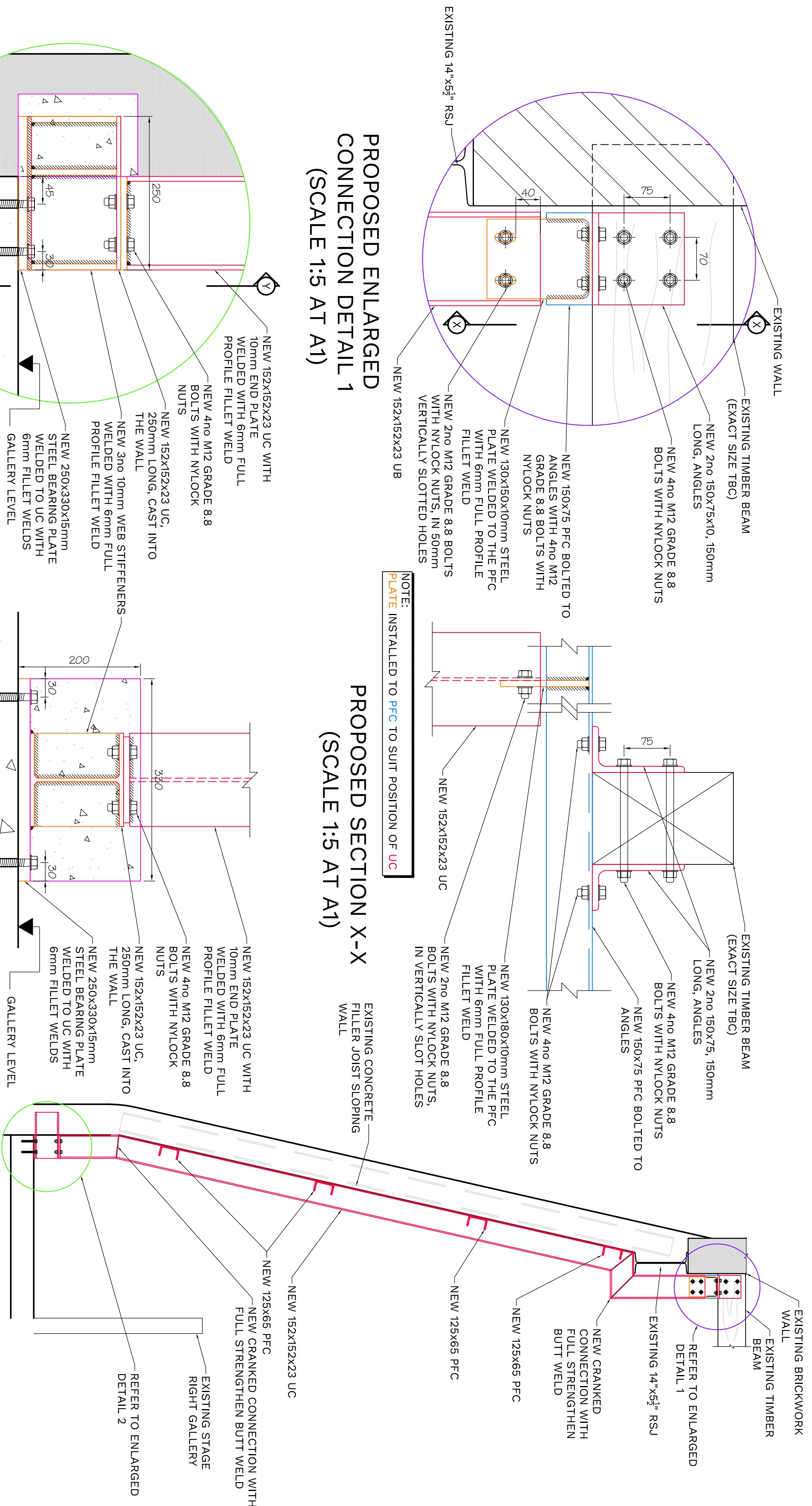

PROPOSED ENLARGED CONNECTION DETAIL 2  
(SCALE 1:5 AT A1)

PROPOSED SECTION Y-Y  
(SCALE 1:5 AT A1)

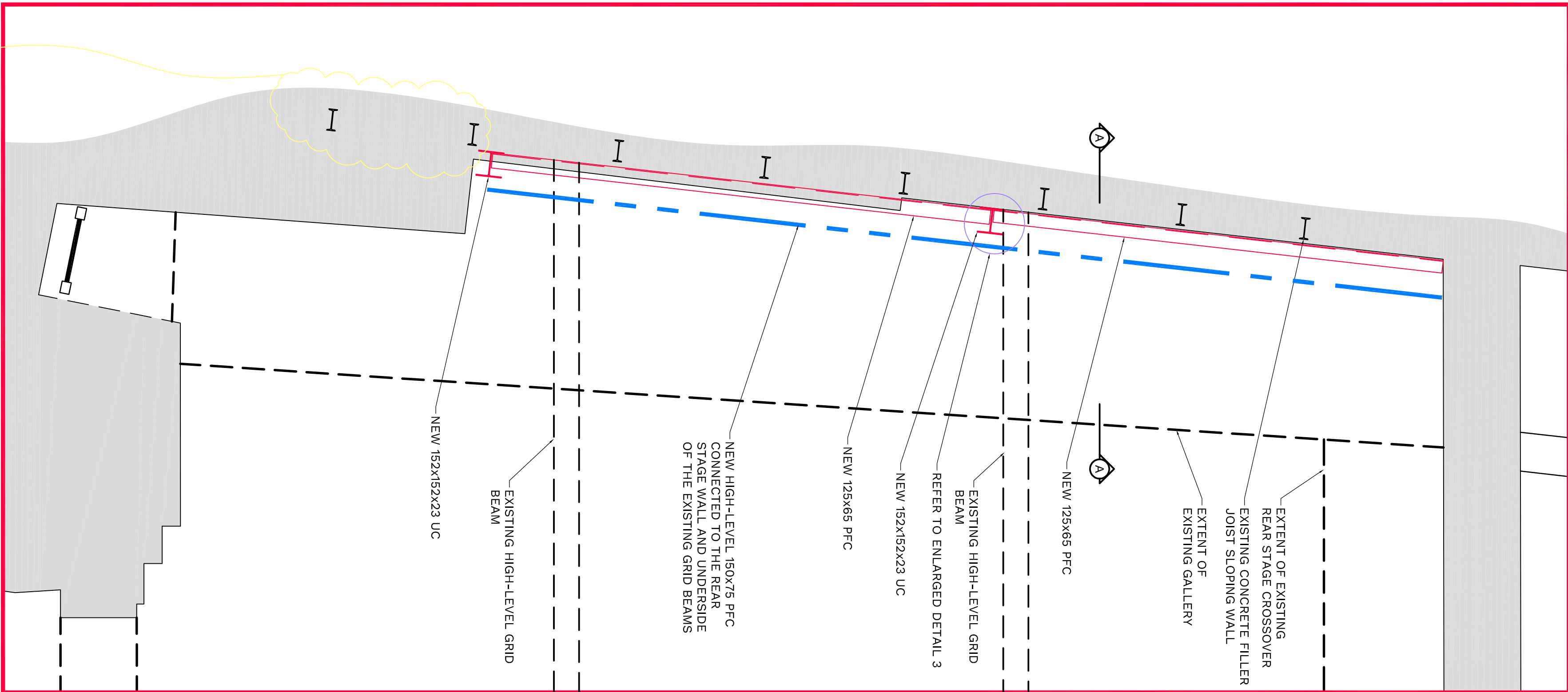

PROPOSED PART PLAN TO STAGE RIGHT GALLERY  
(SCALE 1:20 AT A1)

NOTE:  
FILLER JOISTS 7 & 8 WERE SHOWING NO SIGNS OF CORROSION/NO CRACKING TO THE WALL AT THE TIME OF THE VARIOUS SURVEYS. SHOULD THIS CHANGE THEN HORIZONTAL PFCs WILL BE REQUIRED TO SUPPORT THE WALL IN THIS LOCATION. THE CURRENT SCHEME ALLOWS FOR THIS, HOWEVER, THERE IS DUCTING PRESENT WHICH WILL REQUIRE MODIFICATIONS TO ALLOW THE ADDITIONAL STEEL TO BE INSTALLED UP TO THE PROS WALL.

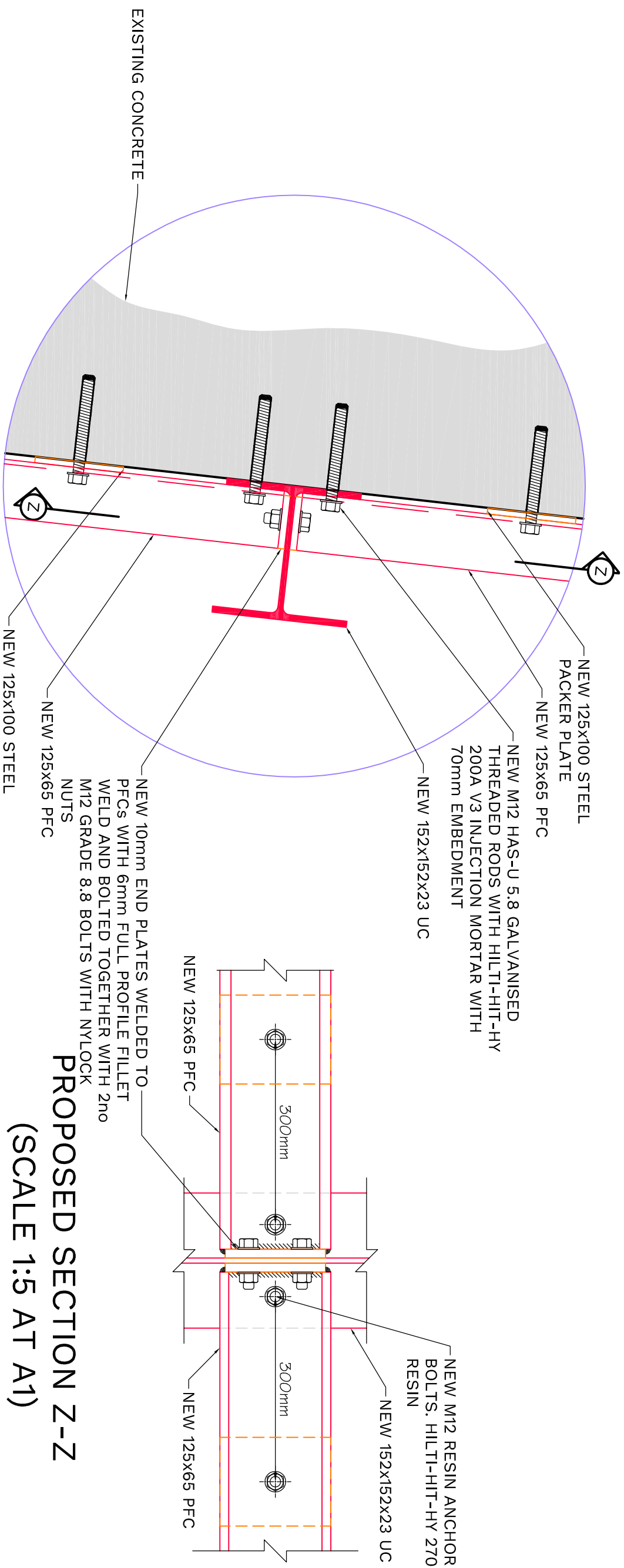

PROPOSED SECTION Z-Z  
(SCALE 1:5 AT A1)

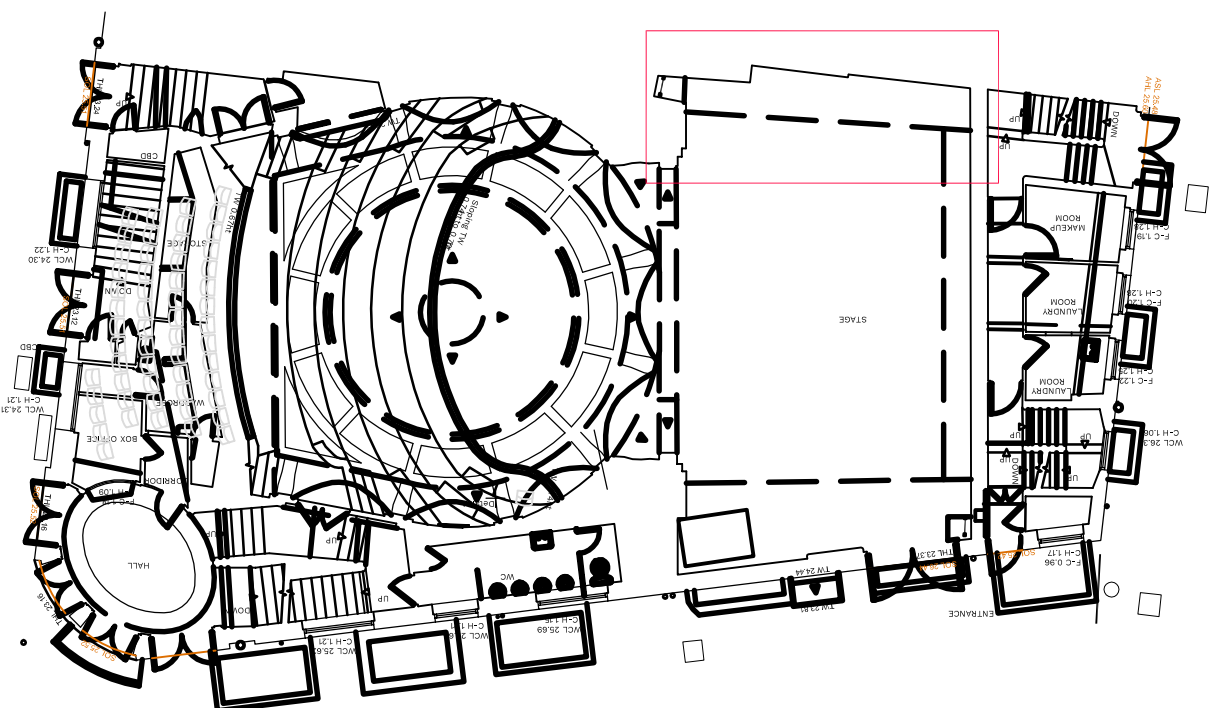

LOCATION PLAN  
(SCALE 1:200 AT A1)

