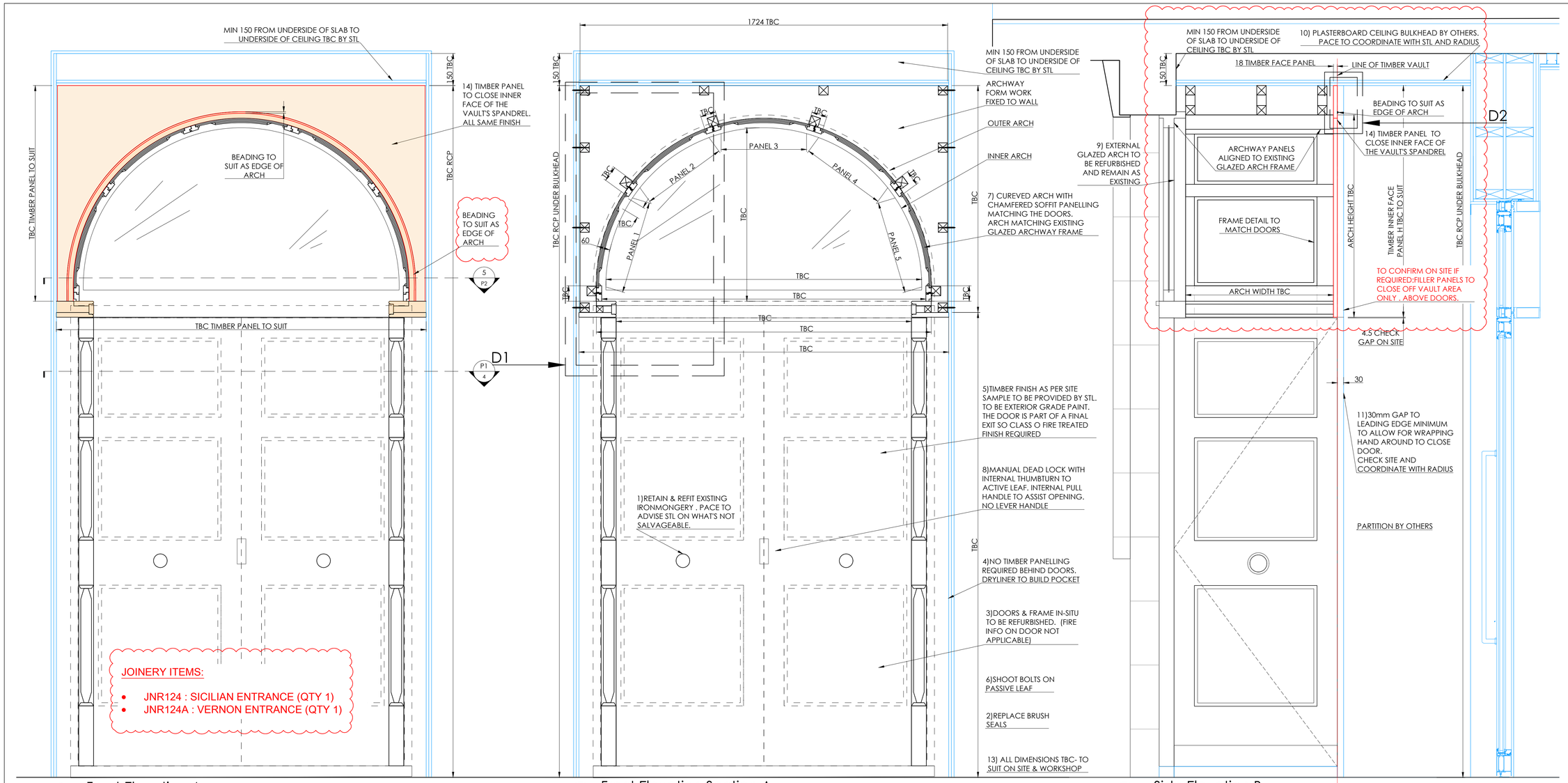


1 Front Elevation A
Scale: 1:10

2 Front Elevation Section A
Scale: 1:10

3 Side Elevation B
Scale: 1:10

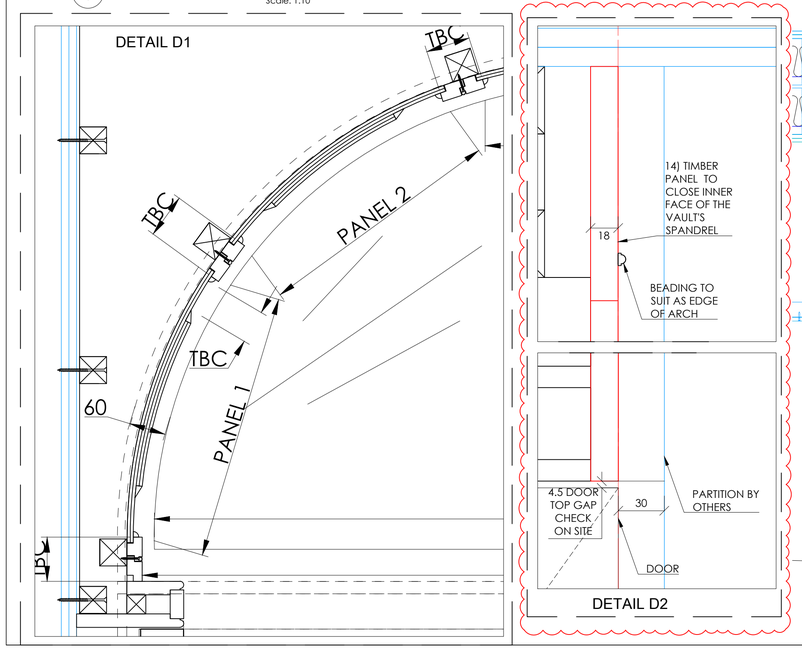


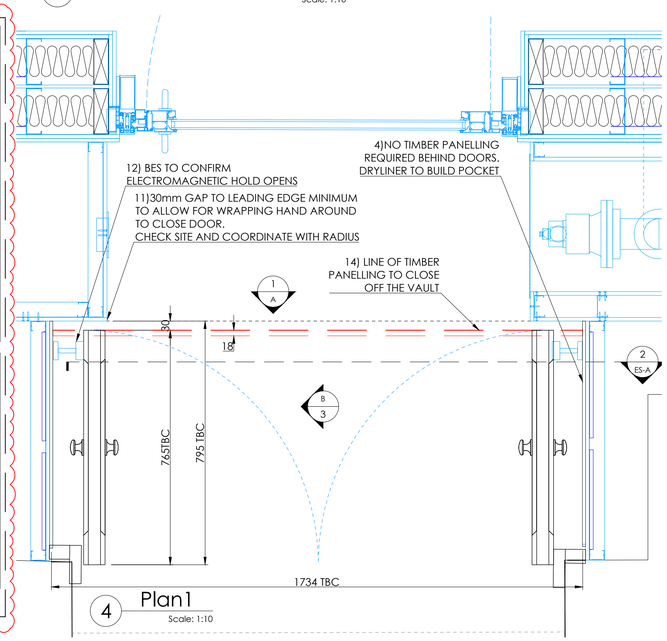


4 Plan1
Scale: 1:10

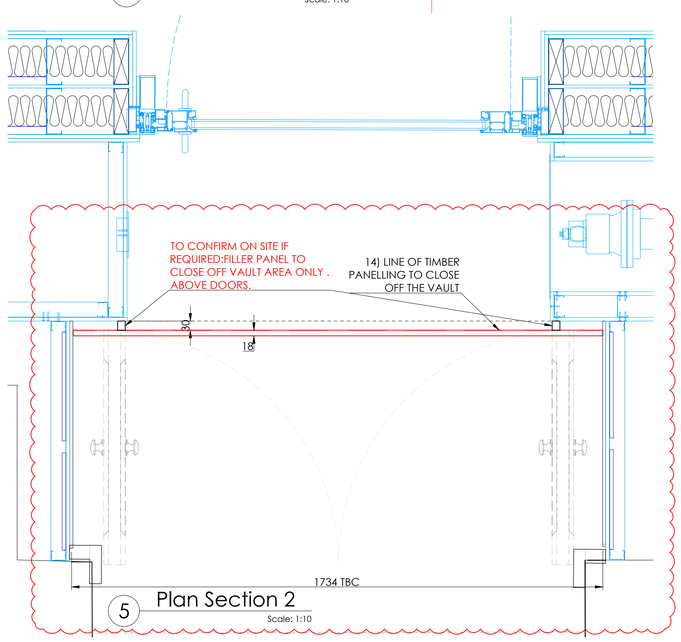


5 Plan Section 2
Scale: 1:10

Notes:
1.Do not scale drawings
2.Site to verify all dimensions prior to construction
3.Report all discrepancies to PACE immediately
4.Read in conjunction with all relevant documents and drawings

Key to drawing numbers:

| JOB.Nr | JNR.Nr | SHEET Nr OF TOTAL SHEETS | REV.Nr |
|---|---|---|---|

FSC — YES X NO

SKA/BREEAM: YES

Architect Status:

Approved. Proceed. No comments — A
Approved. Proceed with comments — B
Rejected. Reissue with comments — C

Architect Signature: Date:

Reference Drawings:
383 (ED)410

Materials & Finishes:

| CLIENT REF | DESCRIPTION | PACE SAMPLE/TECH SUB REF |
|---|---|---|
| | 5. TIMBER FINISH AS PER SITE SAMPLE TO BE PROVIDED BY STL. TO BE EXTERIOR GRADE PAINT. THE DOOR IS PART OF A FINAL EXIT SO CLASS O FIRE TREATED FINISH REQUIRED | |

SITE SURVEY REQUIRED-PATTRESS BY OTHERS REQUIRED
NOTES:
1. RETAIN & REFIT EXISTING IRONMONGERY . PACE TO ADVISE STL ON WHAT'S NOT SALVAGEABLE.
2. REPLACE BRUSH SEALS
3. DOORS & FRAME IN-SITU TO BE REFURBISHED. (FIRE INFO ON DOOR NOT APPLICABLE)
4. NO TIMBER PANELLING REQUIRED BEHIND DOORS. DRYLINER TO BUILD POCKET
5. TIMBER FINISH AS PER SITE SAMPLE TO BE PROVIDED BY STL. TO BE EXTERIOR GRADE PAINT. THE DOOR IS PART OF A FINAL EXIT SO CLASS O FIRE TREATED FINISH REQUIRED
6. SHOOT BOLTS ON PASSIVE LEAF
7. CUREVED ARCH WITH CHAMFERED SOFFIT PANELLING MATCHING THE DOORS. ARCH MATCHING EXISTING GLAZED ARCHWAY FRAME
8. MANUAL DEAD LOCK WITH INTERNAL THUMBTURN TO ACTIVE LEAF. INTERNAL PULL HANDLE TO ASSIST OPENING. NO LEVER HANDLE
9. EXTERNAL GLAZED ARCH TO BE REFURBISHED AND REMAIN AS EXISTING
10. PLASTERBOARD CEILING BULKHEAD BY OTHERS. PACE TO COORDINATE WITH STL AND RADIUS
11. 30mm GAP TO LEADING EDGE MINIMUM TO ALLOW FOR WRAPPING HAND AROUND TO CLOSE DOOR. CHECK SITE AND COORDINATE WITH RADIUS
12. BES TO CONFIRM ELECTROMAGNETIC HOLD OPENS
13. ALL DIMENSIONS TBC- TO SUIT ON SITE & WORKSHOP
14. TIMBER PANEL REQUIRED TO INNER FACE OF THE VAULT'S SPANDREL. ALL IN THE SAME TIMBER FINISH

| REV | DESCRIPTION | REVIEWED BY: | CHECKED BY: | REVIEW DATE: |
|---|---|---|---|---|
| C02 | REVISED LINE OF TIMBER VAULT & ADDED VERNON DOORS/ARCH | FDL | | 06.03.25 |
| C01 | ISSUED FOR CONSTRUCTION. TO STATUS B COMMENTS. TEMPLATE/WORKS ON SITE REQUIRED | FDL | | 28.02.25 |
| 00 | ISSUED FOR APPROVAL | FDL | | 04.02.25 |

PACE INTERIORS
• 9-10 Staple Inn Buildings • London WC1V 7QH
• tel +44 (0) 0207 078 4169 • www.paceinteriorsltd.com

CLIENT: STRUCTURETONE

PROJECT: BLOOMSBURY QUARTER

STATUS: FOR CONSTRUCTION

DRAWING TITLE: SICILIAN ENTRANCE DOOR REFURBISH AND ARCHWAY PANELLING JNR124 GROUND FLOOR

| SCALE: | SIZE: | DRAWN: FDL | DATE: |
|---|---|---|---|
| As Shown | A1 | CHK BY: | 24.01.25 |

PACE DRAWING Nr: JC2402-00JNR124-01.01
REV Nr: C 02
CLIENT DRAWING Nr: BQ-4450-VSH-00-DR-X-12401