

1 Section
1:50

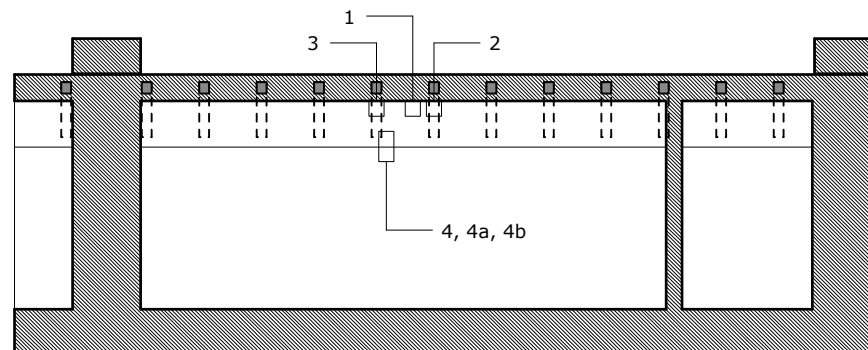

2 Section
1:50

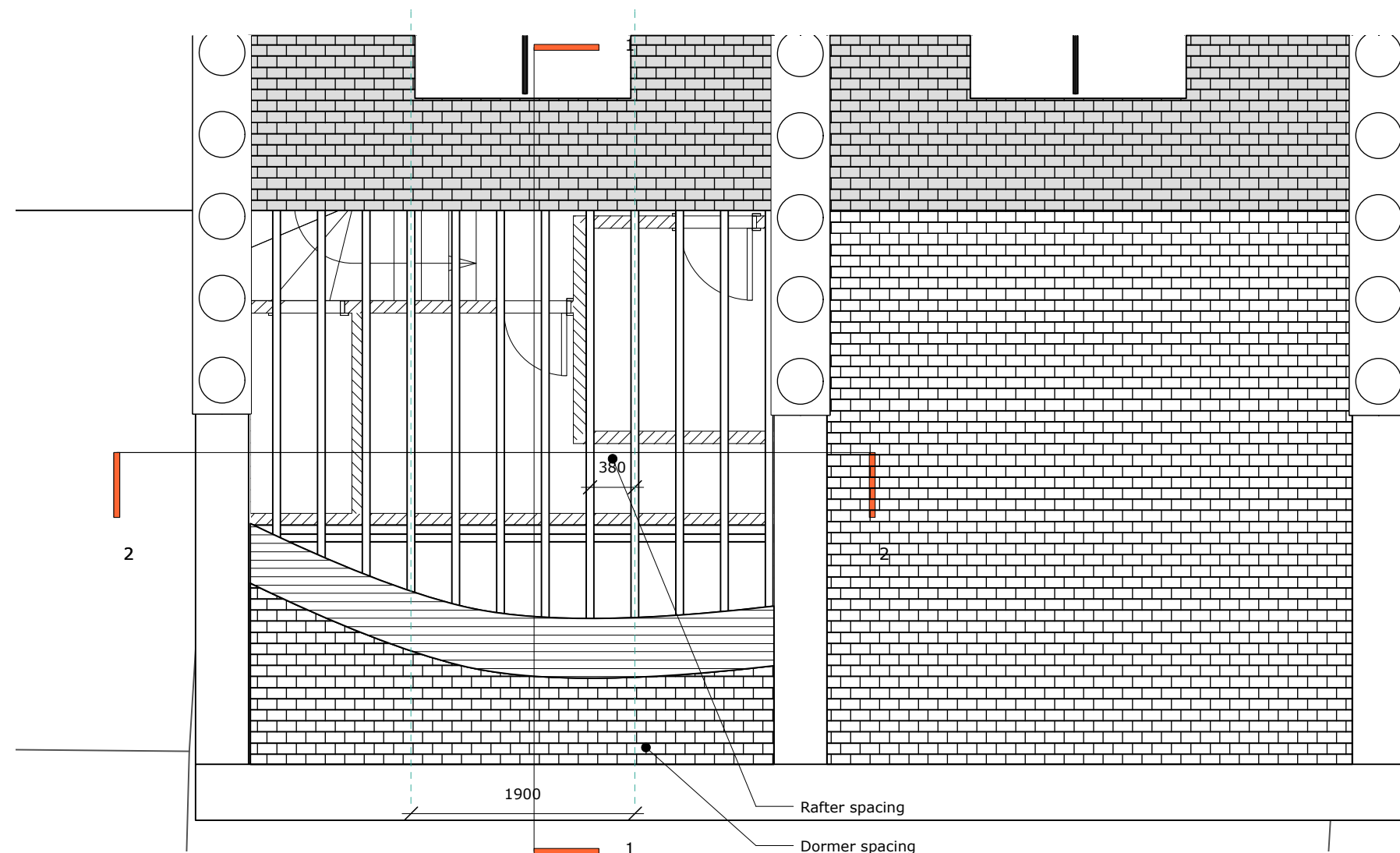

3 Roof Plan - Cutaway
1:50



Random sized
waney edge
sarking
boards
75-100mm W

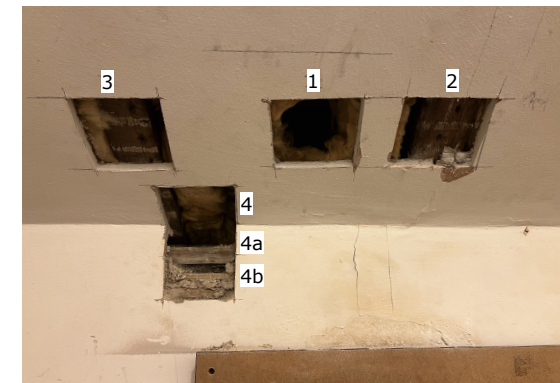

Evidence of old lath
and plaster removed
to sloping part of
roof

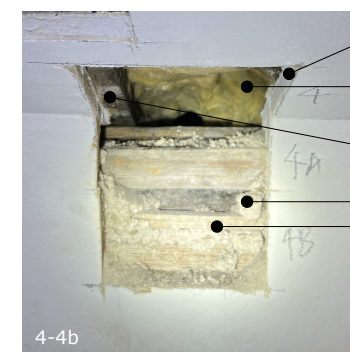

Plasterboard & skim
Full fill mineral
quilt insulation
Rafter 65mm W x
75mm D
Plaster
Chestnut lath

Notes
Existing rafter spacing taken to be 380mm
based on sample measurements taken
during opening up works.

Position of rafters assumed to align with
existing dormer.

Opening up works undertaken at No.4,
similar arrangement of rafters assumed at
No.6.

P1 28/03/2025 DJG

revisions:

All dimensions and areas are approximate and are to be verified.

NORTON MAYFIELD ARCHITECTS
Harland Works, Unit 8
70 John Street
Sheffield
S2 4QU
Tel: 0114 270 0014
Sheffield & London
nortonmayfield.co.uk

RIBA | Chartered Practice **arb** | Architects Registration Board

Client:

Farcastle Ltd

Project:

**4-6 Duke's Road, London,
WC1 9AD**

Drawing No:

2455-NMP-XX-ZZ-DR-B-00610

Drawing title:

Existing Roof Structure

Status:	Revision:	Purpose of issue:	Scale:
S2	P1	For Information	1:100 @ A3

2455-NMP-XX-ZZ-M3-A-00001.VWX