

ELEVATION SASH WINDOW

84

rotten cill replaced in new oak profile to match original

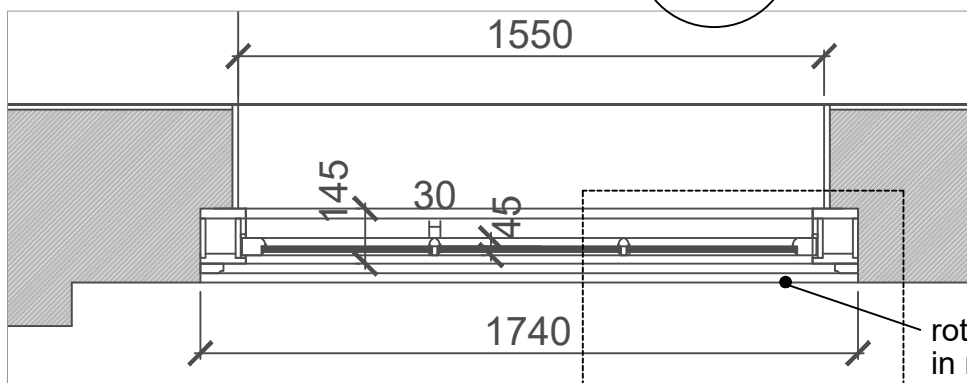

PLAN WINDOW no.84

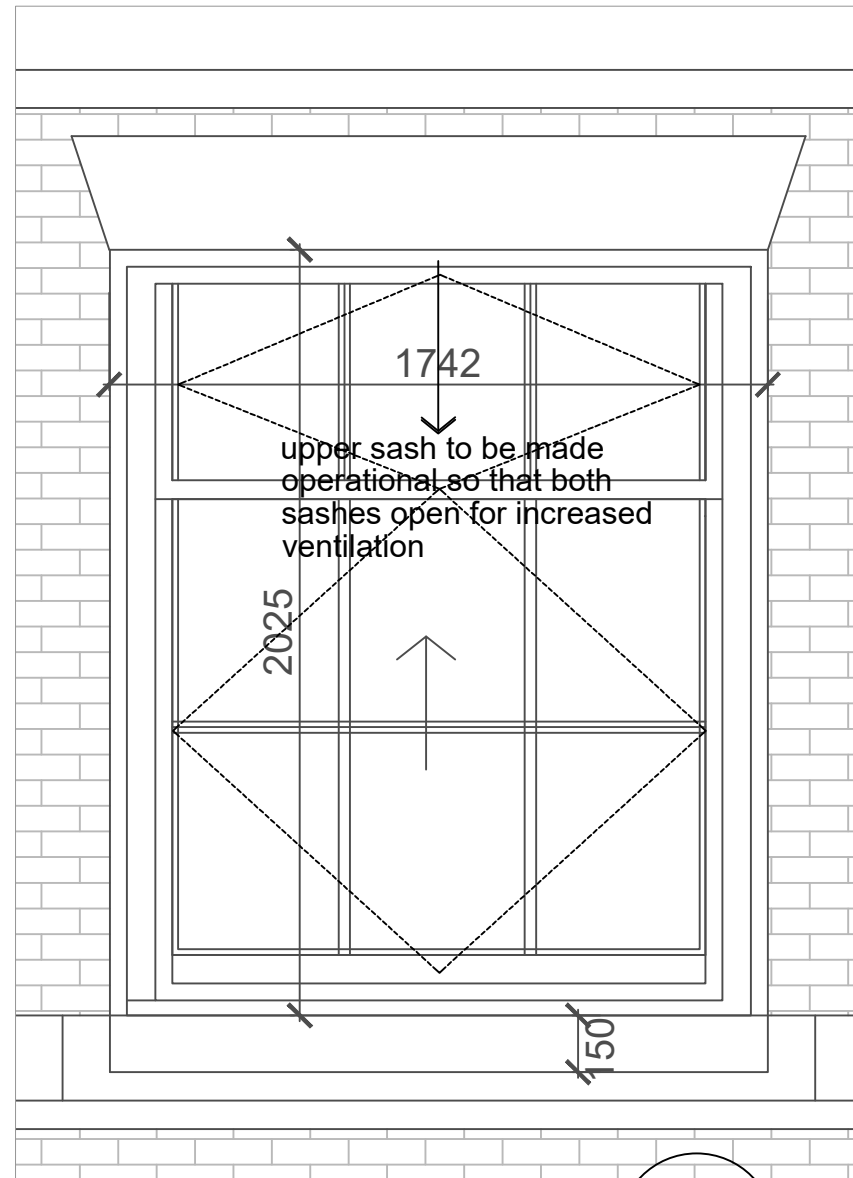

ELEVATION SASH WINDOW

143

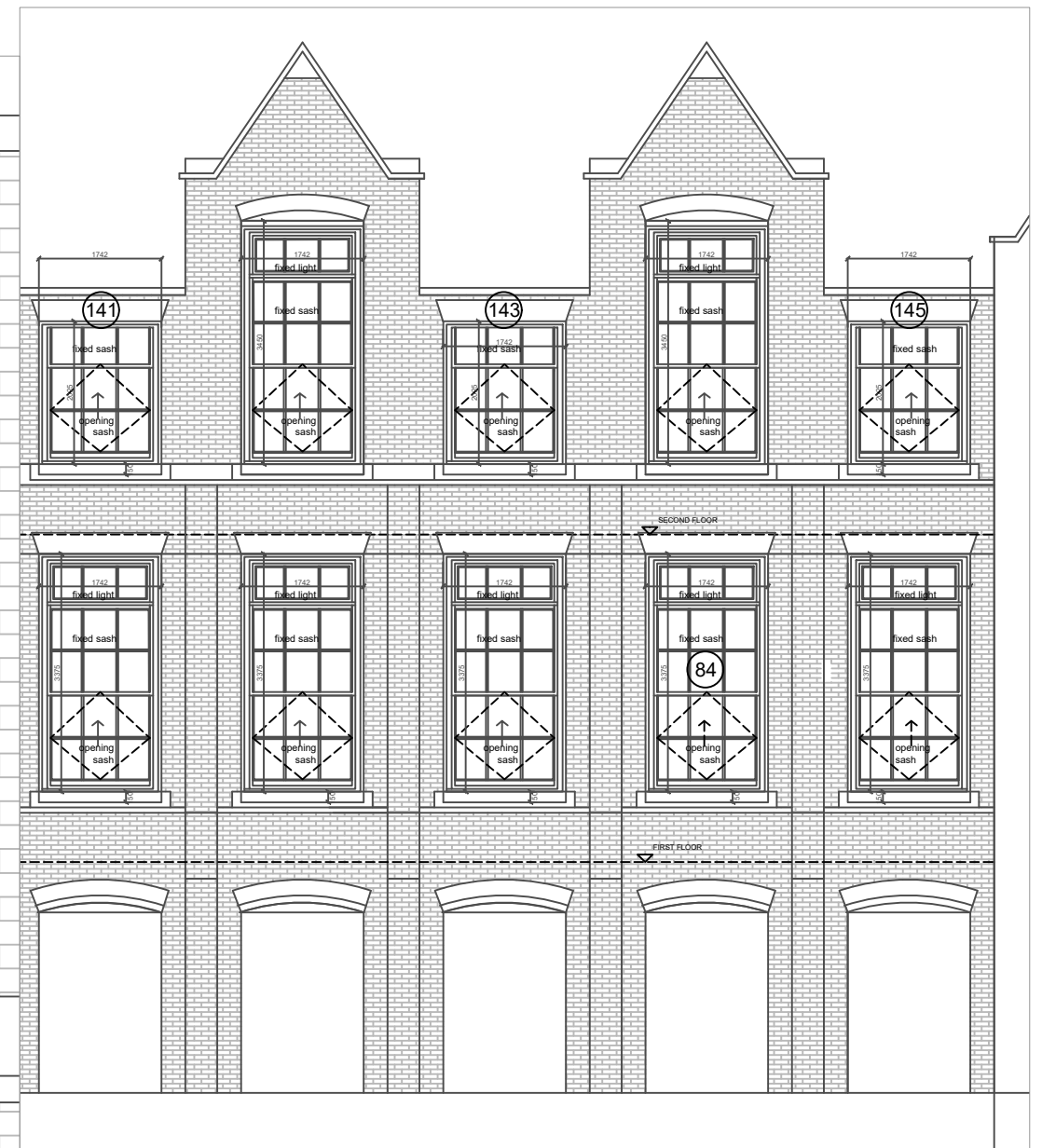

Existing South West Elevation

Do not scale from this drawing  
All dimensions are to be checked on site  
Any discrepancies are to be reported immediately to the Architect or Main Contractor

COPYRIGHT © 2023  
ALL RIGHTS RESERVED IN THE CHAPTER IV OF THE COPYRIGHT  
DESIGN AND PATENTS ACT 1988, HAVE BEEN GENERALLY ASSERTED

Notes:

Rev.	Date	Comment	By

Client:  
CFBL French School  
Holmes Road, Kentish Town, London NW5 3AX

Project:  
**Window Refurbishment**

Drawing:  
Type 2 Sash Window Repairs  
Plan & Elevation  
1st floor window no.84 Da Vinci Classroom

Project No. Drawing No. Issue Status  
**FS2023 SK02-1 P2 P**

Scale Date Drawn By Checked By  
1:20@A3 Feb 2024 FB FB

**FRANCIS BIRCH ARCHITECT**

Francis Birch Dipl Arch (Oxford) RIBA Architect  
11 North Hill Avenue, Highgate, London N6 4RJ  
T: 0208 342 8602  
M: 07432 553861  
E: f.birch123@gmail.com