

Existing Ground Floor Plan

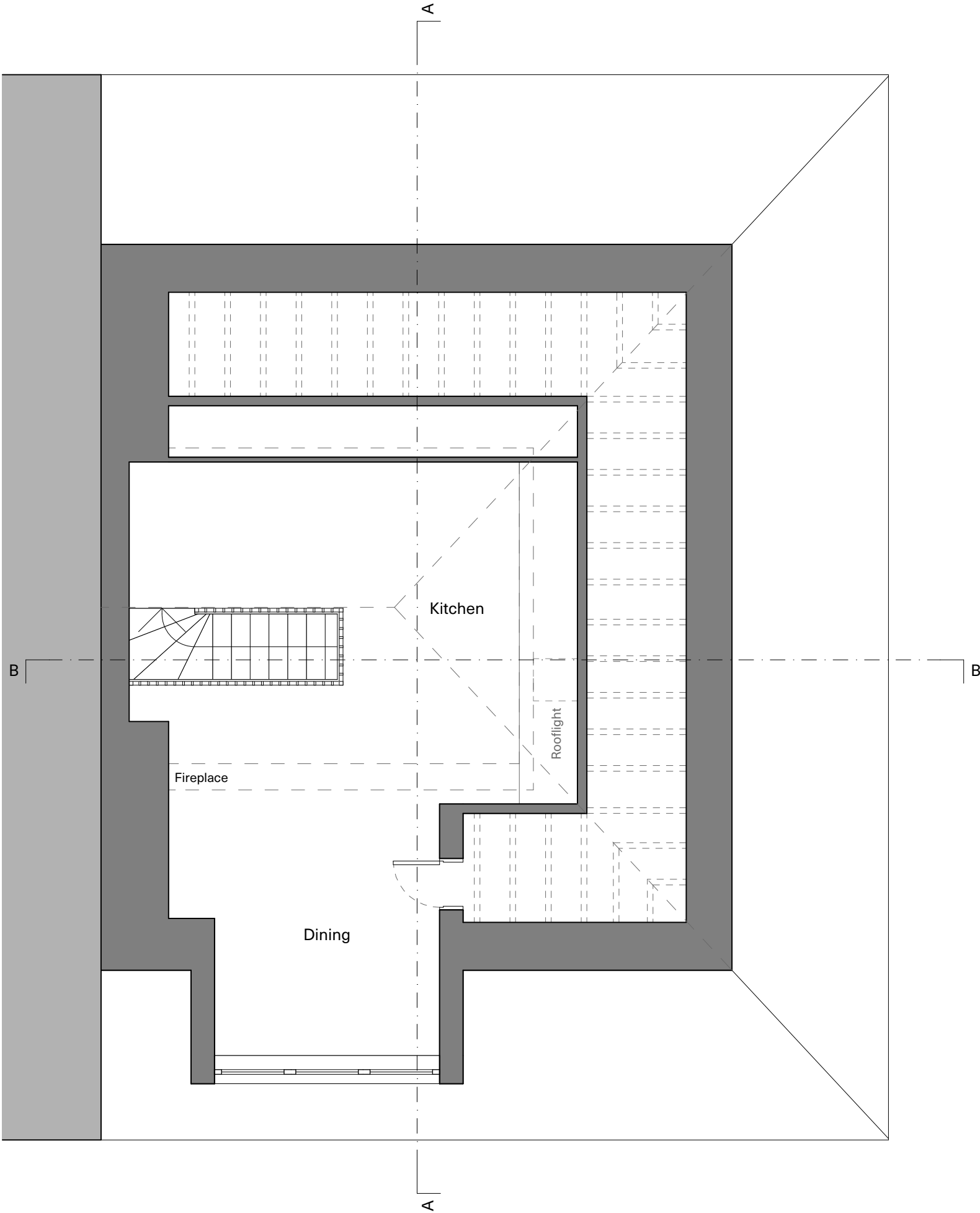

Existing Second Floor Plan

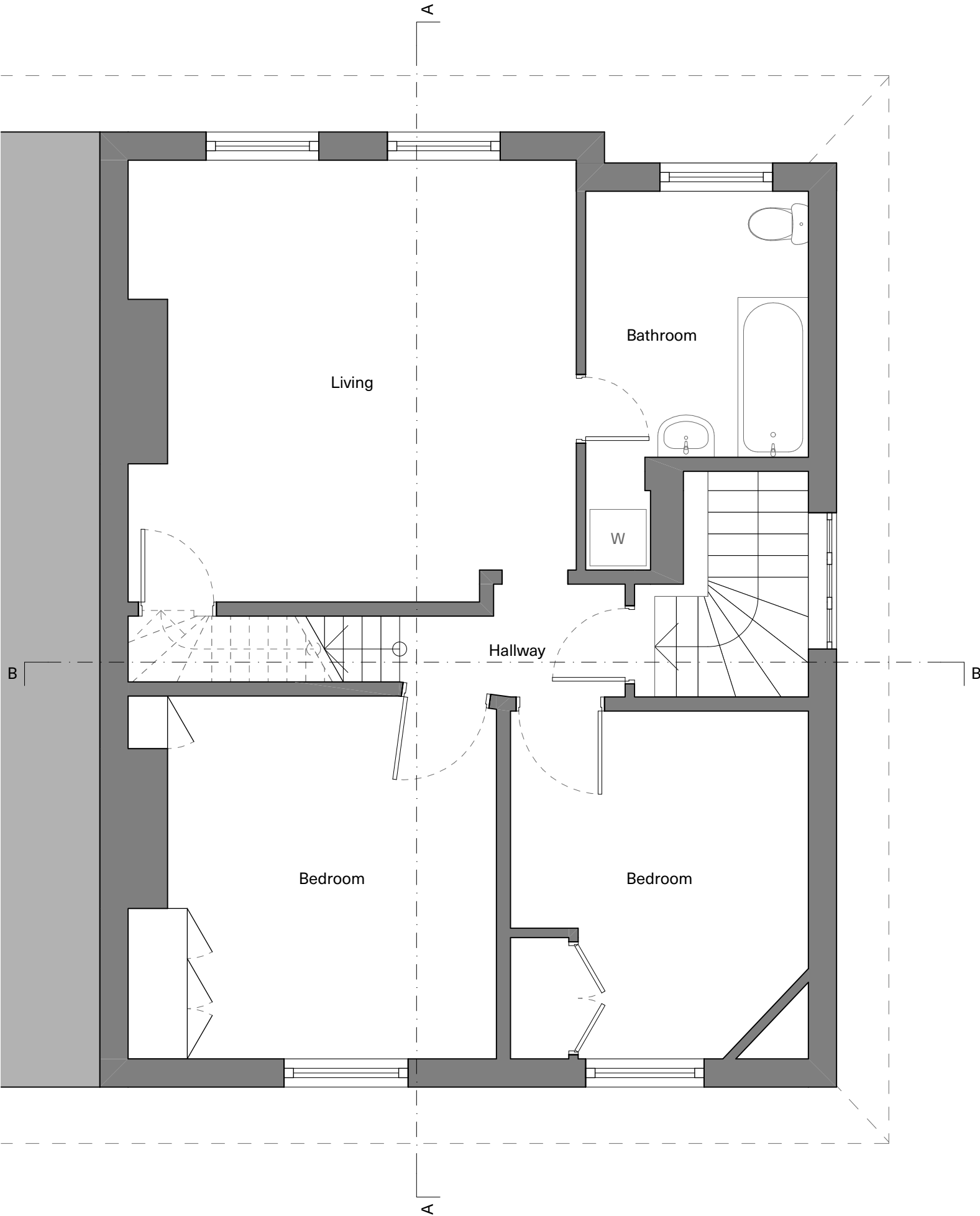

Existing First Floor Plan

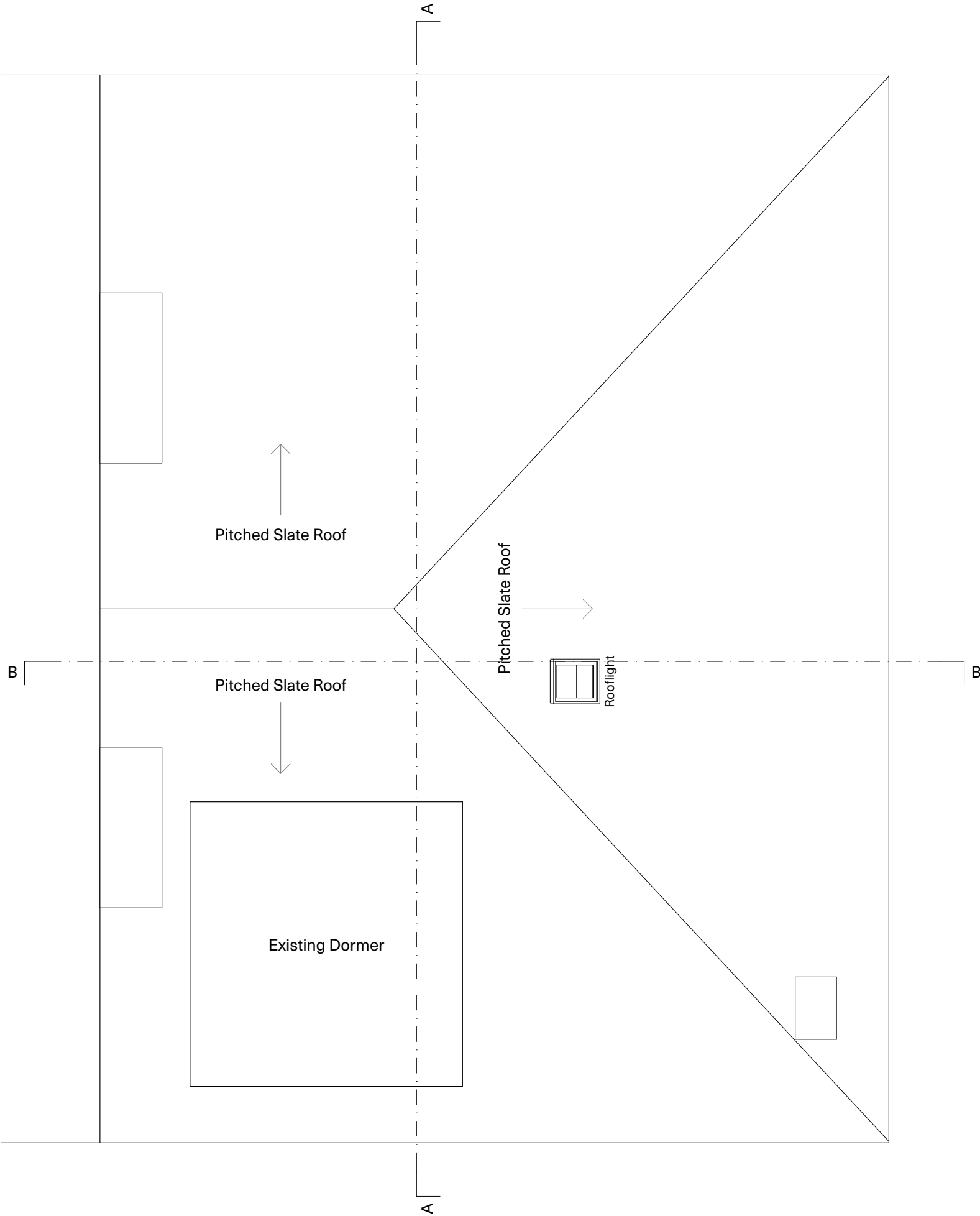

Existing Roof Plan

Do not scale from this drawing. Verify all dimensions on site. Drawing should be read in conjunction with Information from all other design consultants and contractors. All drawings in digital format are for reference only, paper copies are available on request.

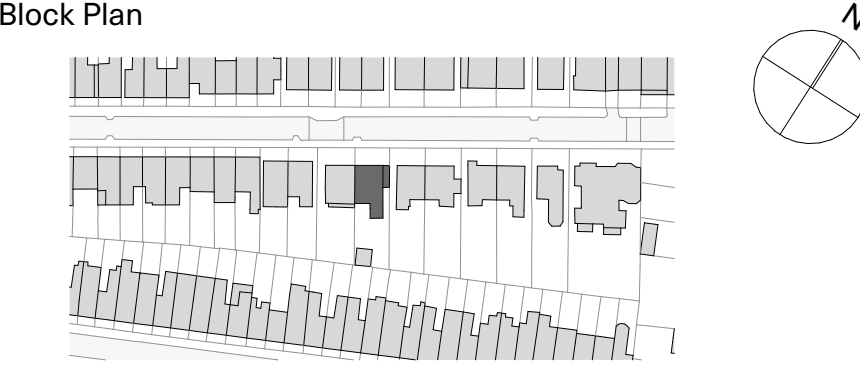

P01	Revised Planning	AKA	28.03.2025
P00	For Planning	AKA	04.03.2025
Revision	Purpose	Drawn	Date

ADAM KHAN ARCHITECTS
Unit 31, Regent Studios, 8 Andrews Road, London E8 4QN
+44 (0)20 7403 9897 www.adamkhan.co.uk

DRAWING STATUS
Planning

Client
Private

Project
Chetwynd Road

Location
102B Chetwynd Road, London

Drawing Title
Existing Floor Plans

Scale
1:50 @ A1, 1:100 @ A3

Project Number Drawing Number

AKA_111_L060_P01



03. Existing Rear Elevation



01. Existing Front Elevation



02. Existing Side Elevation

ADAM KHAN ARCHITECTS
Unit 31, Regent Studios, 8 Andrews Road, London E8 4QN
+44 (0)20 7403 9897 www.adamkhan.co.uk

Client
Private
Project
Chetwynd Road
Location
102B Chetwynd Road, London

Drawing Title
Existing Elevations
Scale
1:50 @ A1, 1:100 @ A3
Project Number Drawing Number
AKA_111_L080_P01

DRAWING STATUS				
Planning				
P01	Revised Planning	AKA	28.03.2025	
P00	For Planning	AKA	04.03.2025	
Revision	Purpose	Drawn	Date	



Do not scale from this drawing. Verify all dimensions on site. Drawing should be read in conjunction with Information from all other design consultants and contractors. All drawings in digital format are for reference only, paper copies are available on request.

Do not scale from this drawing. Verify all dimensions on site. Drawing should be read in conjunction with Information from all other design consultants and contractors. All drawings in digital format are for reference only, paper copies are available on request.

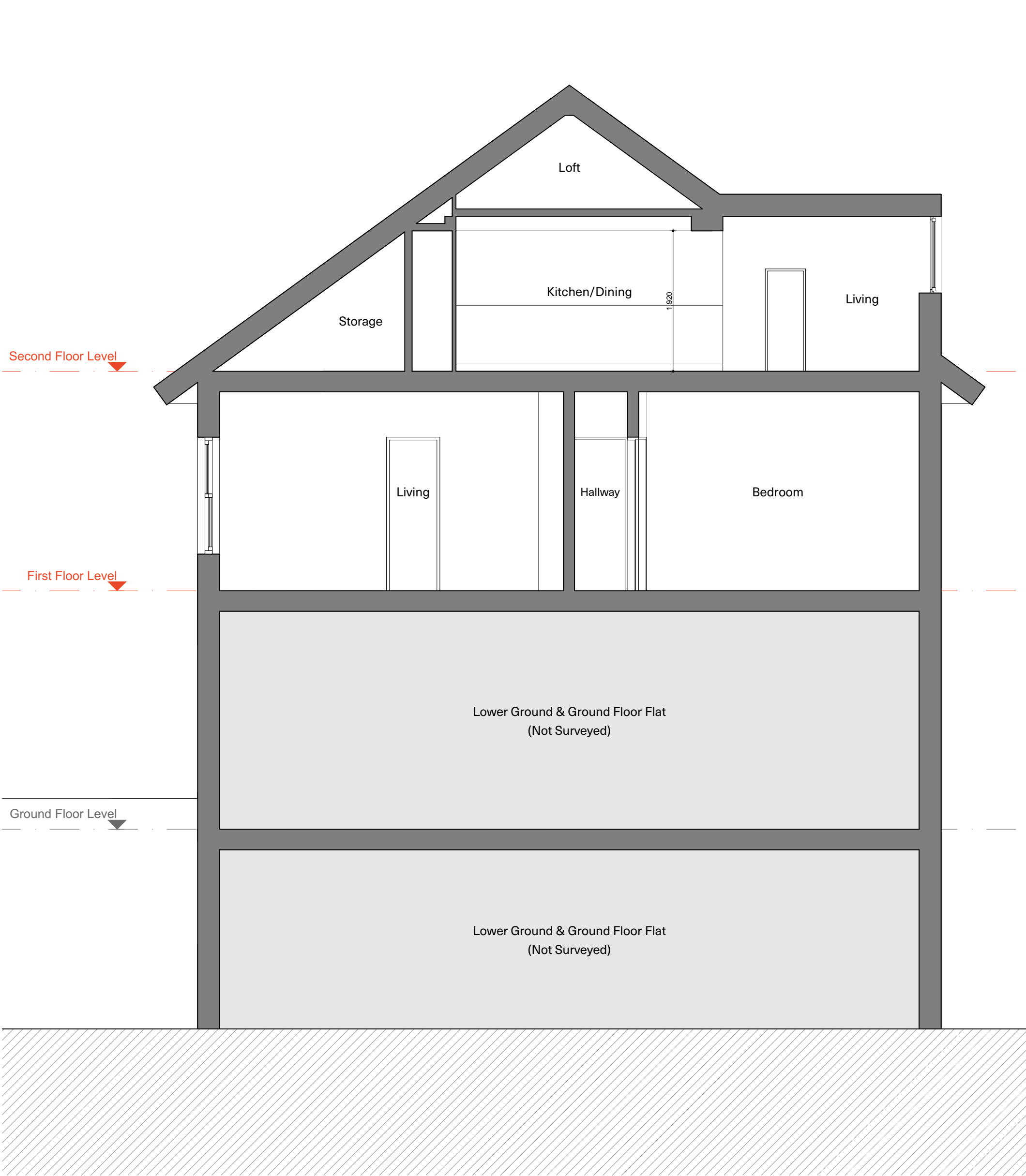
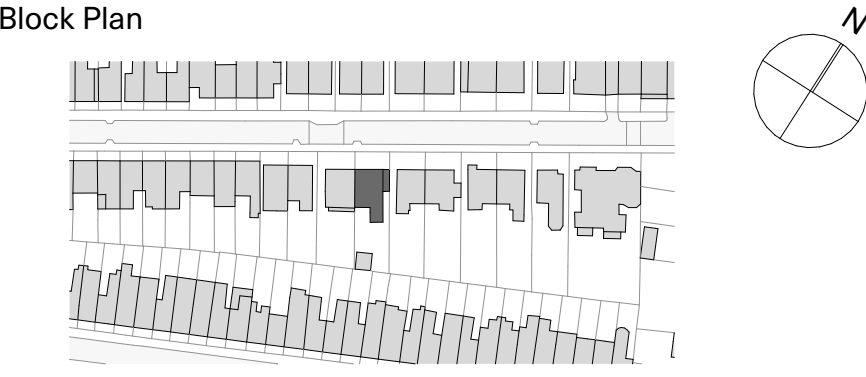

Existing Section A-A

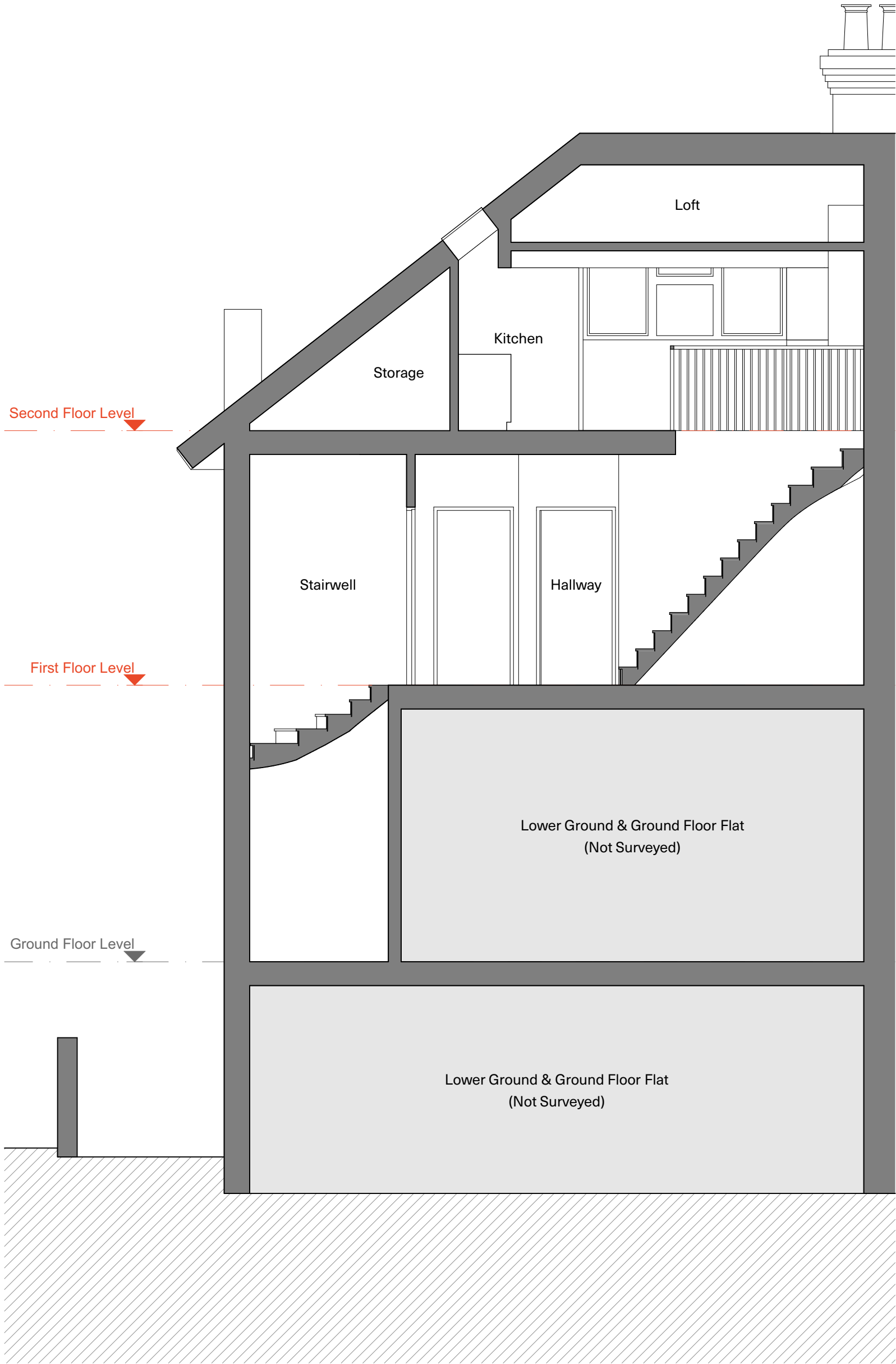

Existing Section B-B

P01	Revised Planning	AKA	28.03.2025
P00	For Planning	AKA	04.03.2025
Revision	Purpose	Drawn	Date

ADAM KHAN ARCHITECTS
Unit 31, Regent Studios, 8 Andrews Road, London E8 4QN
+44 (0)20 7403 9897 www.adamkhan.co.uk

DRAWING STATUS
Planning

Client
Private

Project
Chetwynd Road

Location
102B Chetwynd Road, London

Drawing Title
Existing Sections

Scale
1:50 @ A1, 1:100 @ A3

Project Number
AKA_111_L070_P01

Drawing Number