

BASEMENT
NO CHANGES

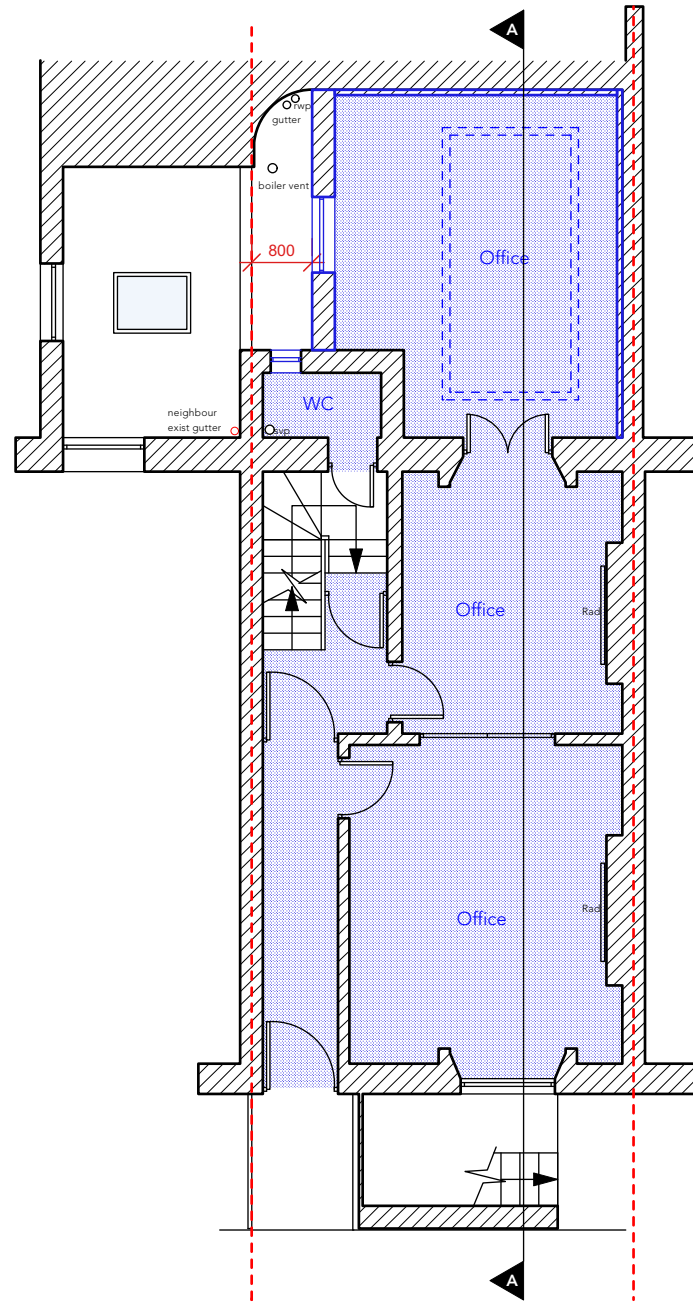

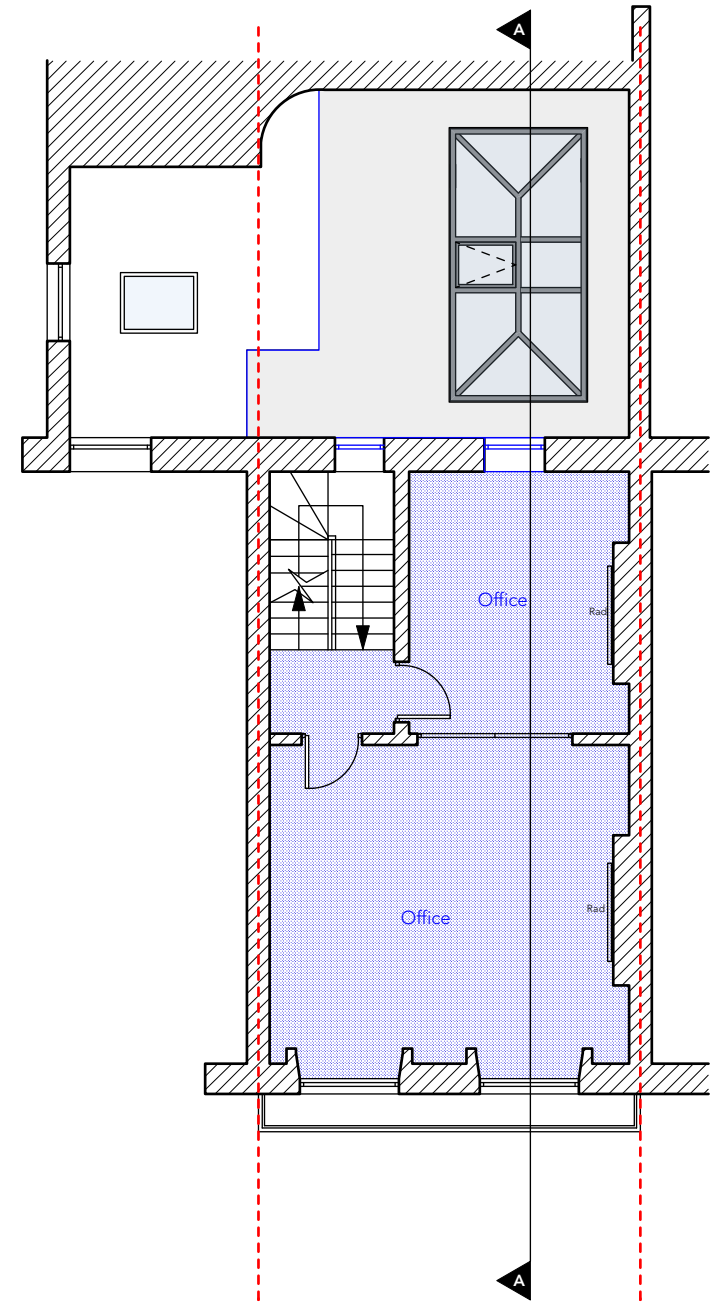

GROUND FLOOR

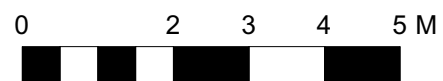

FIRST FLOOR



 New wall
 Demolished element

<small>DO NOT SCALE THIS DRAWING WRITTEN DIMENSIONS ONLY TO BE USED ALL DIMENSIONS ARE IN MILLIMETRES ALL DIMENSIONS TO BE VERIFIED ON SITE ANY INCONSISTENCIES TO BE REPORTED TO THE ARCHITECT IMMEDIATELY</small>	Job Ref 7477 FOR PLANNING		p-ad <small>87 Notting Hill Gate Notting Hill Gate, London, W11 3JZ t: 0208-4590172 e: hello@peliconad.co.uk</small>	
	Islamic Mission 202 North Gower Street Euston NW1 2LY		Title DCL	PROPOSED FLOOR PLANS - BSMT, GROUND, FIRST Scale 1:100 @ A3
			Number 7477/PL/09	Rev
				

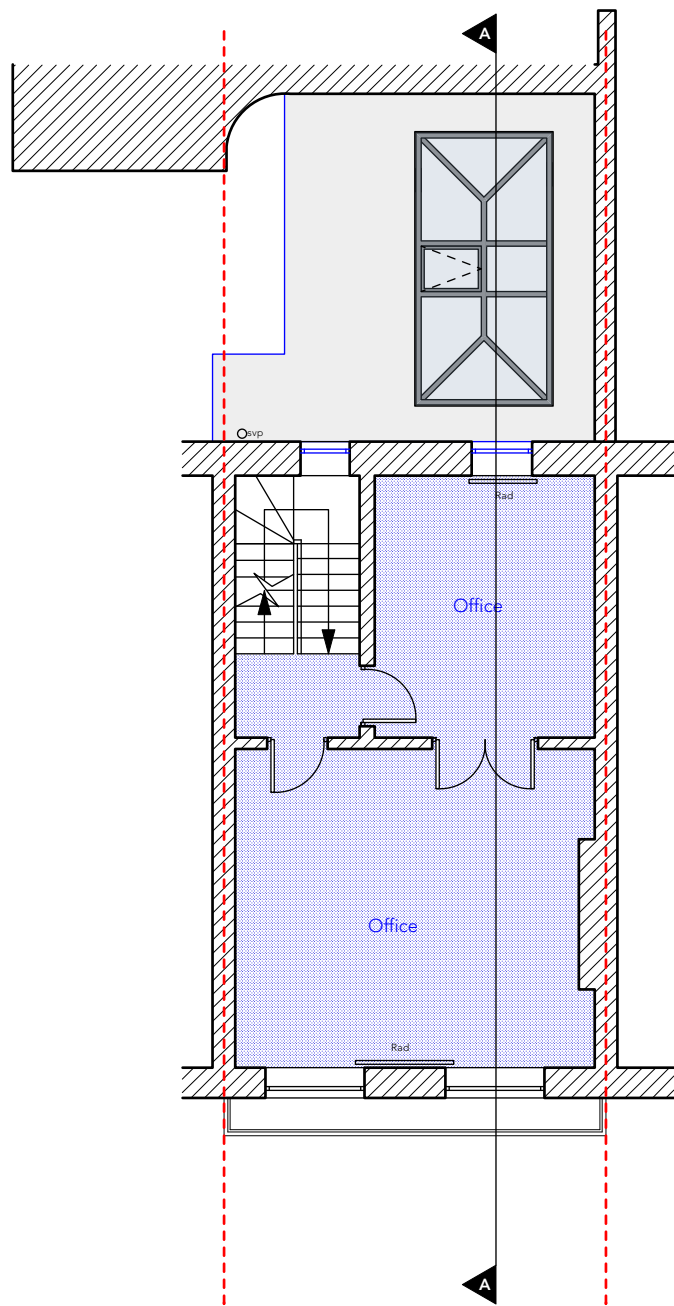

SECOND FLOOR

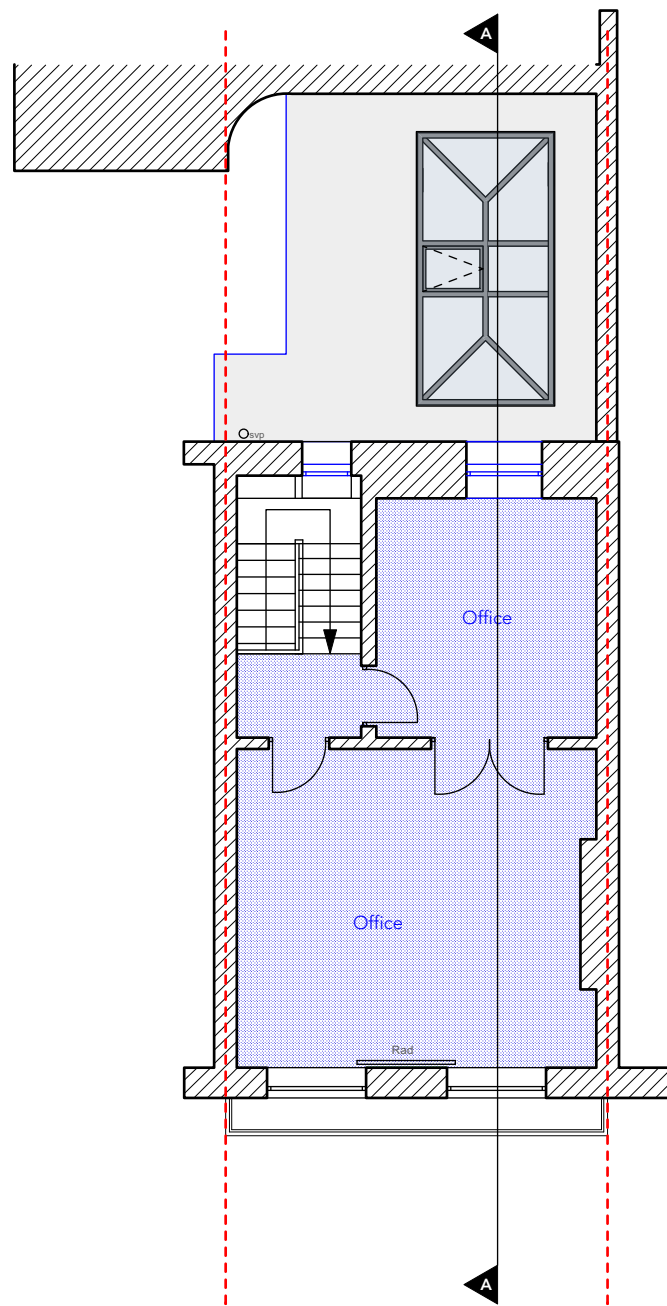

THIRD FLOOR

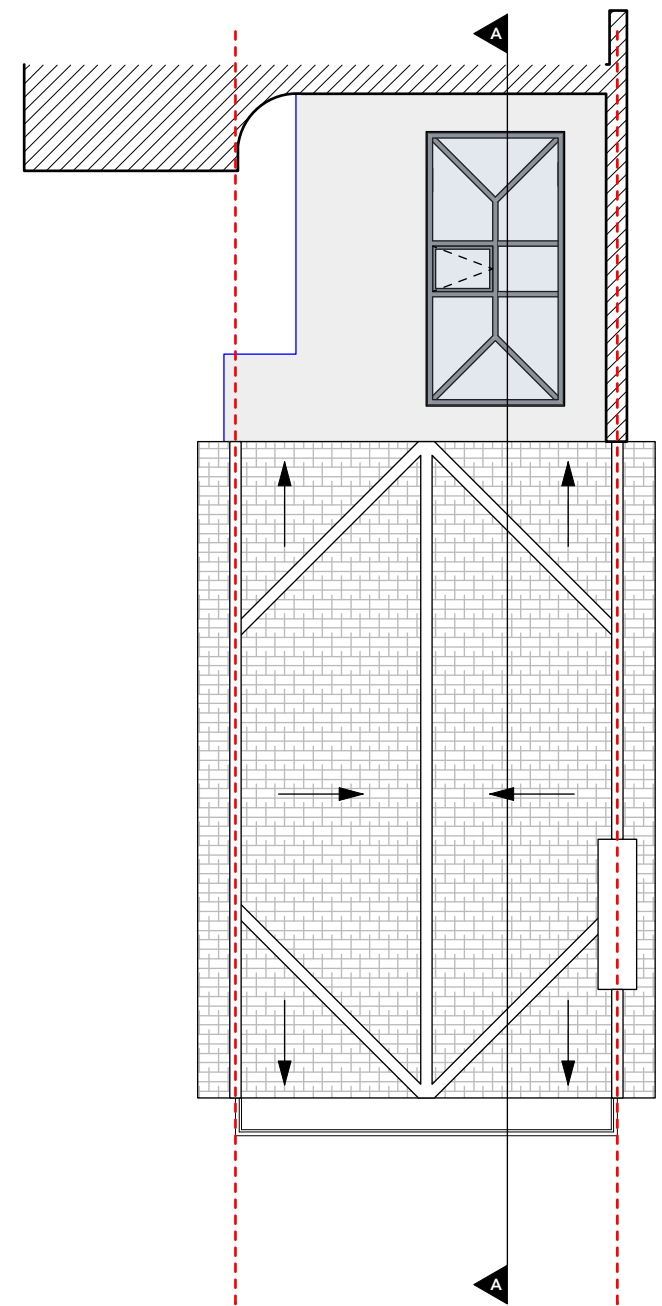

ROOF FLOOR

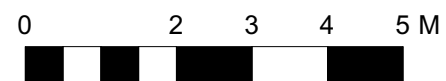

New wall

Demolished element

<small>DO NOT SCALE THIS DRAWING WRITTEN DIMENSIONS ONLY TO BE USED ALL DIMENSIONS ARE IN MILLIMETRES ALL DIMENSIONS TO BE VERIFIED ON SITE ANY INCONSISTENCIES TO BE REPORTED TO THE ARCHITECT IMMEDIATELY</small>	Job Ref 7477		p-ad	
	FOR PLANNING		87 Notting Hill Gate Notting Hill Gate, London, W11 3JZ t: 0208-4590172 e: hello@peliconad.co.uk	
	Islamic Mission 202 North Gower Street Euston NW1 2LY		Title DCL	Number 7477/PL/10
	Scale 1:100 @ A3		Rev	



Proposed Front Elevation
1:100 @ A3

NO CHANGES

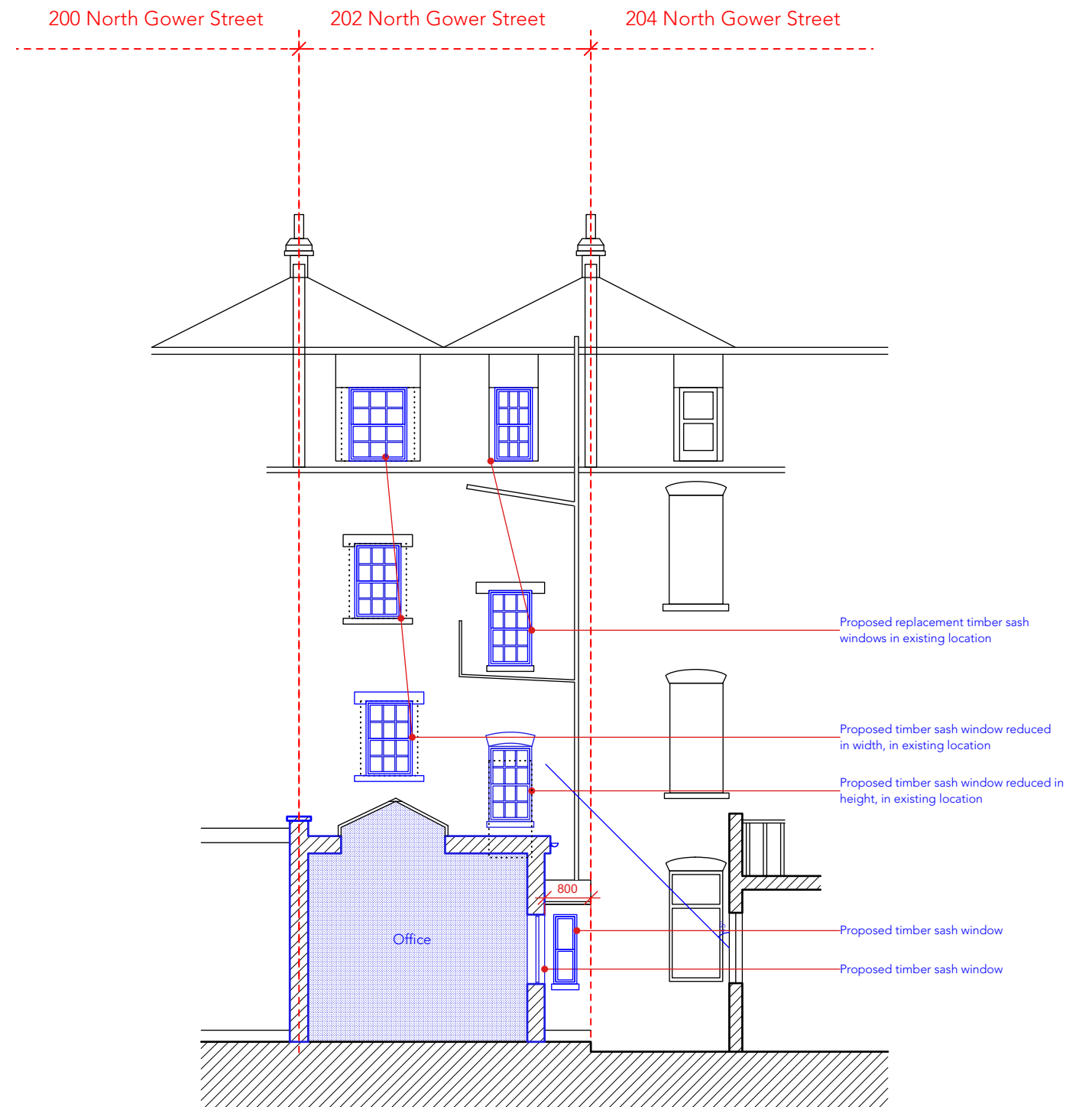

Proposed Rear Elevation
1:100 @ A3

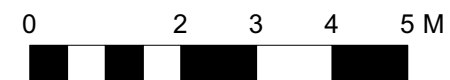
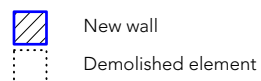

DO NOT SCALE THIS DRAWING WRITTEN DIMENSIONS ONLY TO BE USED ALL DIMENSIONS ARE IN MILLIMETRES ALL DIMENSIONS TO BE VERIFIED ON SITE ANY INCONSISTENCIES TO BE REPORTED TO THE ARCHITECT IMMEDIATELY	Job Ref 7477		p-ad 87 Notting Hill Gate Notting Hill Gate, London, W11 3JZ t: 0208-4590172 e: hello@pelicanad.co.uk		p-ad
	FOR PLANNING		Title		
	Islamic Mission 202 North Gower Street Euston NW1 2LY		PROPOSED ELEVATIONS		
	Drawn by DCL		Scale 1:100 @A3	Number 7477/PL/11	

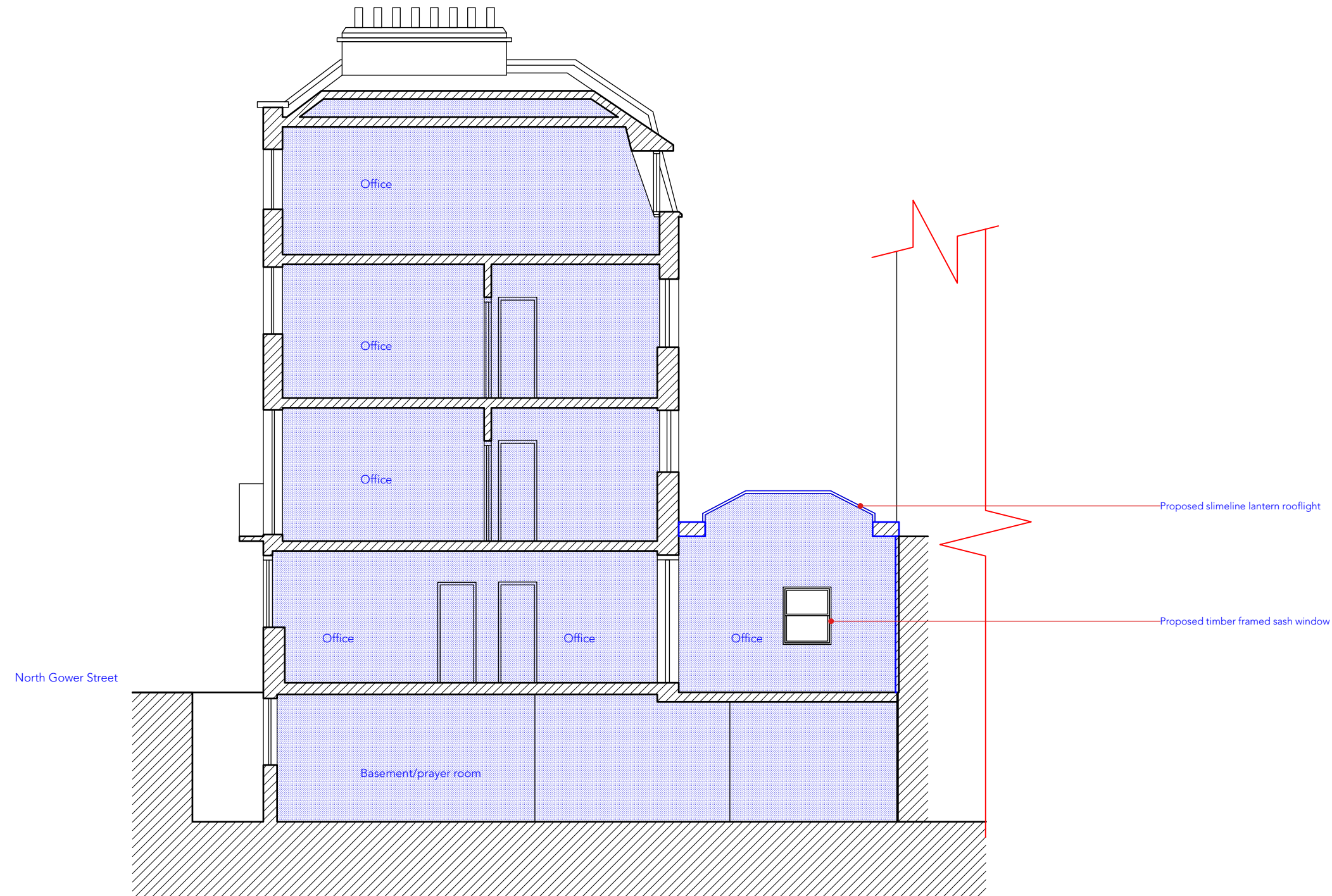

Proposed A-A Section
1:100 @ A3

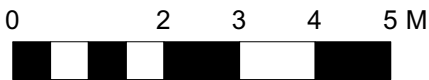

DO NOT SCALE THIS DRAWING WRITTEN DIMENSIONS ONLY TO BE USED ALL DIMENSIONS ARE IN MILLIMETRES ALL DIMENSIONS TO BE VERIFIED ON SITE ANY INCONSISTENCIES TO BE REPORTED TO THE ARCHITECT IMMEDIATELY	Job Ref 7477		p-ad 87 Notting Hill Gate Notting Hill Gate, London, W11 3JZ t: 0208-4590172 e: hello@pelicanad.co.uk		p-ad	
	FOR PLANNING					
	Islamic Mission 202 North Gower Street Euston NW1 2LY		Title	PROPOSED SECTION		
			Drawn by DCL	Scale 1:100 @A3		Number 7477/PL/ 12