

BASEMENT

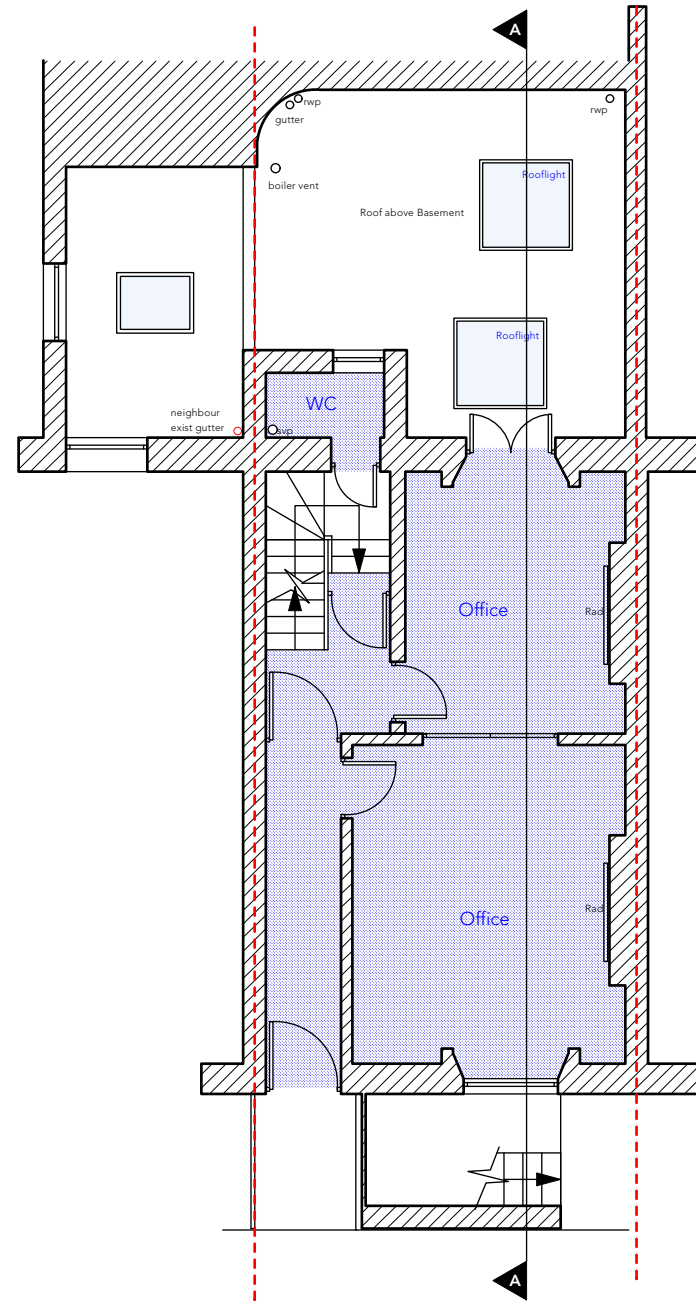

GROUND FLOOR

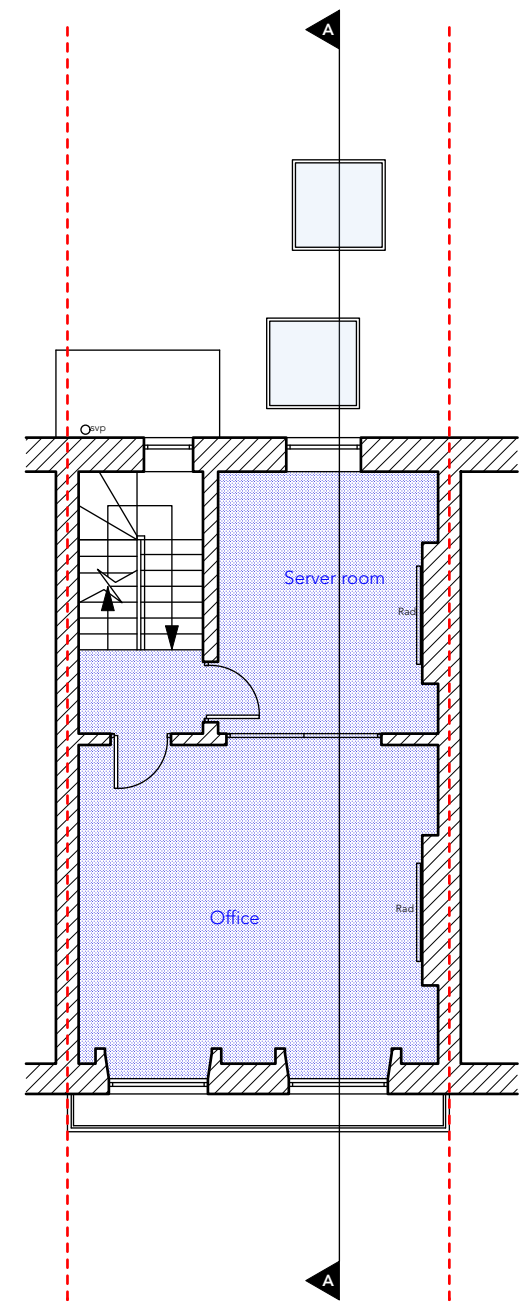

FIRST FLOOR

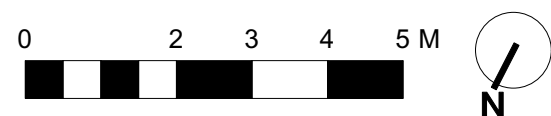

<small>DO NOT SCALE THIS DRAWING WRITTEN DIMENSIONS ONLY TO BE USED ALL DIMENSIONS ARE IN MILLIMETRES ALL DIMENSIONS TO BE VERIFIED ON SITE ANY INCONSISTENCIES TO BE REPORTED TO THE ARCHITECT IMMEDIATELY</small>	Job Ref 7477		p-ad 87 Notting Hill Gate Notting Hill Gate, London, W11 3JZ t: 0208-4590172 e: hello@peliconad.co.uk	
	FOR PLANNING			
	Islamic Mission 202 North Gower Street Euston NW1 2LY		Title EXISTING FLOOR PLANS - BSMT, GROUND, FIRST	Rev
	Drawn by DCL		Scale 1:100 @ A3	Number 7477/PL/04

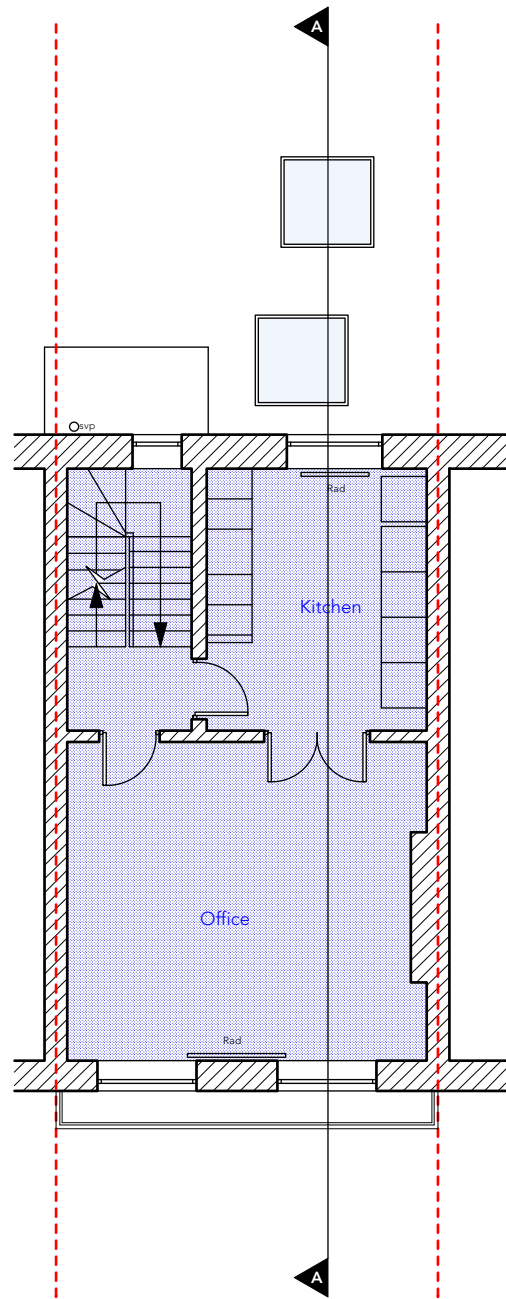

SECOND FLOOR

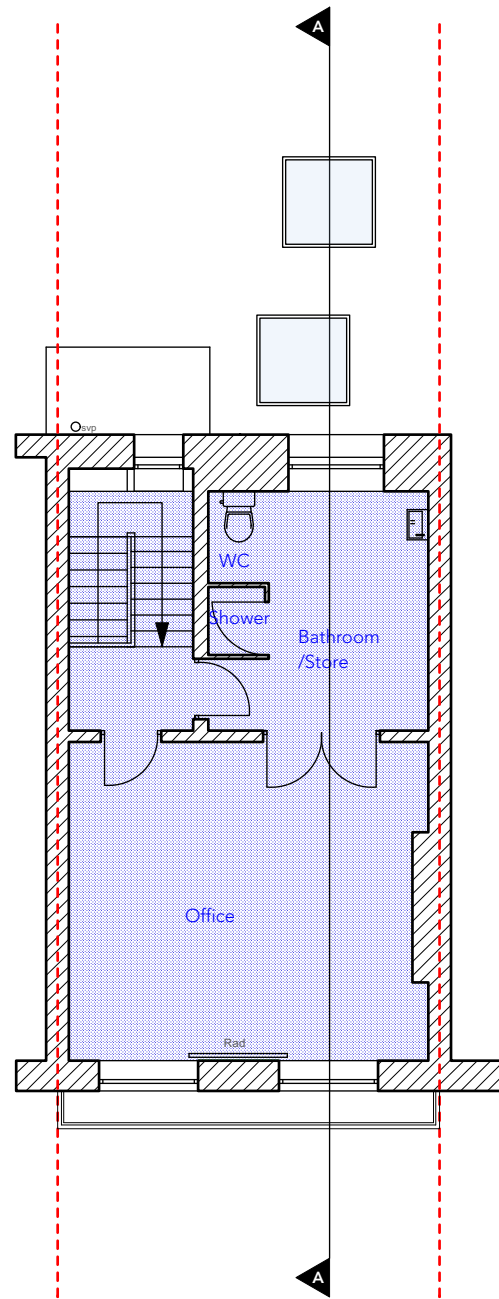

THIRD FLOOR

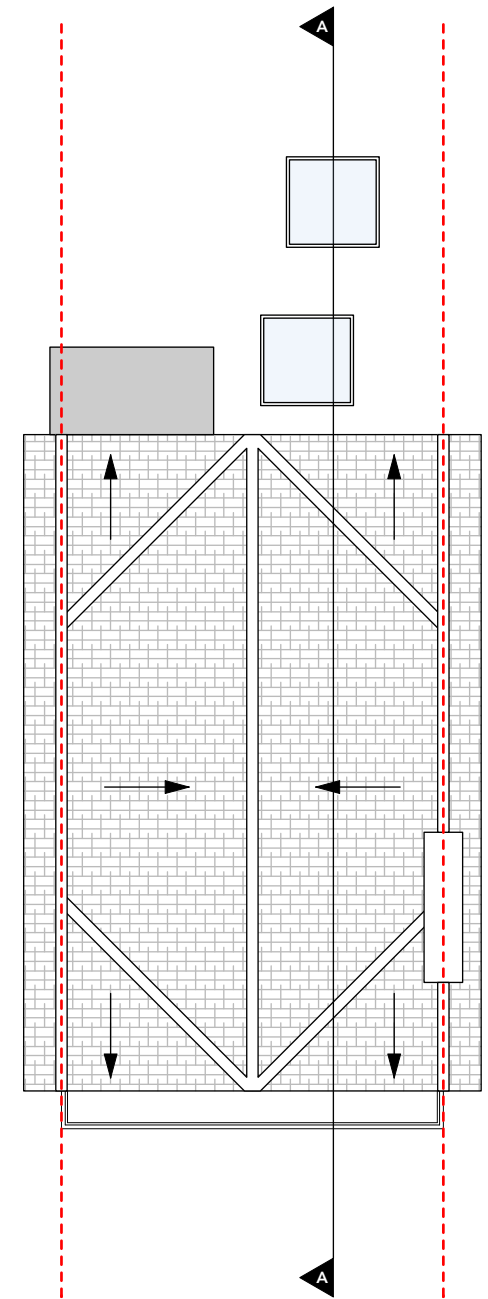

ROOF FLOOR

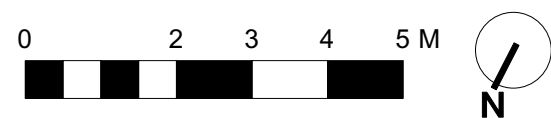

<small>DO NOT SCALE THIS DRAWING WRITTEN DIMENSIONS ONLY TO BE USED ALL DIMENSIONS ARE IN MILLIMETRES ALL DIMENSIONS TO BE VERIFIED ON SITE ANY INCONSISTENCIES TO BE REPORTED TO THE ARCHITECT IMMEDIATELY</small>	Job Ref 7477		p-ad	
	FOR PLANNING		87 Notting Hill Gate Notting Hill Gate, London, W11 3JZ t: 0208-4590172 e: hello@peliconad.co.uk	
	Islamic Mission 202 North Gower Street Euston NW1 2LY		Title DCL	EXISTING FLOOR PLANS - SECOND, THIRD, ROOF
	Scale 1:100 @ A3		Number 7477/PL/05	Rev



Existing Front Elevation
1:100 @ A3

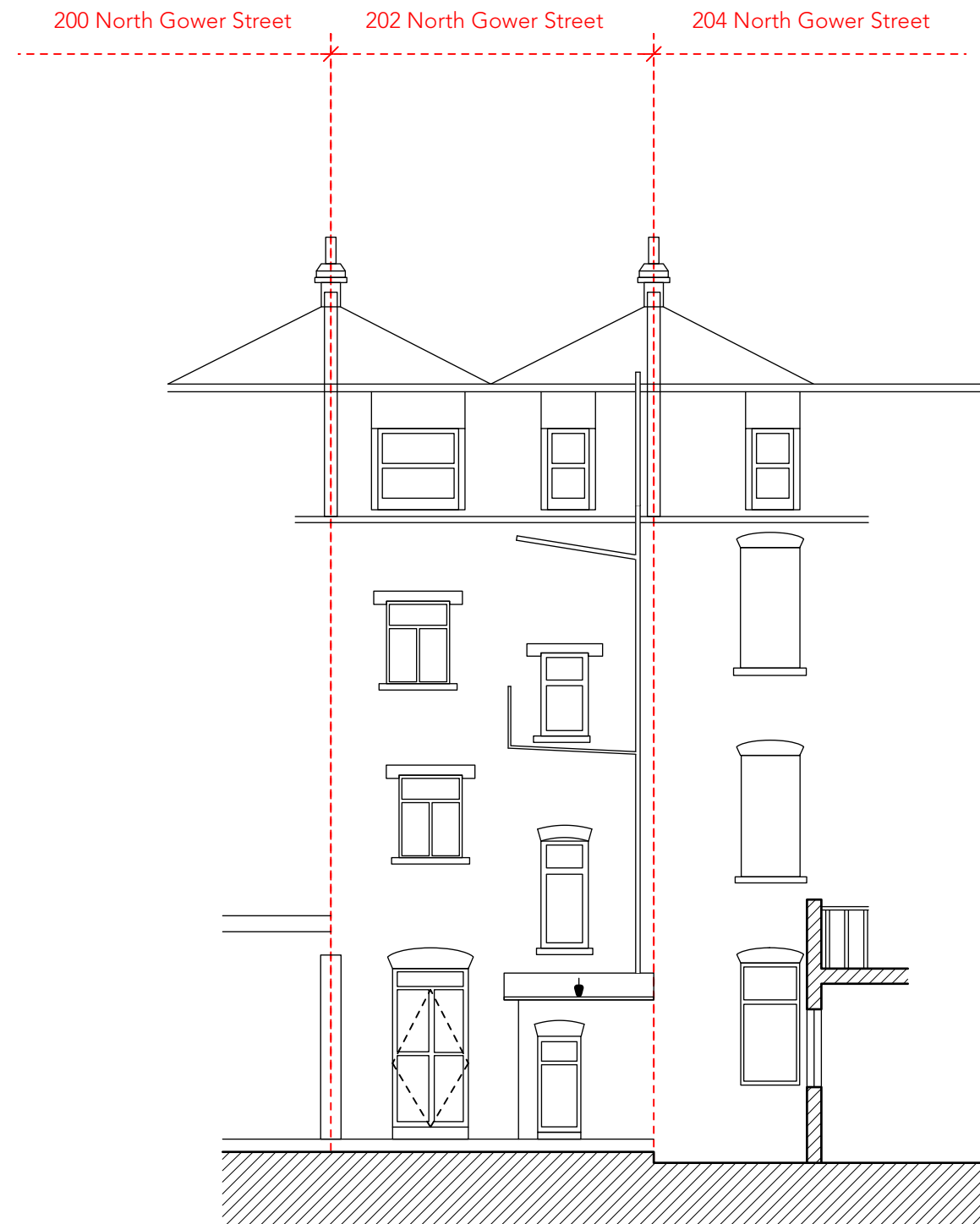

Existing Rear Elevation
1:100 @ A3

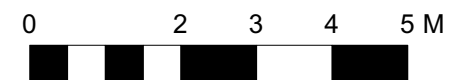

DO NOT SCALE THIS DRAWING WRITTEN DIMENSIONS ONLY TO BE USED ALL DIMENSIONS ARE IN MILLIMETRES ALL DIMENSIONS TO BE VERIFIED ON SITE ANY INCONSISTENCIES TO BE REPORTED TO THE ARCHITECT IMMEDIATELY	Job Ref 7477	p-ad 87 Notting Hill Gate Notting Hill Gate, London, W11 3JZ t: 0208-4590172 e: hello@pelicanad.co.uk		p-ad	
	FOR PLANNING				
	Islamic Mission 202 North Gower Street Euston NW1 2LY	Title	EXISTING ELEVATIONS		
		Drawn by DCL	Scale 1:100 @A3	Number 7477/PL/06	Rev

North Gower Street

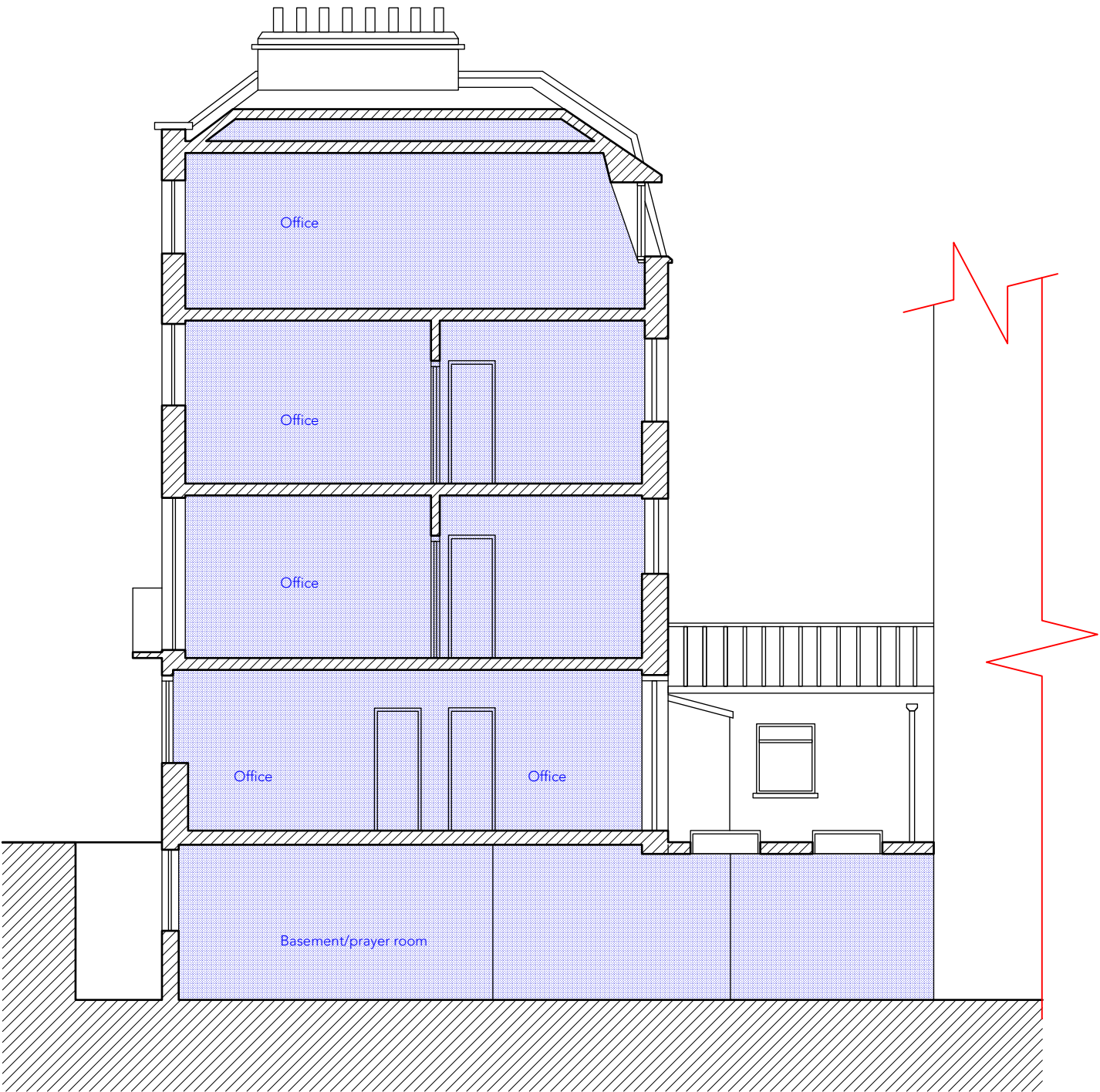

Existing A-A Section
1:100 @ A3

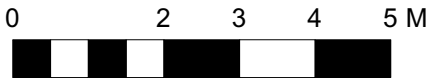

DO NOT SCALE THIS DRAWING WRITTEN DIMENSIONS ONLY TO BE USED ALL DIMENSIONS ARE IN MILLIMETRES ALL DIMENSIONS TO BE VERIFIED ON SITE ANY INCONSISTENCIES TO BE REPORTED TO THE ARCHITECT IMMEDIATELY	Job Ref 7477		p-ad 87 Notting Hill Gate Notting Hill Gate, London, W11 3JZ t: 0208-4590172 e: hello@peliconad.co.uk		p-ad	
	FOR PLANNING					
	Islamic Mission 202 North Gower Street Euston NW1 2LY		Title	EXISTING SECTION		
			Drawn by DCL	Scale 1:100 @A3		Number 7477/PL/ 07