

ELEVATION A

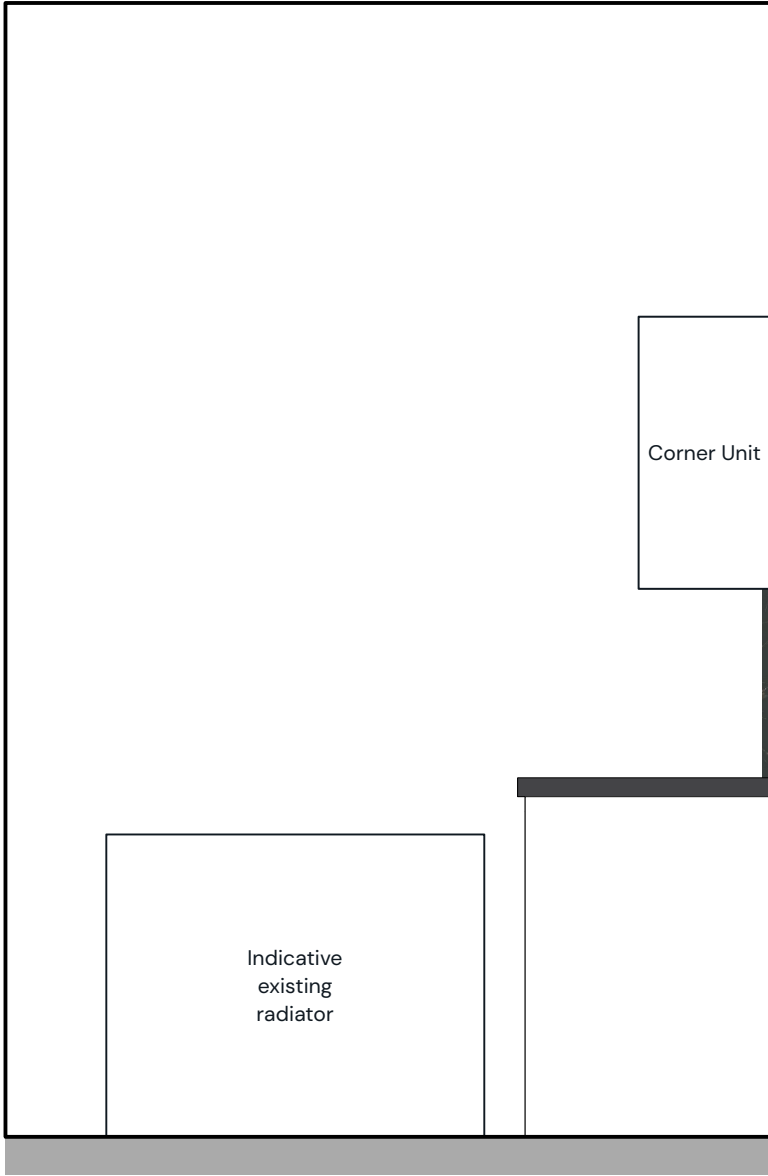

ELEVATION B



ELEVATION C

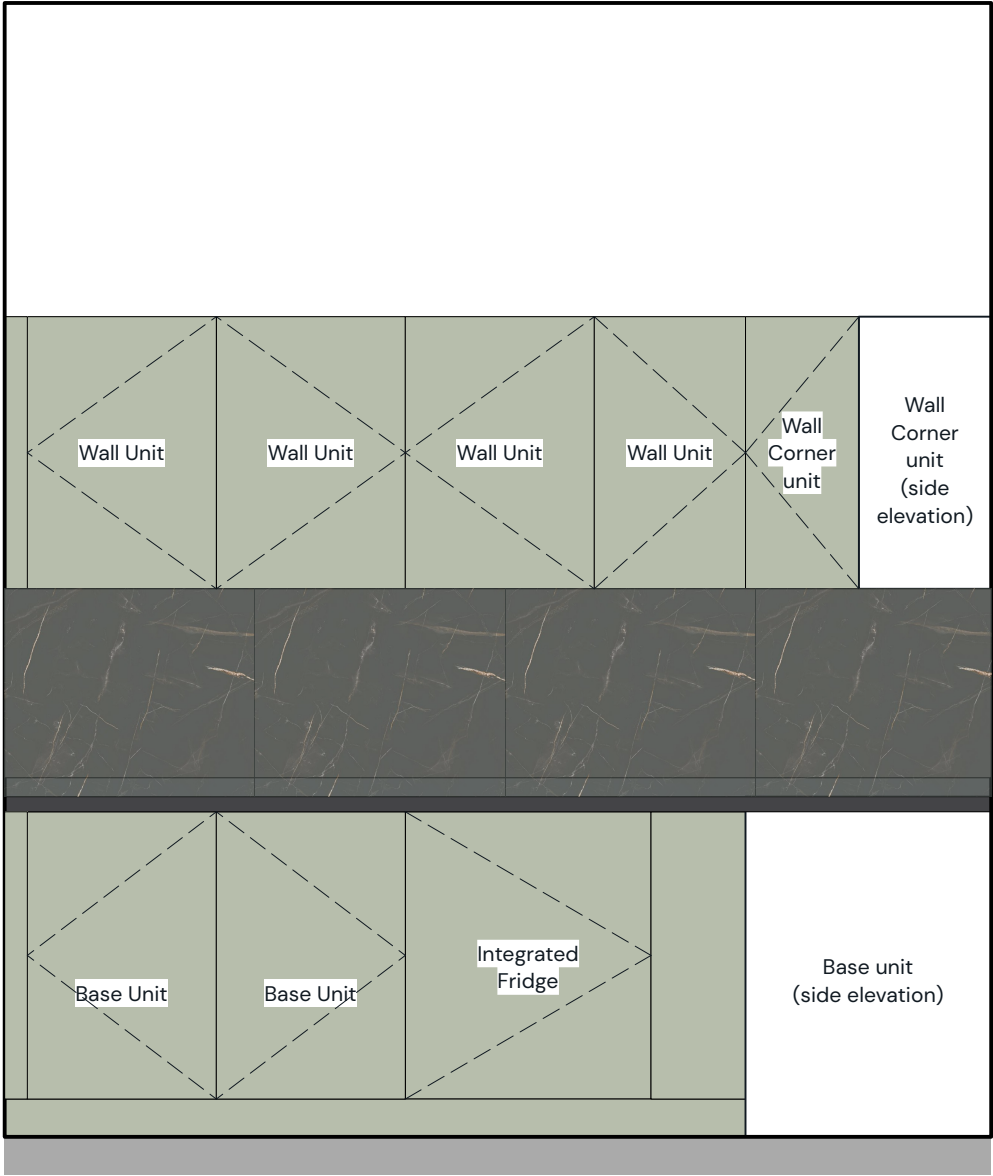

ELEVATION D



PROPOSED COLOUR PALETTE USED IN ADJOINING PHILIPS BUILDING

- Kitchenette Notes**
- Door fronts: Howdens, Clerkenwell Super Matt, Reed Green, integrated handle.
 - End panels and plinth: Howdens, Clerkenwell Super Matt, Reed Green.
 - Worktop: Howdens, Black marble gold vein effect, 22mm square edge.
 - Splashback: Howdens, Black marble gold vein effect, 22mm square edge.
 - Mixer tap: Reginox RION Single Lever Mono Kitchen Sink Mixer, brushed.
 - DDA sink – Hart accessible inset sink with drainer, 100mm deep.
 - Hot water tap – Aqua Illi BCA.
 - Flooring – Forbo Surestep Star. Colour tbc.

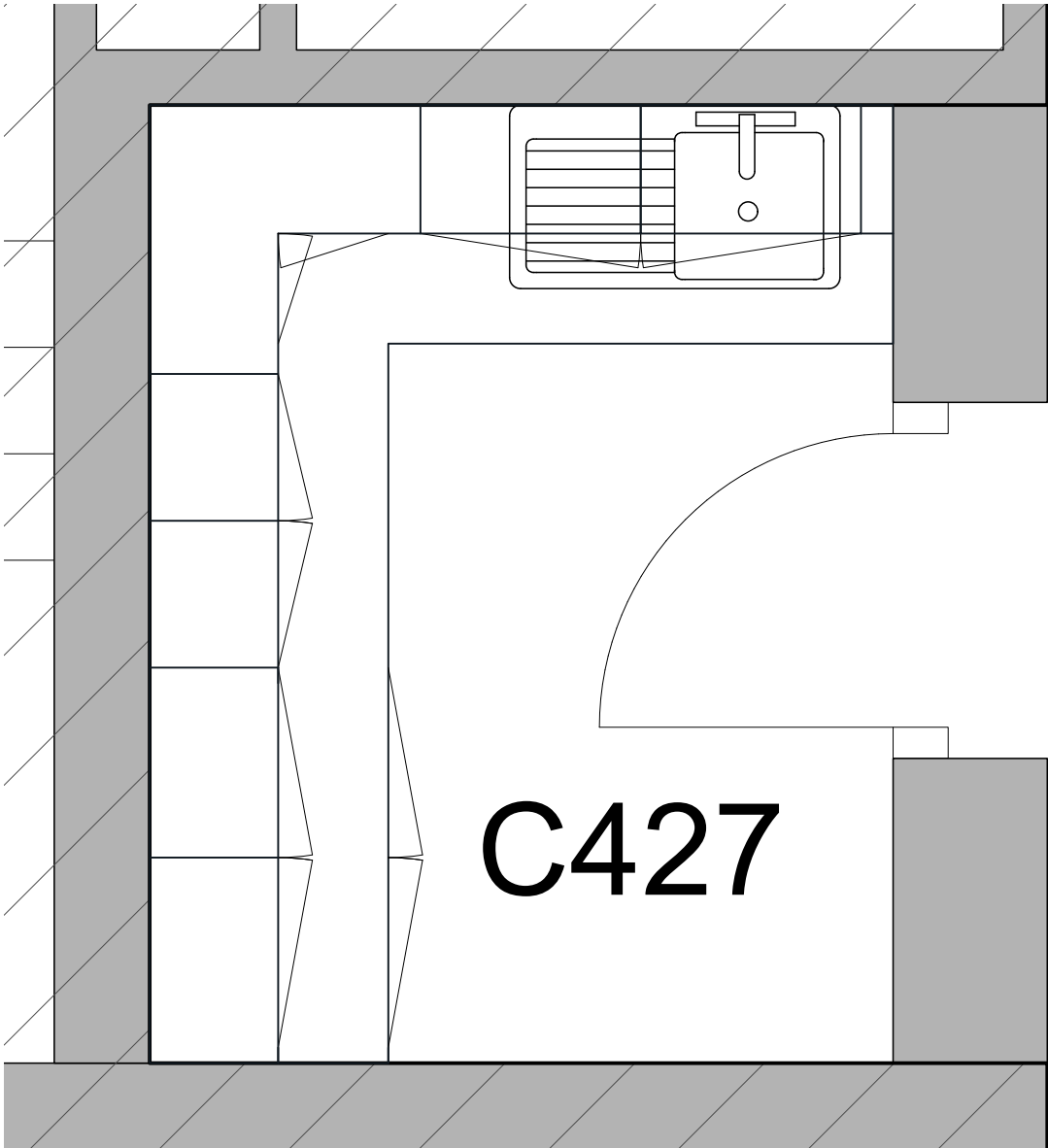

KEY PLAN

Scale 1:50 @ A2

PROPOSED KITCHENETTE INFORMATION

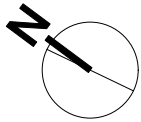
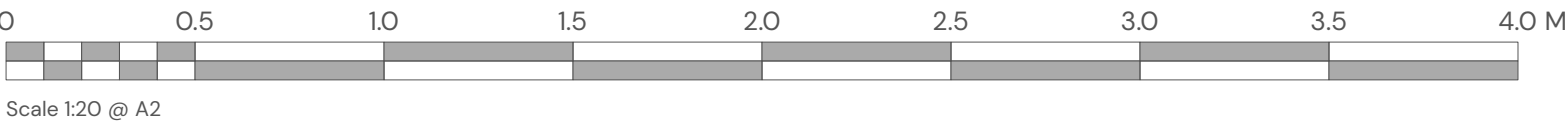

Suite 3, Sandford House,
1b Claremont Rd, Teddington,
TW11 8DH
+44 (0)20 8943 5300
www.kendallkingscott.co.uk

Do not scale this drawing

Project
College Building
Concept Design for Corridors

Client
SOAS, University of London

Date
19/12/2024

Drawn
AP

Purpose/Status
PLANNING

Scale
1:20

Checked
JW

Paper Size
ISO A2

Filename
240153 SOAS Concept Design for Corridors_A-Backup 20250320131108.vsw

Drawing Title
Proposed Kitchenette Information

Project Number/Drawing Number
240153-1902

Revision
P02

Only to be used on the site for which designed. The electronic transmission of designs/information contained in this drawing is carried out entirely at the User's risk and Kendall Kingscott Ltd. will have no liability for any errors or inaccuracies arising therefrom. The production of amended or updated information from the said designs/information by the User is entirely the responsibility of the User and Kendall Kingscott Ltd. shall have no responsibility in respect thereof whatsoever.