

EXISTING DOUBLE DOOR ELEVATION
Scale 1:20 @ A1

Removal of high level plasterboard
Demolition - Removal of existing plasterboard in anticipation of proposed fanlight. Refer to proposed elevations.

Removal of existing doors.
Demolition - Removal of existing timber framed double doors, architraves & ironmongery.

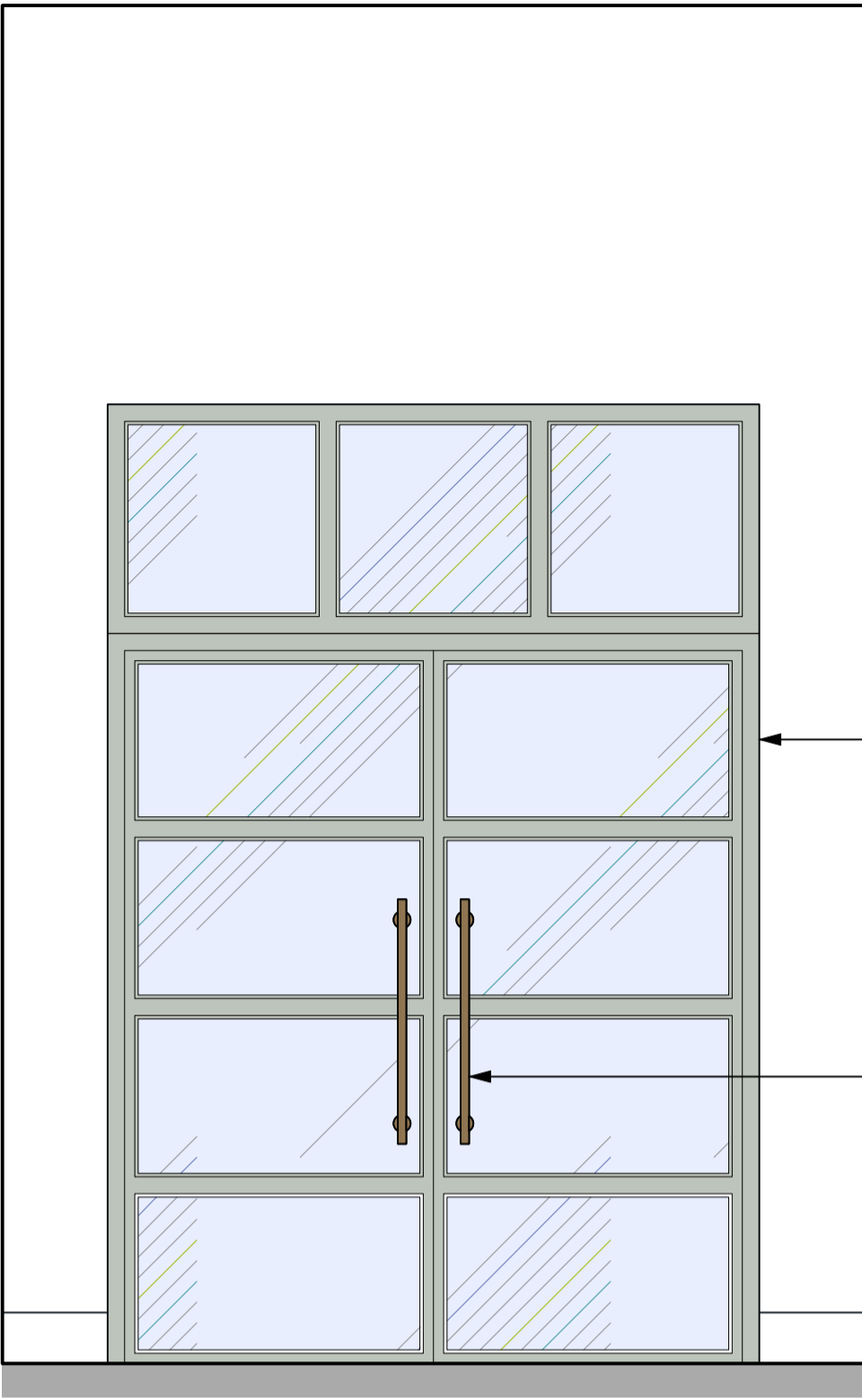

PROPOSED DOUBLE DOOR ELEVATION - TYPE 1
Scale 1:20 @ A1

New Glass Door and Fanlight
Glazed door system - Radii - FireTec Ultra-Slim Stainless Steel Fire Rated System incorporating double doors fanlight & associated ironmongery & closers. Head and base channel, toughened glass & polyester powder-coated finish (colour tbc). Allow for manifestation in accordance with Approved Document Part K. Fire-rating requirements to be agreed with the appointed Fire Engineer prior to manufacture.
Frame colour: RAL 7035 if visual contrast is required. (LRV 57).

New ironmongery
Ironmongery to match surrounding doors in Antique brass.

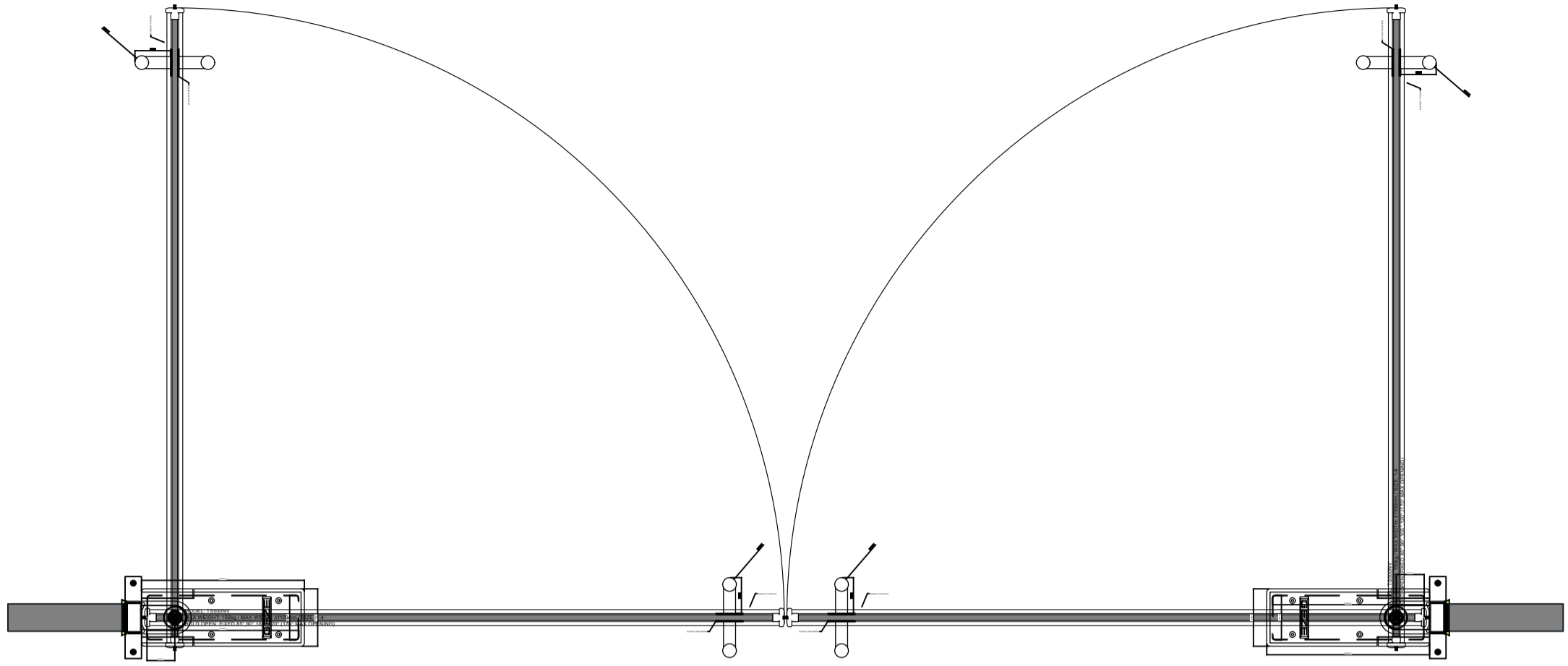

PROPOSED INDICATIVE
SINGLE DOOR PLAN DETAIL
Scale 1:10 @ A1

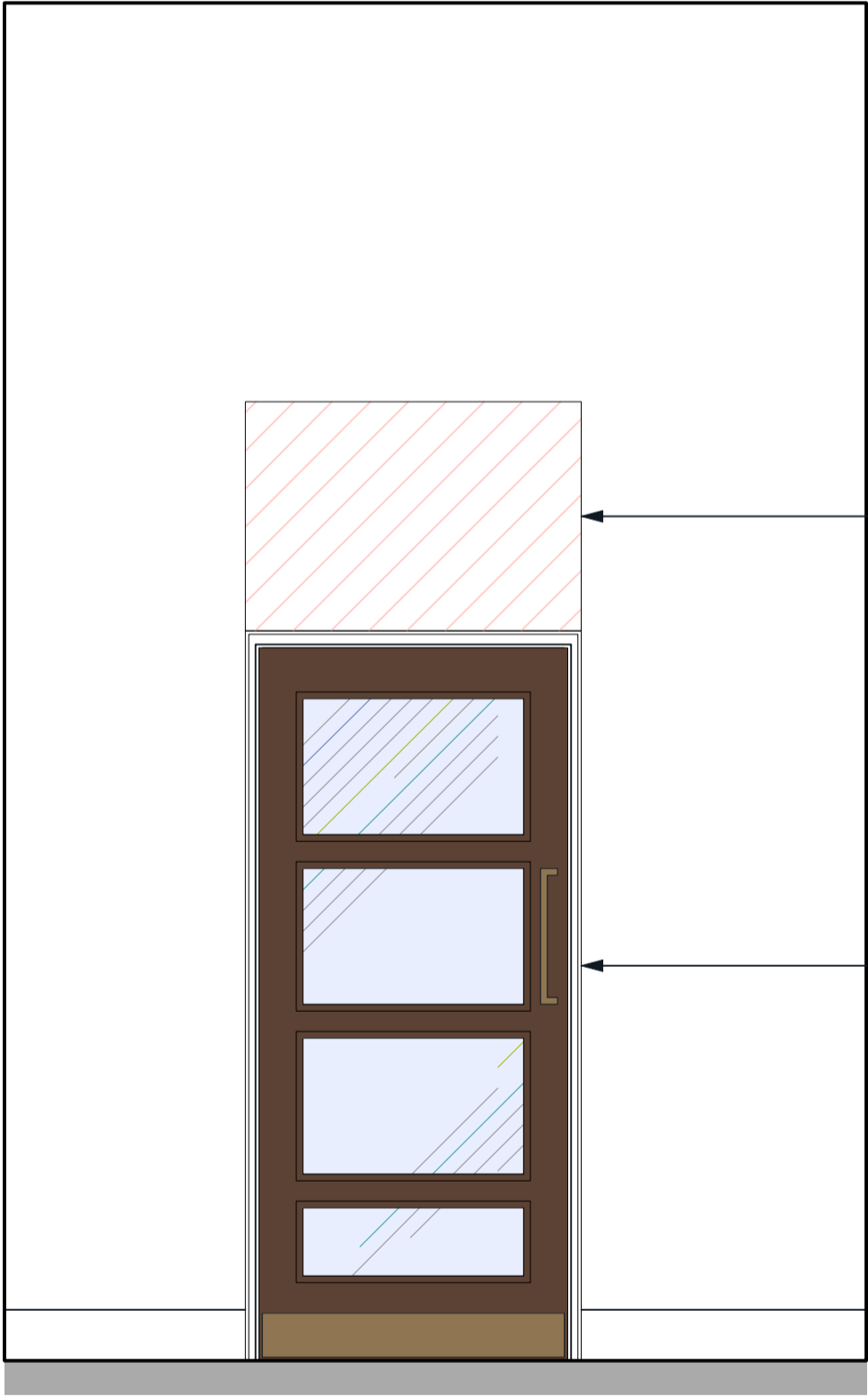

EXISTING SINGLE DOOR ELEVATION
Scale 1:20 @ A1

Removal plasterboard
Demolition - Removal of existing plasterboard in anticipation of proposed fanlight.

Removal of existing doors.
Demolition - Removal of existing timber framed double doors, architraves & ironmongery.

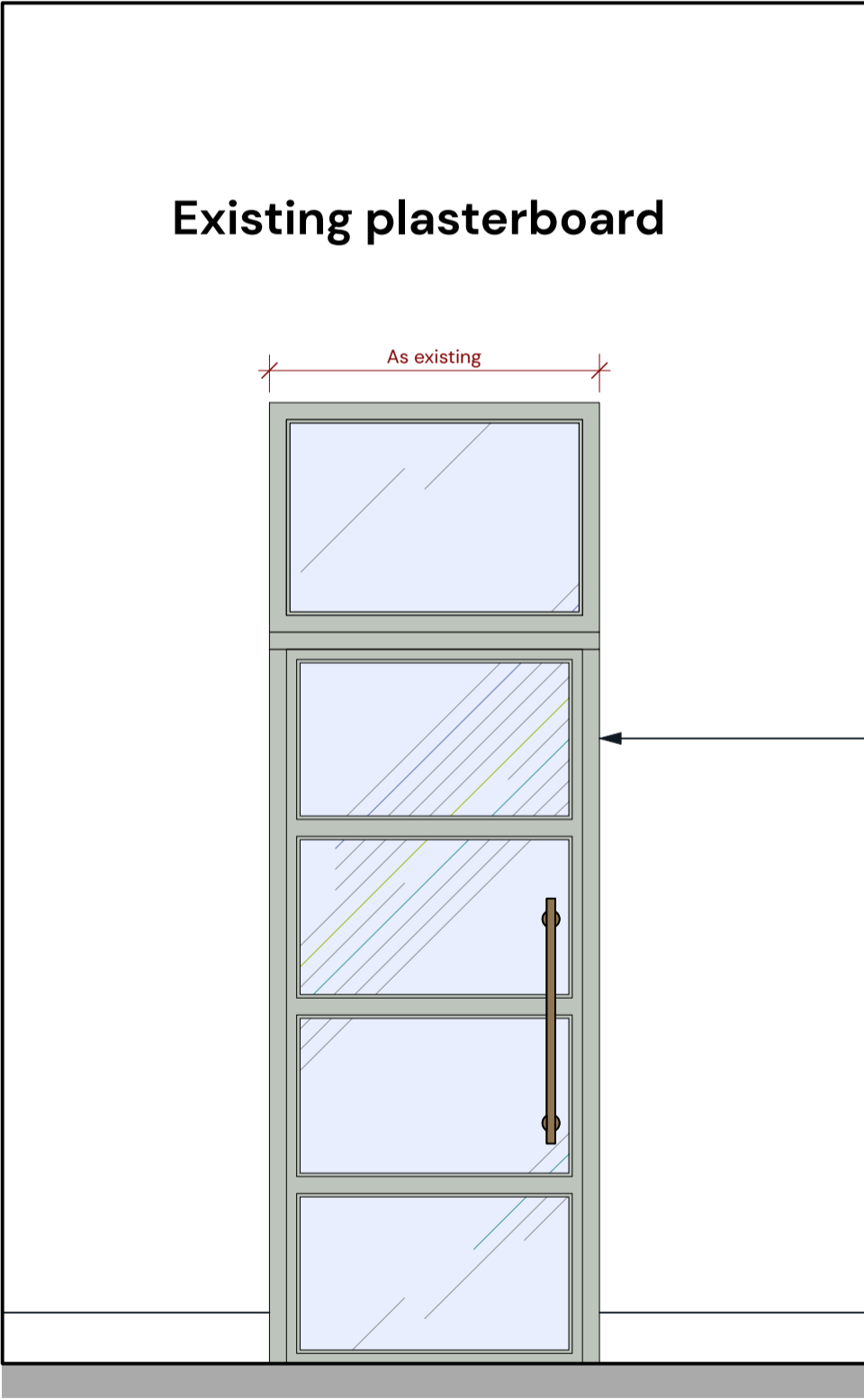

PROPOSED SINGLE DOOR ELEVATION - TYPE 1
Scale 1:20 @ A1

Existing plasterboard

As existing

New Glass Door and Fanlight
Demolition - Removal of existing timber framed doors & plasterboard over
Glazed door system - Radii - FireTec Ultra-Slim Stainless Steel Fire Rated System incorporating double doors fanlight & associated ironmongery & closers. Head and base channel, toughened glass & polyester powder-coated finish (colour tbc). Allow for manifestation in accordance with Approved Document Part K. Fire-rating requirements to be agreed with the appointed Fire Engineer prior to manufacture.
Frame colour: RAL 7035 if visual contrast is required. (LRV 57).

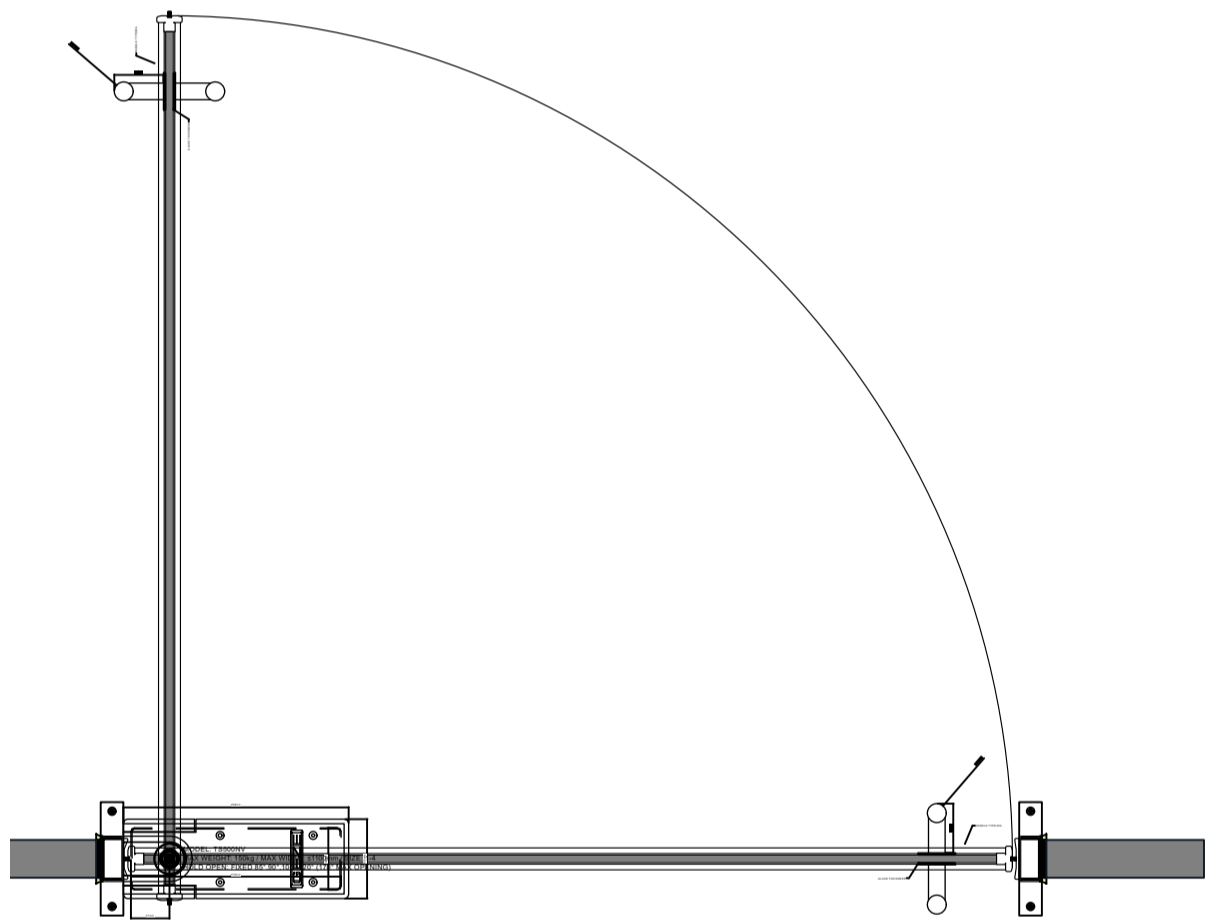

PROPOSED INDICATIVE SINGLE DOOR
ELEVATION DETAIL
Scale 1:10 @ A1



INDICATIVE FIRETEC GLAZING SYSTEM
EXAMPLE - PLANT ON TRANSOMS



Existing double door to be replaced with Proposed Door Type 1



Existing door to be replaced with Proposed Door Type 1



Existing location example



Proposed Interior visualisation example



Existing adjoining doors. Proposed Door Type 1 design intent to replicate above.

PROPOSED DOOR TYPE 1 ELEVATIONS

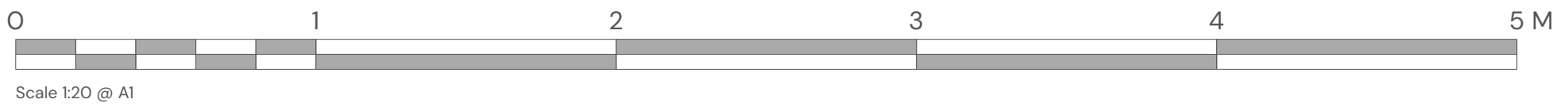

Suite 3, Sandford House,
1b Claremont Rd, Teddington,
TW11 9DH
+44 (0)20 8943 5300
www.kendallkingscott.co.uk

Do not scale this drawing

Project
College Building
Concept Design for Corridors
Client
SOAS, University of London

Date
05/03/2025
Scale
1:10/20
Filename
240153 SOAS Concept Design for Corridors_A1.vwx

Drawn
AP
Checked
JW
Purpose/Status
PLANNING
Paper Size
ISO A1

Rev **Date** **By** **Ap** **Note**
P02 20/03/2025 ML JW STAGE 1 - Issued to Listed Building Consent
P01 07/03/2025 ML JW Listed Building Consent Application.

Drawing Title
Proposed Door Type 1 Elevations

Project Number/Drawing Number
240153 1900

Revision
P02
© Copyright

Only to be used on the site for which designed. The electronic transmission of designs/information contained in this drawing is carried out entirely at the User's risk and Kendall Kingscott Ltd. will have no liability for any errors or inaccuracies arising therefrom. The production of amended or updated information from the said designs/information by the User is entirely the responsibility of the User and Kendall Kingscott Ltd. shall have no responsibility in respect thereof whatsoever.