

Proposed General Arrangement Notes:

**Internal Door Type 1**  
Proposed circulation fire-rated doors with new metal frame & glass fanlight to match design language of existing circulation doors from main stairwell. Refer to Kendall Kingscott drawing 240153-5200 Door Type 1 Elevations.

**Internal Door Type 2**  
Proposed replacement doors, architraves & ironmongery. Dark wood veneer or timber laminate door architrave. New signage & Room number display. Refer to Kendall Kingscott drawing 240153-5201 Door Type 2 Elevations.

Area denoting proposed Kitchen suite replacement (fourth floor). Refer to Kendall Kingscott drawing 240153-2008 Proposed Kitchenette Information.

Proposed Floor Finishes Notes:

**Floor Finish Type 1**  
Proposed feature carpet.

**Floor Finish Type 2**  
Proposed Marmoleum stone effect flooring.

Proposed Floor Finishes Notes:

**Wall Finish 1**  
Half-height feature dado & wall protection (to first floor only).

**Wall Finish 2**  
Full height acoustic wall panel.

Proposed Signage Notes:

**Signage 1**  
Room number device.

**Signage 2**  
Full height room number device.

Ceiling Type Notes:

**MF Plasterboard Ceiling**  
(Removal of existing 600x600mm grid ceiling.)  
Proposed MF plasterboard ceiling/bulkhead boxing in services.  
Removal of existing 600x600mm ceiling grid & tiles, in preparation of proposed works.

**MF Plasterboard Ceiling**  
(Removal of existing full-width acoustic ceiling tiles)  
Proposed MF plasterboard ceiling/bulkhead boxing in services. Removal of existing full width acoustic tiles.

**Acoustic Ceiling Fixture 1**  
Indicative acoustic suspended ceiling blades (to first floor only).  
Manufacturer: Artworks Solutions  
Product: ALTO ceiling blades.

**Ceiling Fixture 2**  
Indicative demountable metal ceiling suspended ceiling panels (to 2nd, 3rd & 4th floor).  
Manufacturer: SAS International.  
Product: System 320, perforation to edge of tile D3136.

Scope Of Works Notes

Outside scope of works.

THIRD FLOOR INDICATIVE SAMPLES



**FLOOR FINISH 1**  
PROPOSED FEATURE CARPET  
(ALL LEVELS)  
Manufacturer: Milliken Carpets  
Range: Outspoken Tradition.  
Colour: OT133-39 Pushing Boundaries.

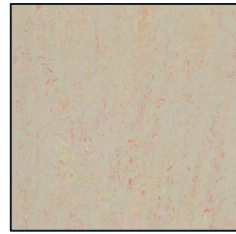

**FLOOR FINISH 2**  
PROPOSED CONCRETE FLOORING  
(ALL LEVELS)  
Manufacturer: Marmoleum  
Range: Concrete.  
Colour: 3712 Orange Shimmer.



**INTERNAL DOOR TYPE 2**  
Material: Laminate panel.  
Colour: EGGER H1307 Brown Warmia Walnut.

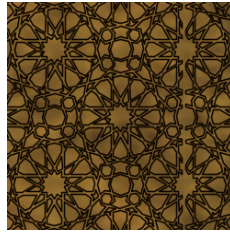

**WALL FINISH 2**  
PROPOSED FULL HEIGHT WALL COVERING, INDICATIVE IMAGE (FIRST FLOOR ONLY)  
Manufacturer: Artwork solutions.  
Range: Allstar wall panels.  
Colour: Lark Mustard Fleck.

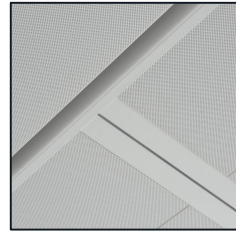

**ACOUSTIC CEILING FIXTURE 2**  
ACOUSTIC CEILING TILES (2ND, 3RD & 4TH FLOOR)  
Manufacturer: SAS International.  
Range: System 330, Perforation D3136.  
Colour: TBC.



**LIGHT FITTING FITTED TO METAL TILES (2ND, 3RD & 4TH FLOOR)**  
Manufacturer: Nexia.  
Range: Tap.  
Colour: White.

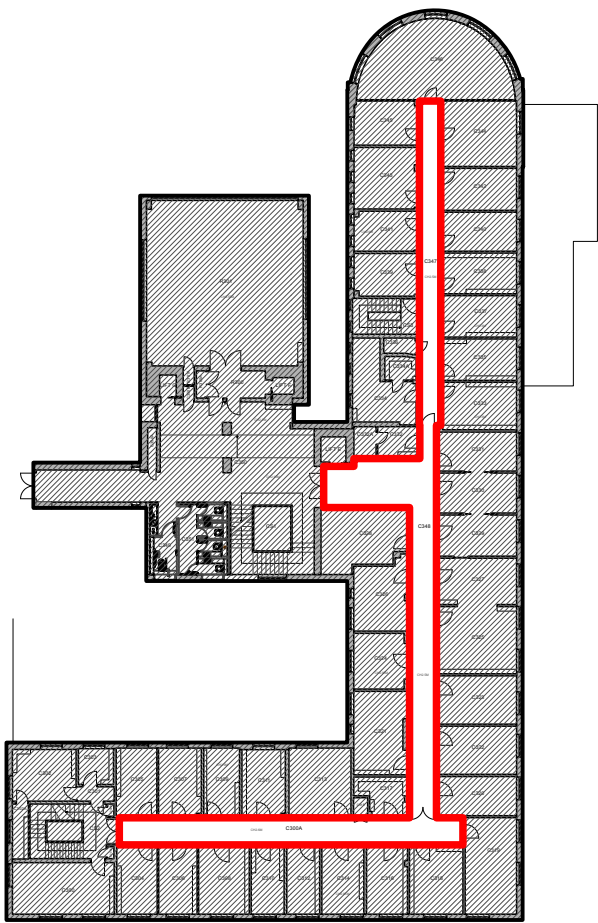

KEY PLAN

PROPOSED THIRD FLOOR PLAN

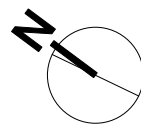
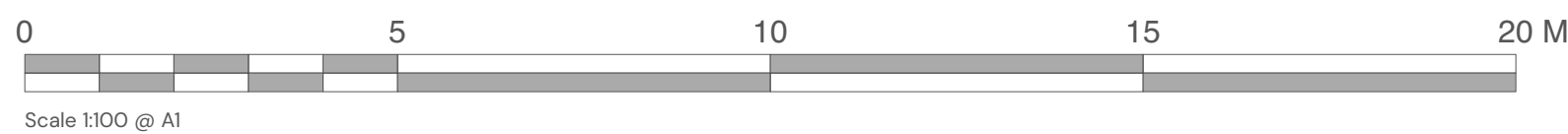

PROPOSED GA & FINISHES PLAN

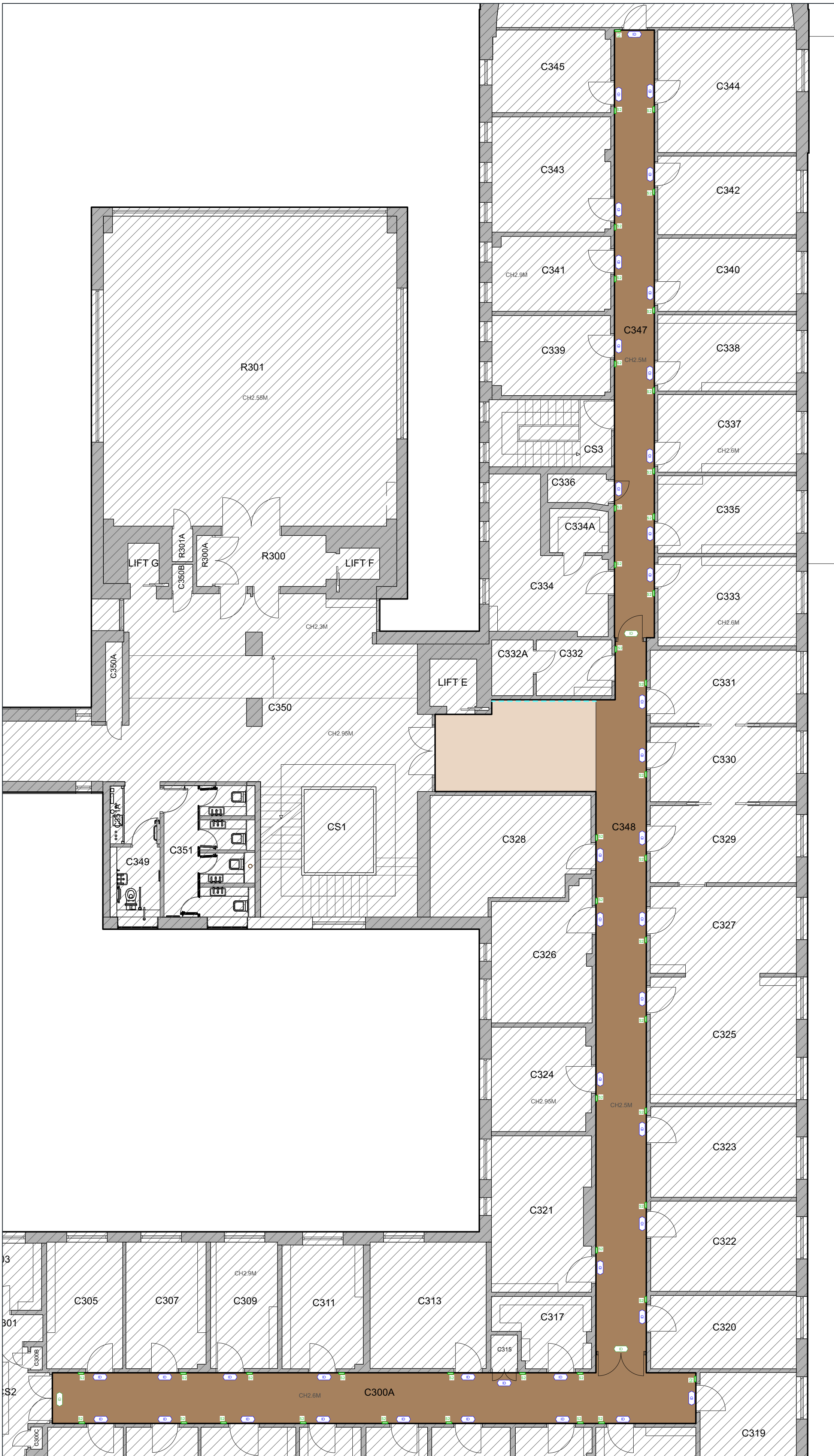

PROPOSED REFLECTIVE CEILING PLAN

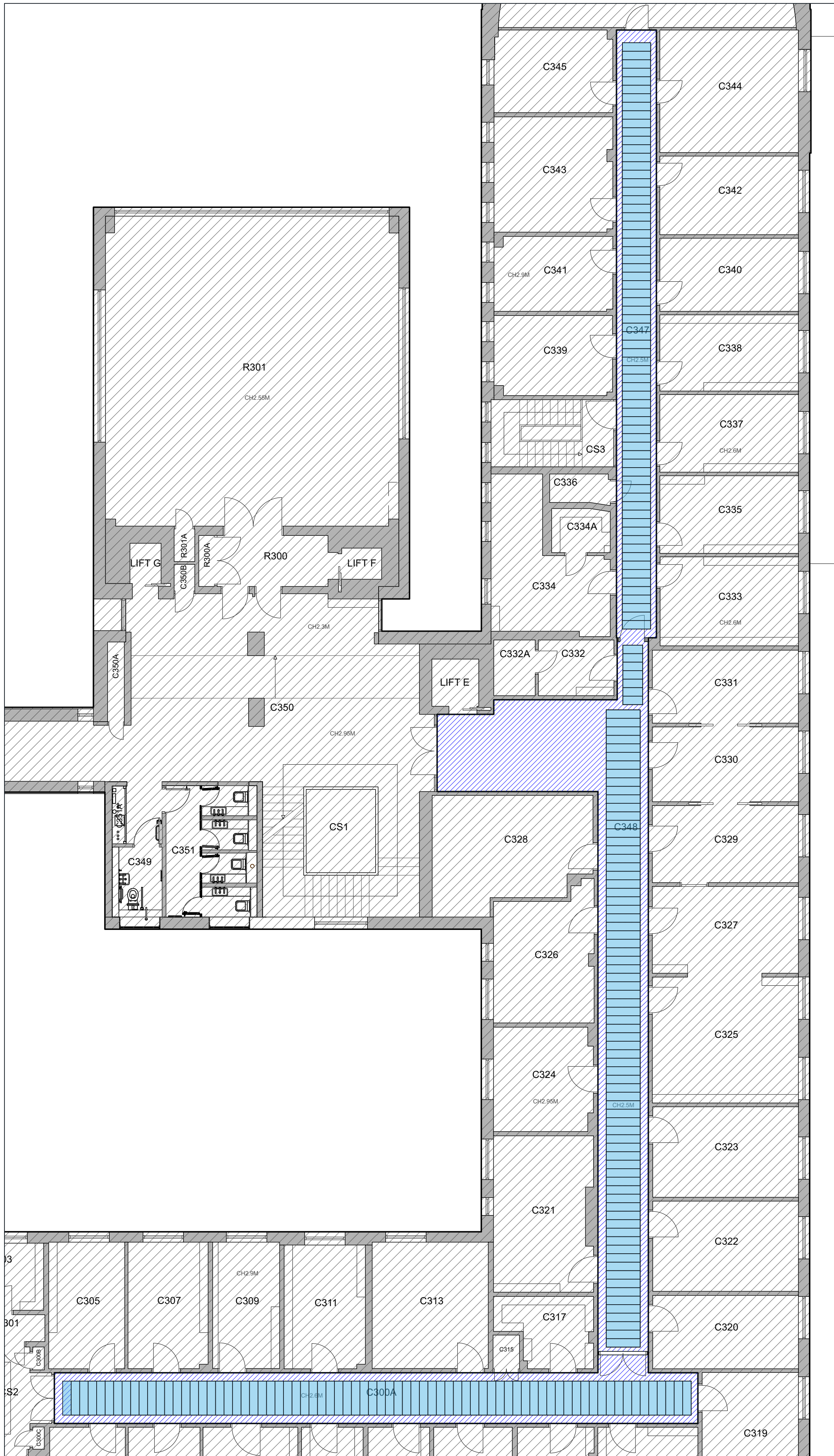

Do not scale this drawing

**Project**  
College Building  
Concept Design for Corridors

**Client**  
SOAS, University of London

**Date**  
05/03/2025

**Drawn**  
AP

**Purpose/Status**  
PLANNING

**Scale**  
1:100

**Checked**  
JW

**Paper Size**  
ISO A1

**Filename**  
240153 SOAS Concept Design for Corridors\_AAAV

P02 20/03/2025 ML JW STAGE 1 - Issued to Listed Building Consent  
P01 07/03/2025 ML JW Listed Building Consent Application.

Rev Date By Ap Note

Proposed Third Floor Plan

Project Number/Drawing Number

240153-1402

Check all dimensions and levels on site

Revision

P02

© Copyright



Suite 3, Sandford House,  
1b Claremont Rd, Teddington,  
TW11 8DH  
+44 (0)20 8943 5300  
www.kendallkingscott.co.uk

Only to be used on the site for which designed. The electronic transmission of design/information contained in this drawing is carried out entirely at the User's risk and Kendall Kingscott Ltd. will have no liability for any errors or inaccuracies arising therefrom. The production of amended or updated information from the said design/information by the User is entirely the responsibility of the User and Kendall Kingscott Ltd. shall have no responsibility in respect thereof whatsoever.