

Proposed General Arrangement Notes:

- Internal Door Type 1**
Proposed circulation fire-rated doors with new metal frame & glass fanlight to match design language of existing circulation doors from main stairwell. Refer to Kendall Kingscott drawing 240153-5200 Door Type 1 Elevations.
- Internal Door Type 2**
Proposed replacement doors, architraves & ironmongery. Dark wood veneer or timber laminate door architrave. New signage & room number display. Refer to Kendall Kingscott drawing 240153-5201 Door Type 2 Elevations.
- Area denoting proposed Kitchen suite replacement (fourth floor). Refer to Kendall Kingscott drawing 240153-2008 Proposed Kitchenette Information.

Proposed Floor Finishes Notes:

- Floor Finish Type 1**
Proposed feature carpet.
- Floor Finish Type 2**
Proposed Marmoleum stone effect flooring.

Proposed Floor Finishes Notes:

- Wall Finish 1**
Half-height feature dado & wall protection (to first floor only).
- Wall Finish 2**
Full height acoustic wall panel.

Proposed Signage Notes:

- Signage 1**
Room number device.
- Signage 2**
Full height room number device.

FIRST FLOOR INDICATIVE SAMPLES

FLOOR FINISH 1
PROPOSED FEATURE CARPET
(ALL LEVELS)
Manufacturer: Milliken Carpets
Range: Outspoken Tradition.
Colour: OT133-39 Pushing Boundaries.

FLOOR FINISH 2
PROPOSED CONCRETE FLOORING
(ALL LEVELS)
Manufacturer: Marmoleum
Range: Concrete.
Colour: 3712 Orange Shimmer.

ACOUSTIC CEILING FIXTURE 1
ACOUSTIC CEILING BLADES
(FIRST FLOOR ONLY)
Manufacturer: Artworks solutions.
Range: Alto Ceiling Blades.
Size: 1600xW24mm.
Colour: TBC.
Spacing: 300mm between centres.

INTERNAL DOOR DOOR TYPE 2
Material: Laminate panel.
Colour: EGGER H1307 Brown Warmia Walnut.

DADO WALL FINISH 1
PROPOSED DADO MOULDING
DETAIL & HALF-HEIGHT WALL
COVERING, INDICATIVE IMAGE
(FIRST FLOOR ONLY)
Manufacturer: Artwork solutions.
Range: Allstar wall panels.
Colour: Lark Mustard Fleck.

DADO OPTION 1:
Manufacturer: Stevensons of Norwich.
Range: Guilloche moulding
Size: H133mm x D35mm

DADO OPTION 2:
Manufacturer: WStevensons of Norwich.
Range: Guilloche moulding
Size: H133mm x D35mm

LIGHT FITTING FITTED TO METAL TILES (1ST FLOOR)
Manufacturer: 299 Lighting.
Range: Rio suspended profile or similar.
Colour: TBC.

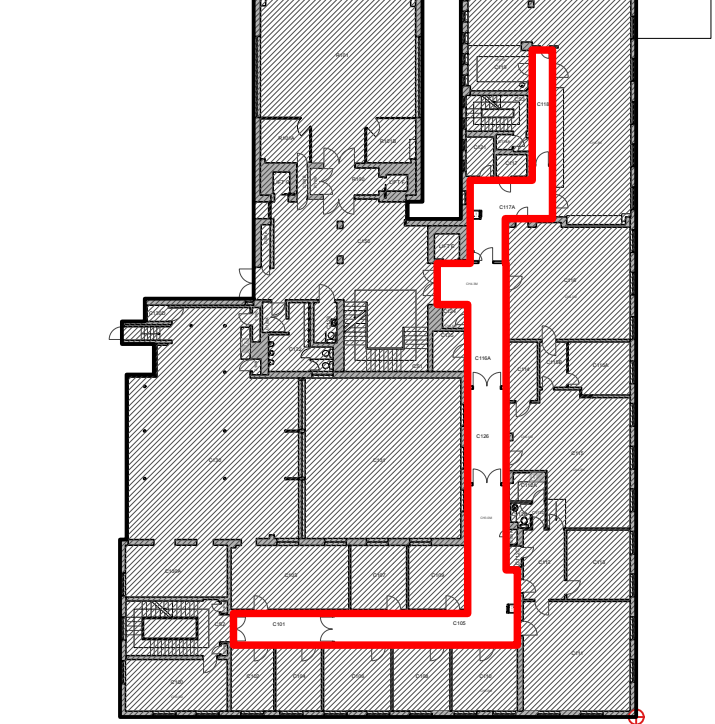

KEY PLAN
PROPOSED FIRST FLOOR

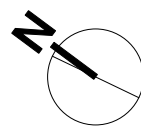
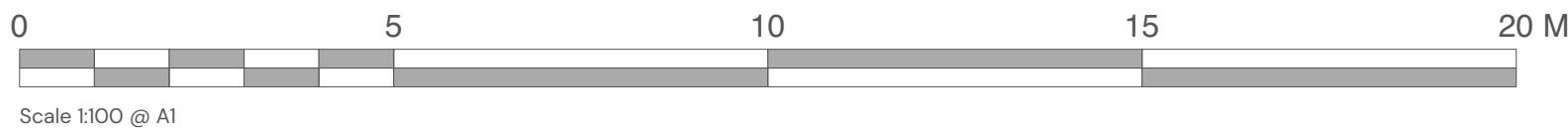

Ceiling Type Notes:

- MF Plasterboard Ceiling**
(Removal of existing 600x600mm grid ceiling)
Proposed MF plasterboard ceiling/bulkhead boxing in services.
Removal of existing 600x600mm ceiling grid & tiles, in preparation of proposed works.
- MF Plasterboard Ceiling**
(Removal of existing full-width acoustic ceiling tiles)
Proposed MF plasterboard ceiling/bulkhead boxing in services. Removal of existing full width acoustic tiles.
- Acoustic Ceiling Fixture 1**
Indicative acoustic suspended ceiling blades (to first floor only).
Manufacturer: Artworks Solutions
Product: ALTO ceiling blades.
- Ceiling Fixture 2**
Indicative demountable metal ceiling suspended ceiling panels (to 2nd, 3rd & 4th floor).
Manufacturer: SAS International
Product: System 320, perforation to egde of tile D3136.
- Scope Of Works Notes**
Outside scope of works.

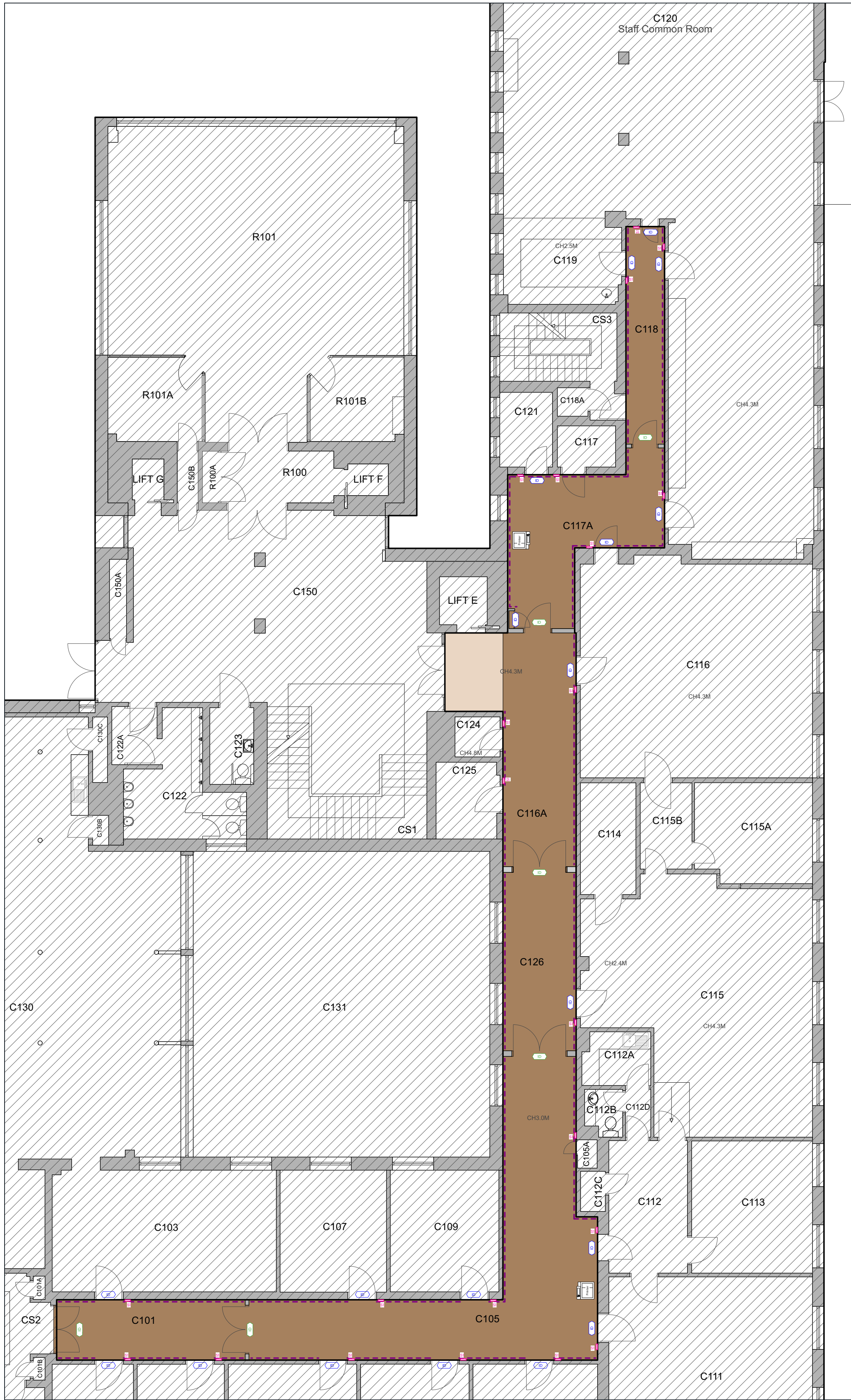

PROPOSED GA & FINISHES PLAN

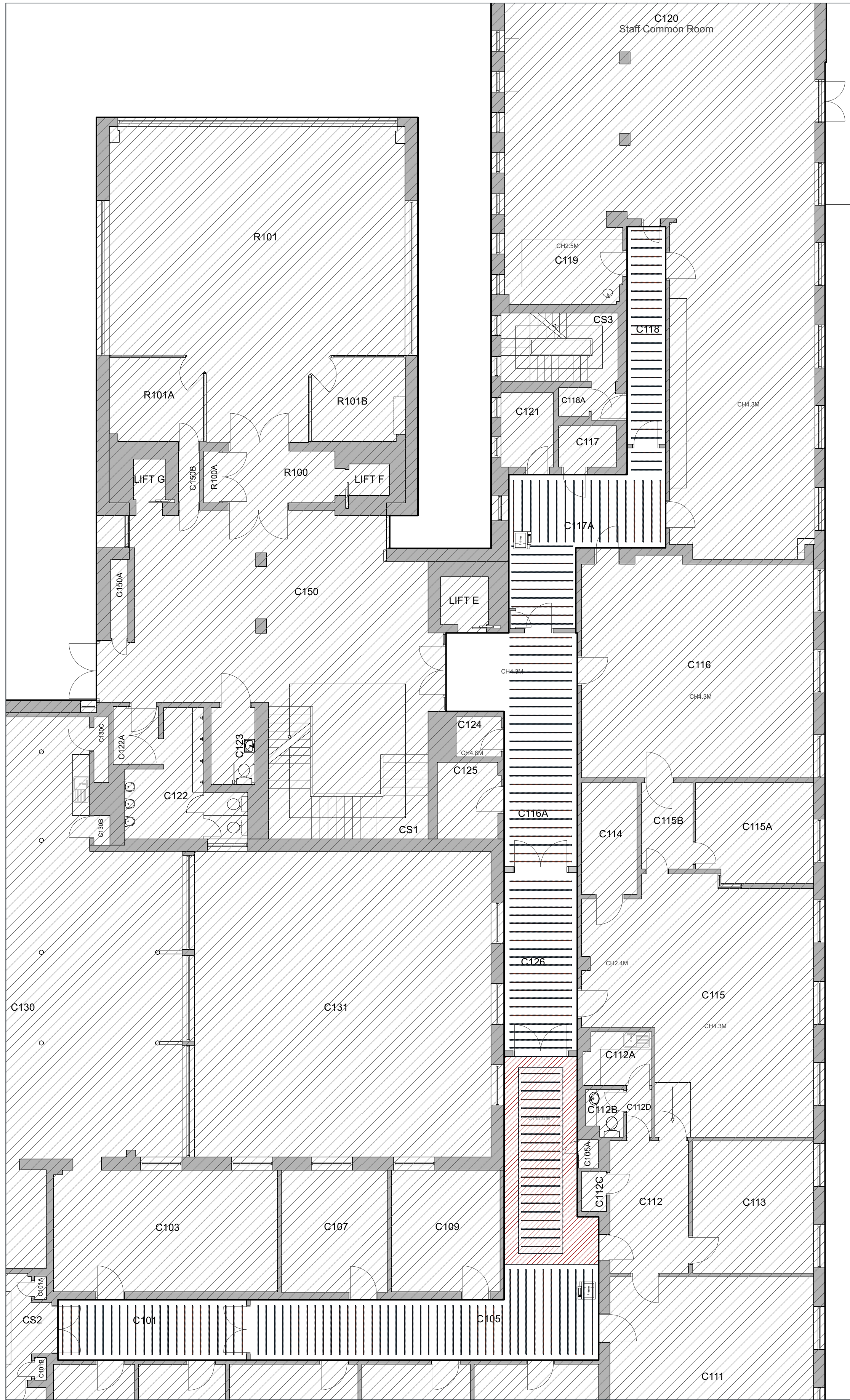

PROPOSED REFLECTIVE CEILING PLAN



Suite 3, Sandford House,
1b Clarendon Rd, Teddington,
TW11 9DH
+44 (0)20 8943 5300
www.kendallkingscott.co.uk

Do not scale this drawing

Project
College Building
Concept Design for Corridors

Client
SOAS, University of London

Date
05/03/2025

Drawn
AP

Purpose/Status
PLANNING

Scale
1:100

Checked
JW

Paper Size
ISO A1

Filename
240153 SOAS Concept Design for Corridors_ASWX

P02 20/03/2025 ML JW STAGE 1 - Issued to Listed Building Consent
P01 07/03/2025 ML JW Listed Building Consent Application.

Drawing Title
Proposed First Floor Plan

Project Number/Drawing Number
240153 1400

Check all dimensions and levels on site

Revision
P02

© Copyright

Only to be used on the site for which designed. The electronic transmission of designs/information contained in this drawing is carried out entirely at the User's risk and Kendall Kingscott Ltd. will have no liability for any errors or inaccuracies arising therefrom. The production of amended or updated information from the said designs/information by the User is entirely the responsibility of the User and Kendall Kingscott Ltd. shall have no responsibility in respect thereof whatsoever.