

Main Front Pedestrian Gate Elevation
1 : 10

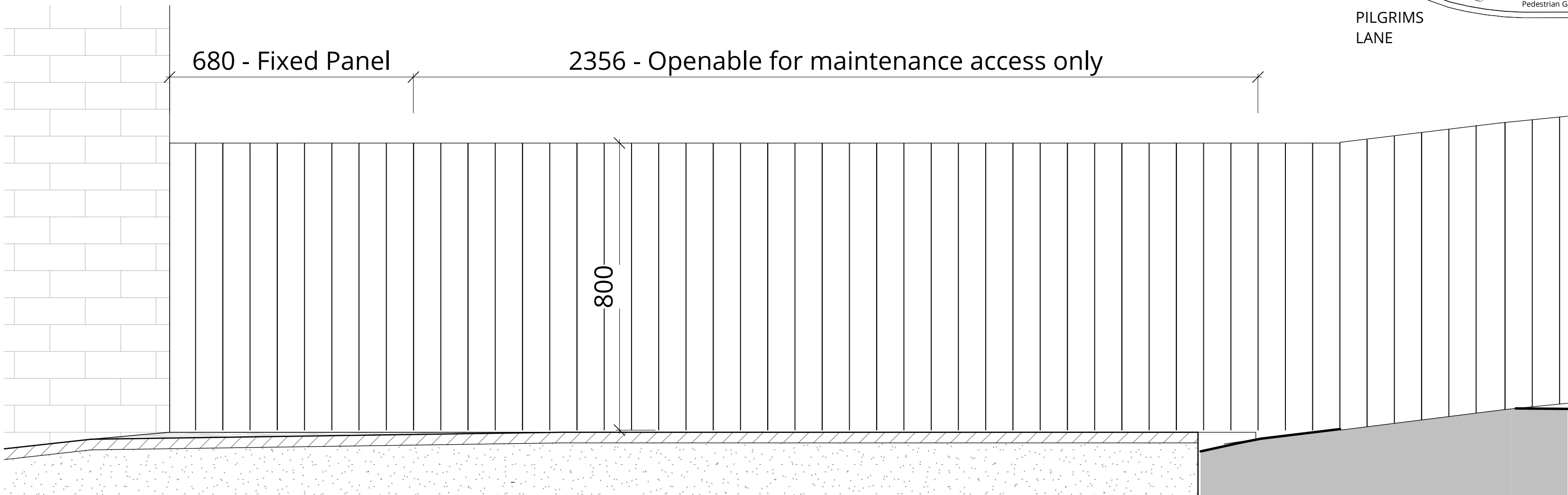

Side Gate For Maintenance Elevation
1 : 10

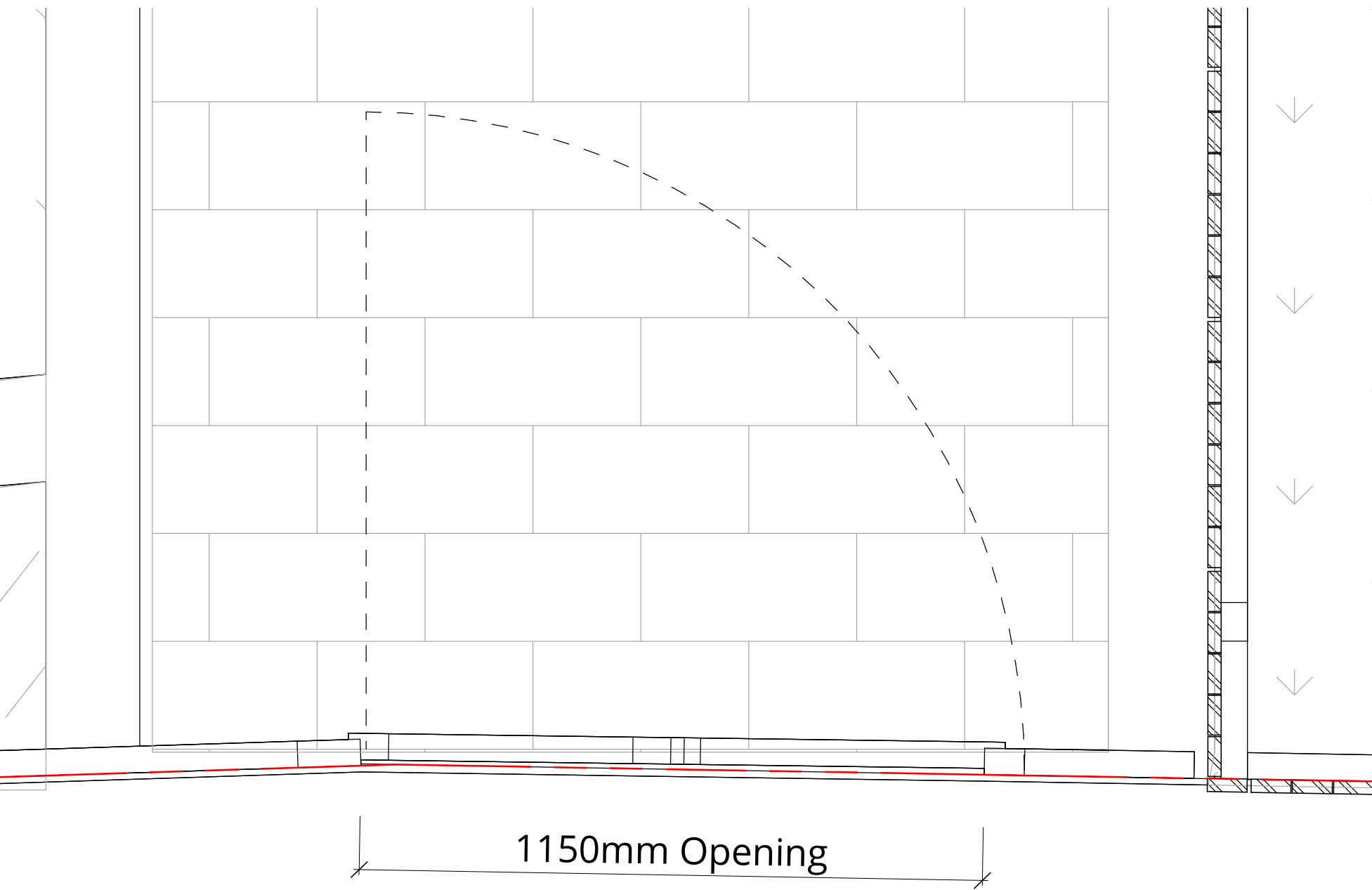

Main Front Pedestrian Gate Plan
1 : 10

The fence and gates will be smooth vertical timber boarding, colour and design to match existing or original.

Hinges and latches are proposed to be black metal.

These are intended to be pedestrian gates for access only.

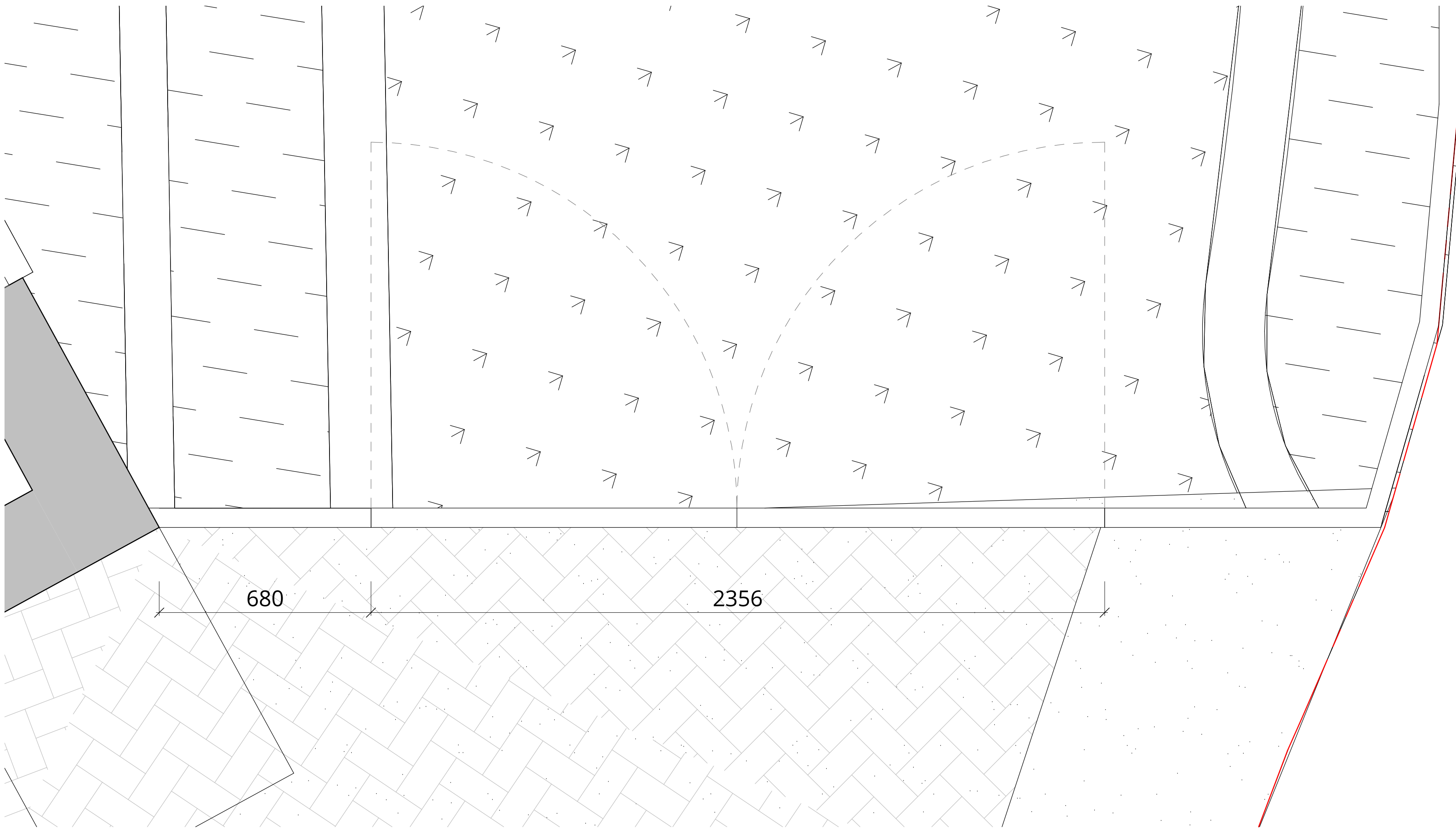

Side Gate for Maintenance Plan
1 : 10

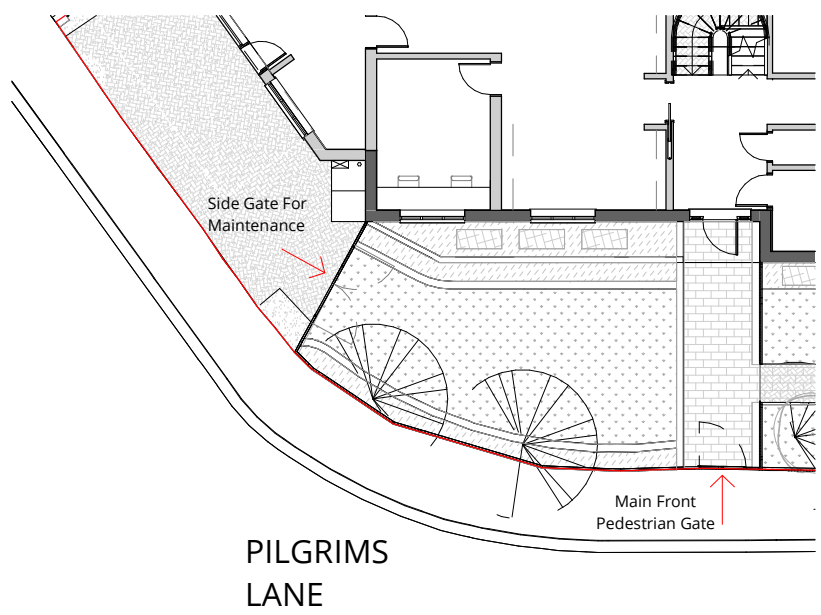

This drawing is protected under Copyright and at no time should any portion of this drawing be reproduced or copied without the permission of the Architect (Design Copyright Act 1968). This drawing must not be used for purposes other than that for which it was provided. It is supplied without liability for any errors or omissions. Drawings only to be scaled for planning application purposes, all dimensions to be checked on site. All drawings subject to Statutory Authority Approval.

Notes:



1 0 1 2 3 4 5
SCALE 1:100 m

0	First Planning Issue	24.01.07			
Rev	Description	Date	Drawn	Clkd	



16 lambton place
notting hill
london w112sh
t 02072293125
f 02072293257
e info@wolffarchitects.co.uk

status: **PLANNING**

project: **12 Pilgrim's Lane
Hampstead, London**

drawing title: **Gate Details**

date: **10/25/24** | scale: **As indicated**

dwg no: **2160-PL1-575** | rev no: **0**

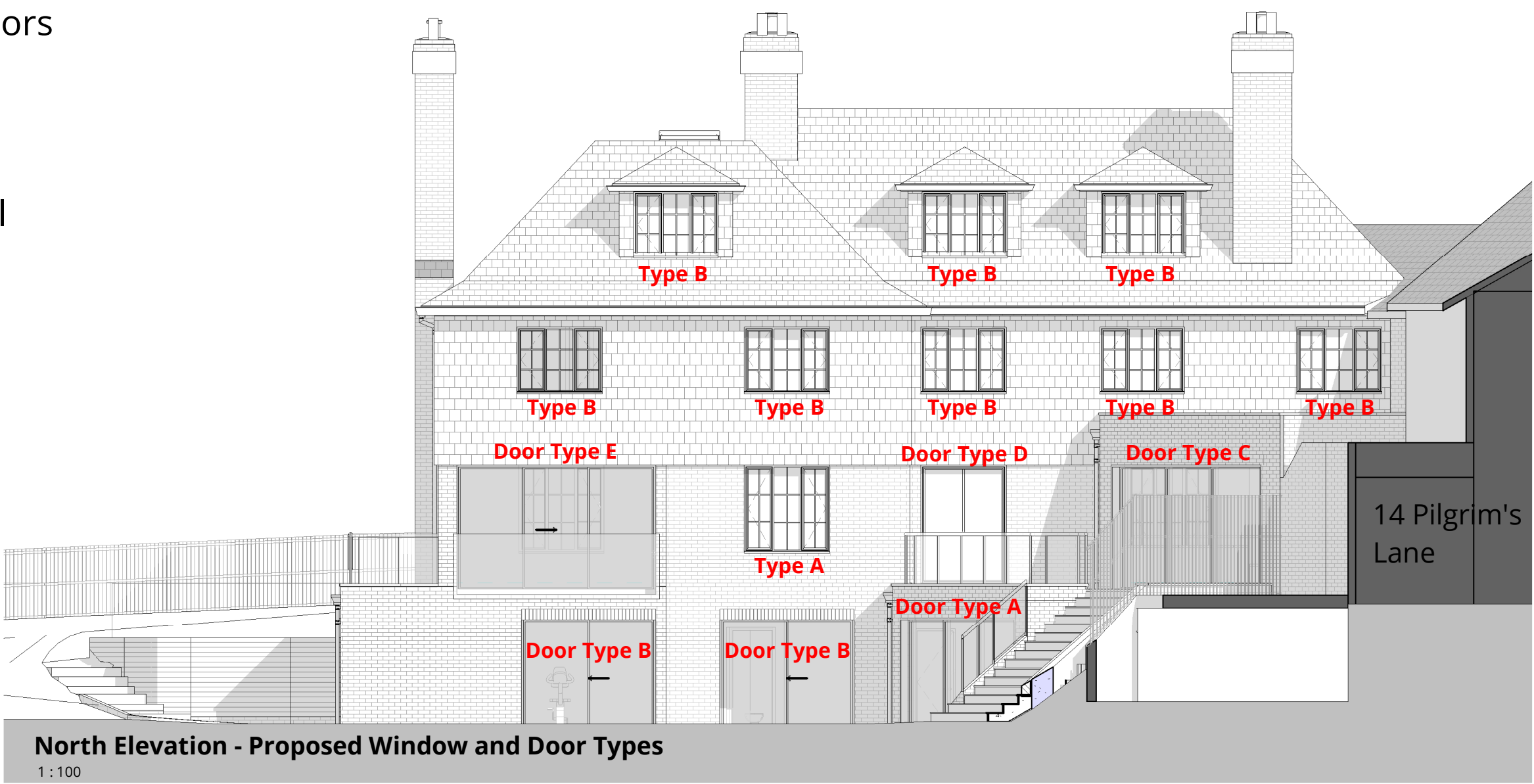
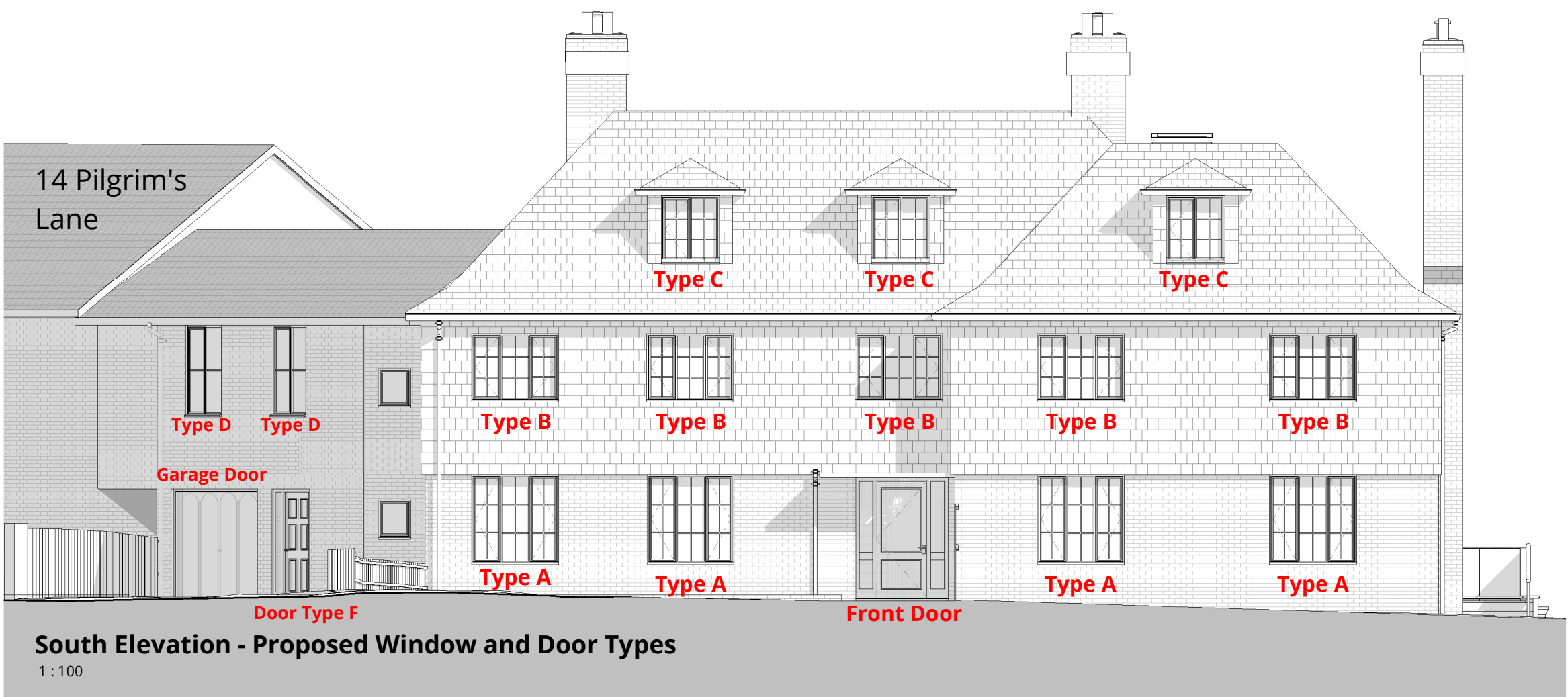

All new external windows and doors
are proposed to be
RAL 7016CM (Anthracite grey)

Trickle Vents will be used on all
windows.

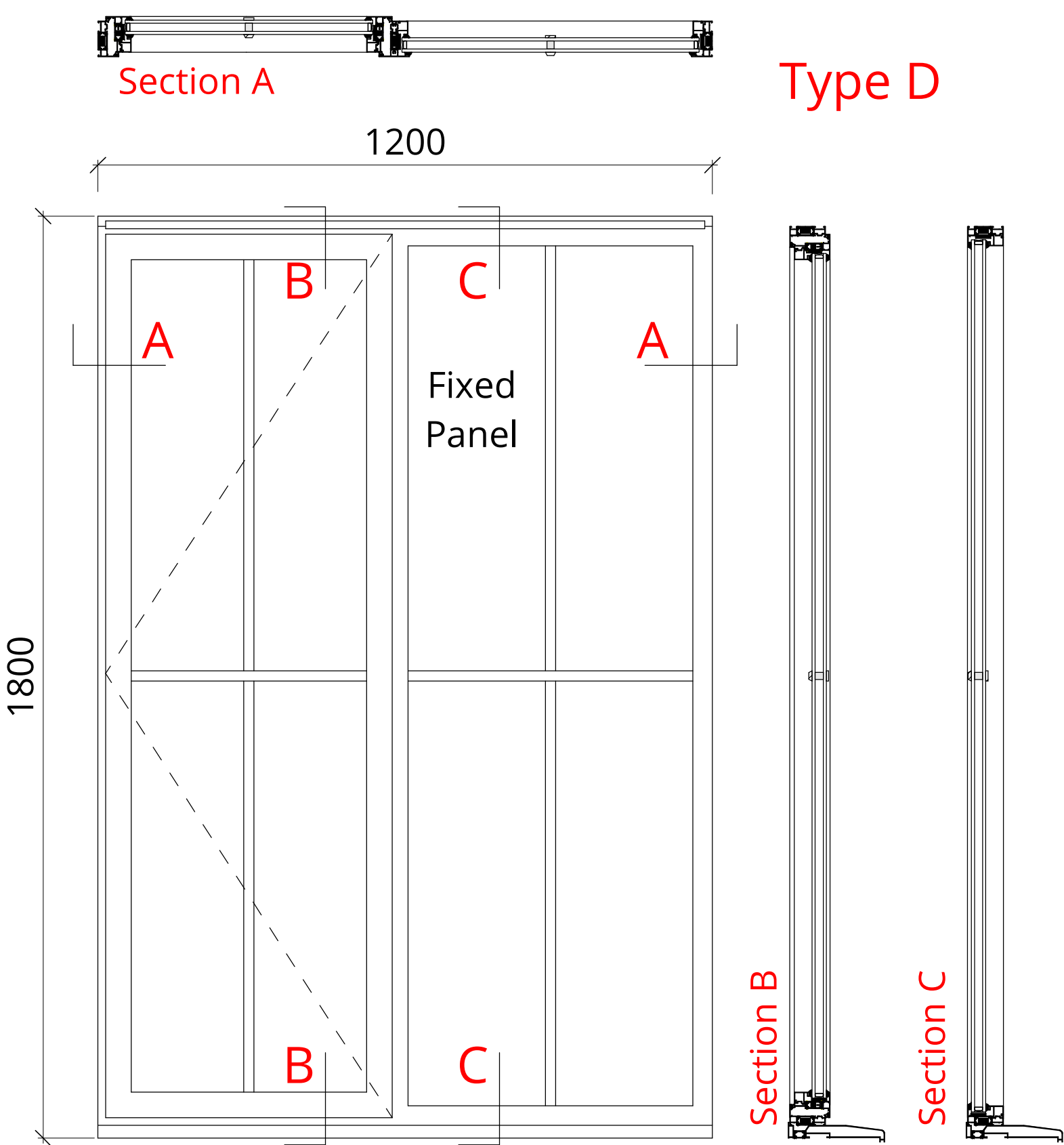
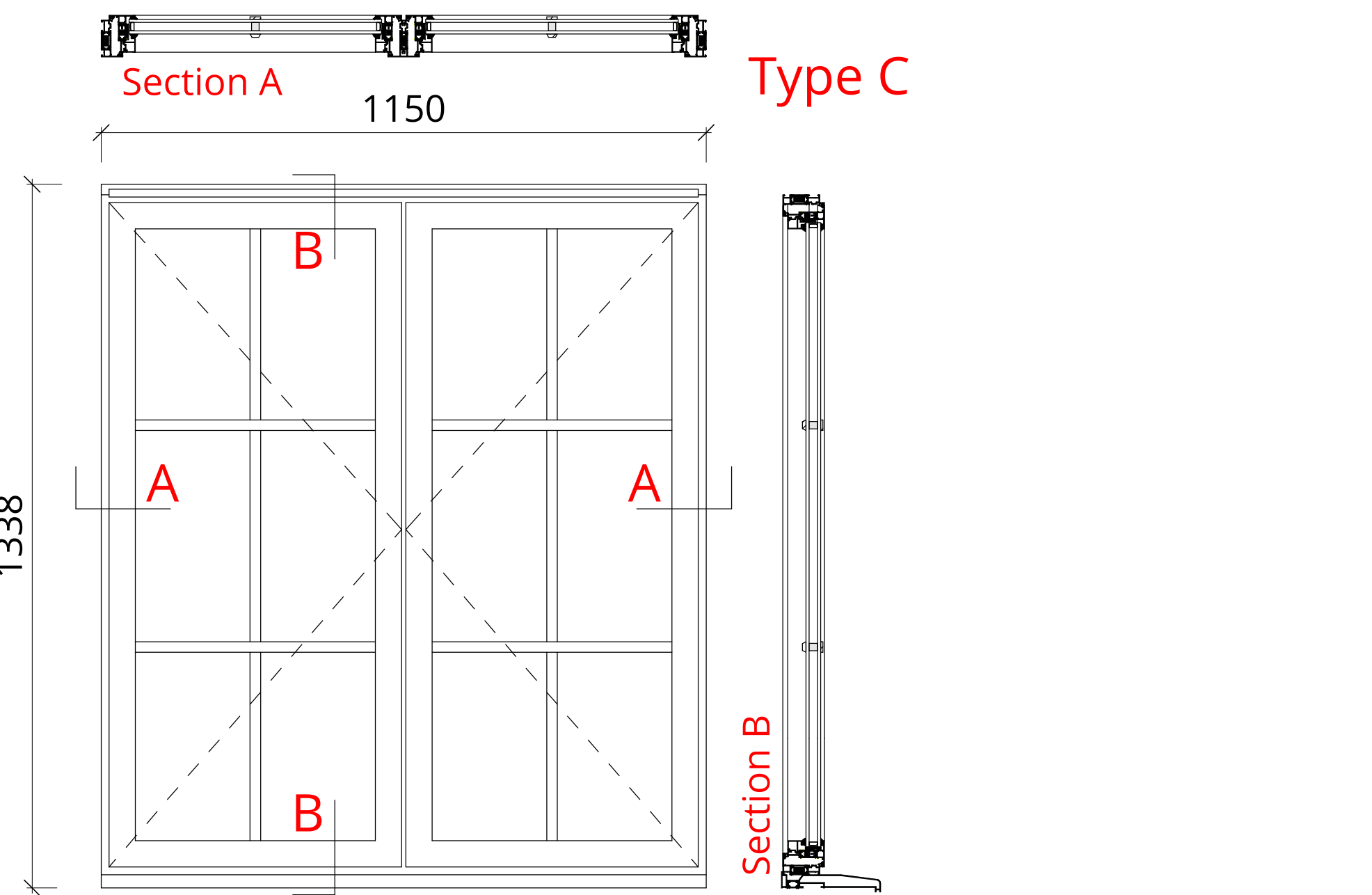
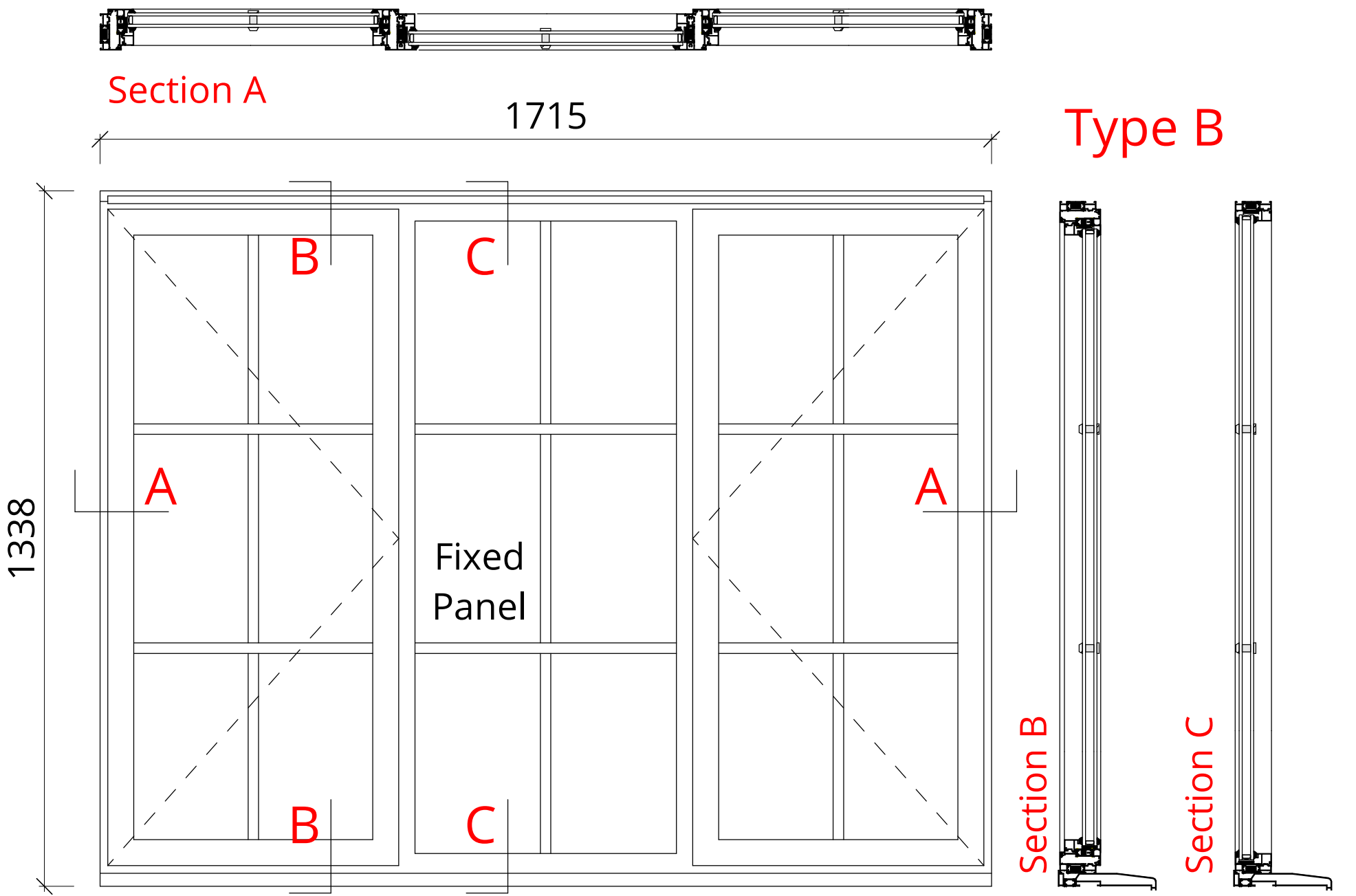
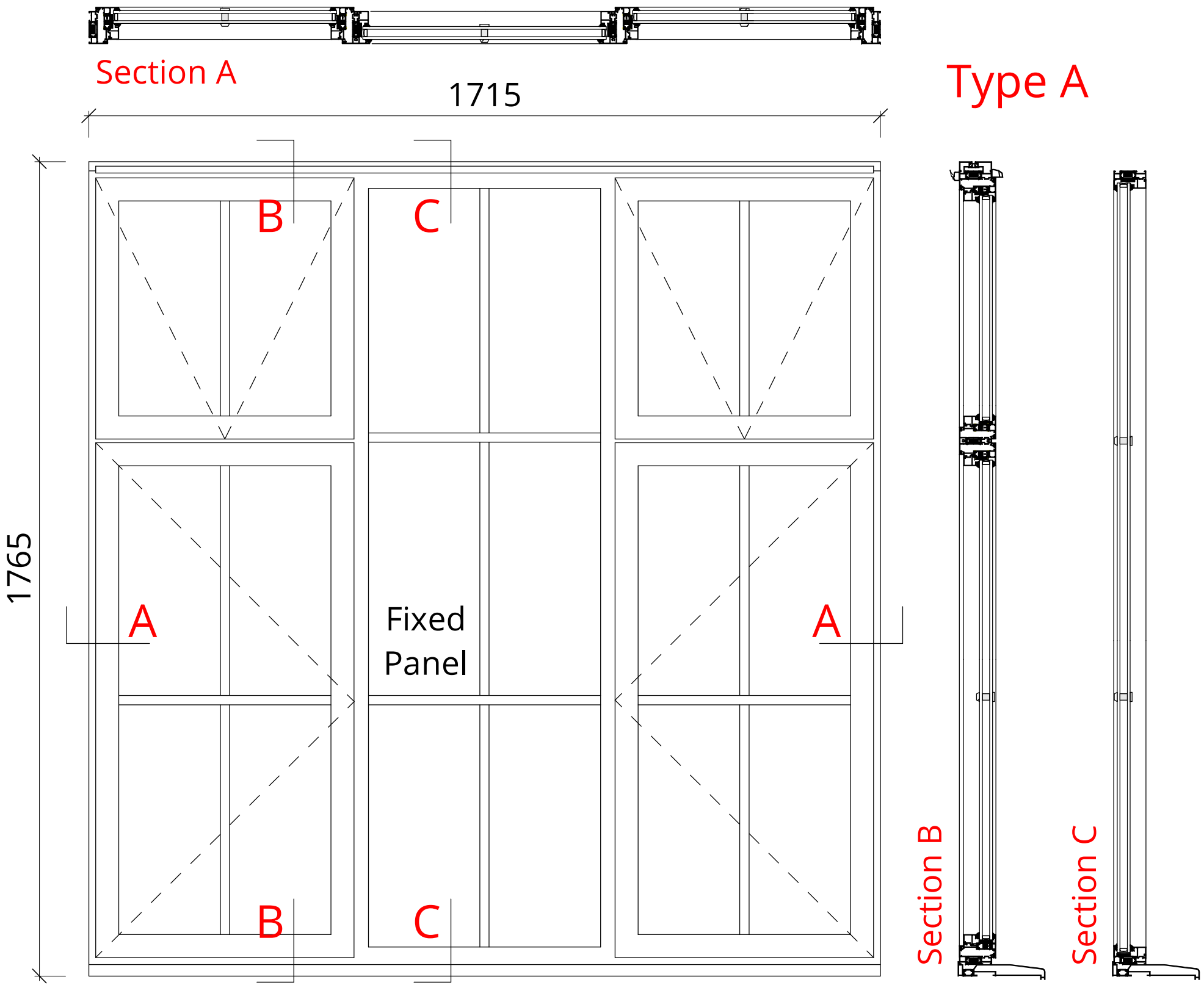

Glazing Details

1:2

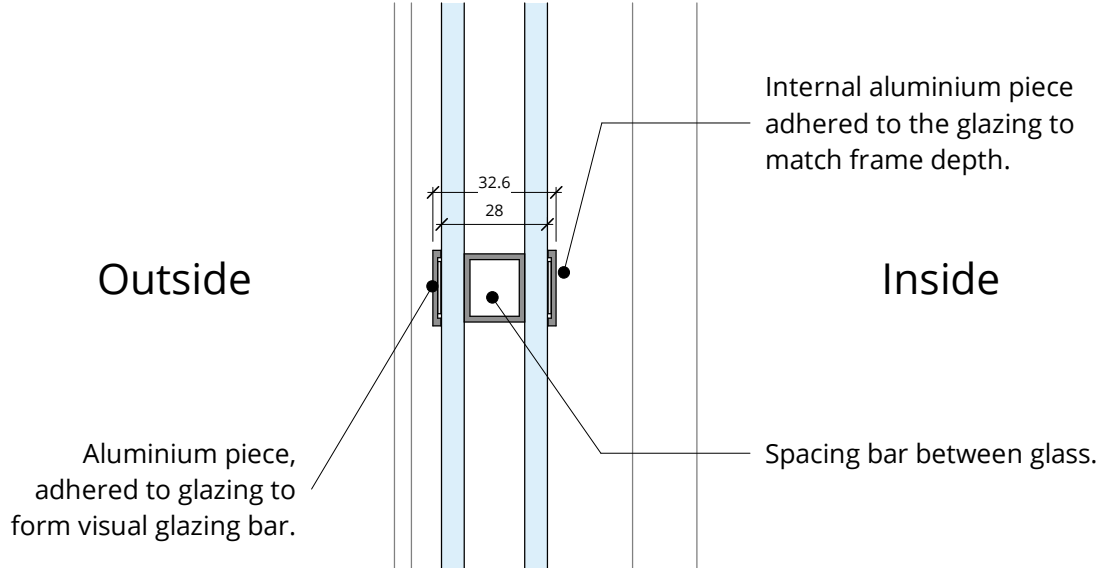

Rev	Description	Date	Drawn	Ckd
0	First Planning Issue	25.03.26		



16 lambton place
notting hill
london w112sh
t 02072293125
f 02072293257
e info@wolffarchitects.co.uk

status: **CONSTRUCTION**

project: **12 Pilgrim's Lane
Hampstead, London
NW3 1SN**

drawing title: **Window Elevations &
Types**

date: **11/19/24** scale: **As
indicated**

dwg no: **2160-PL1-570** rev no: **0**

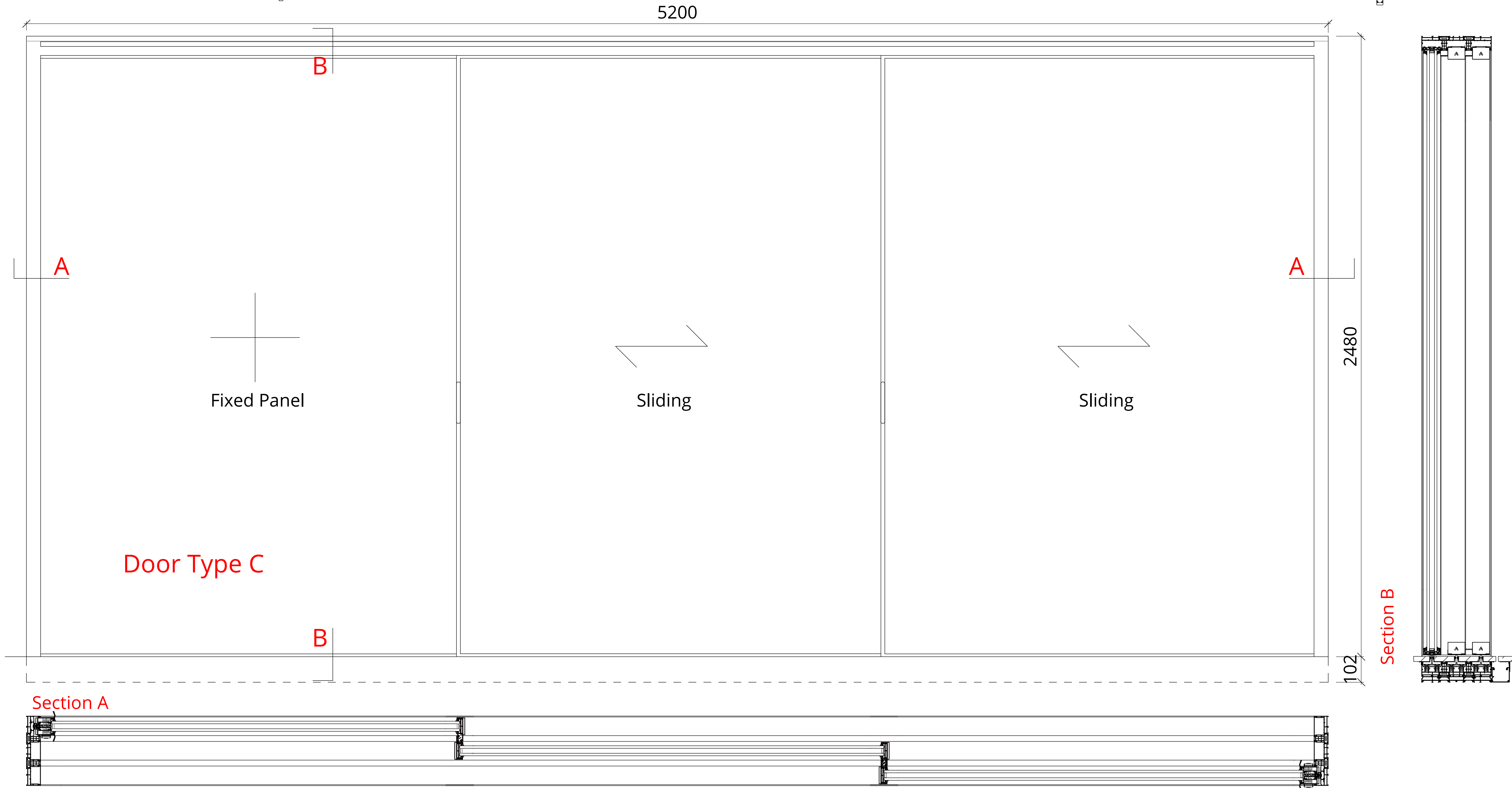
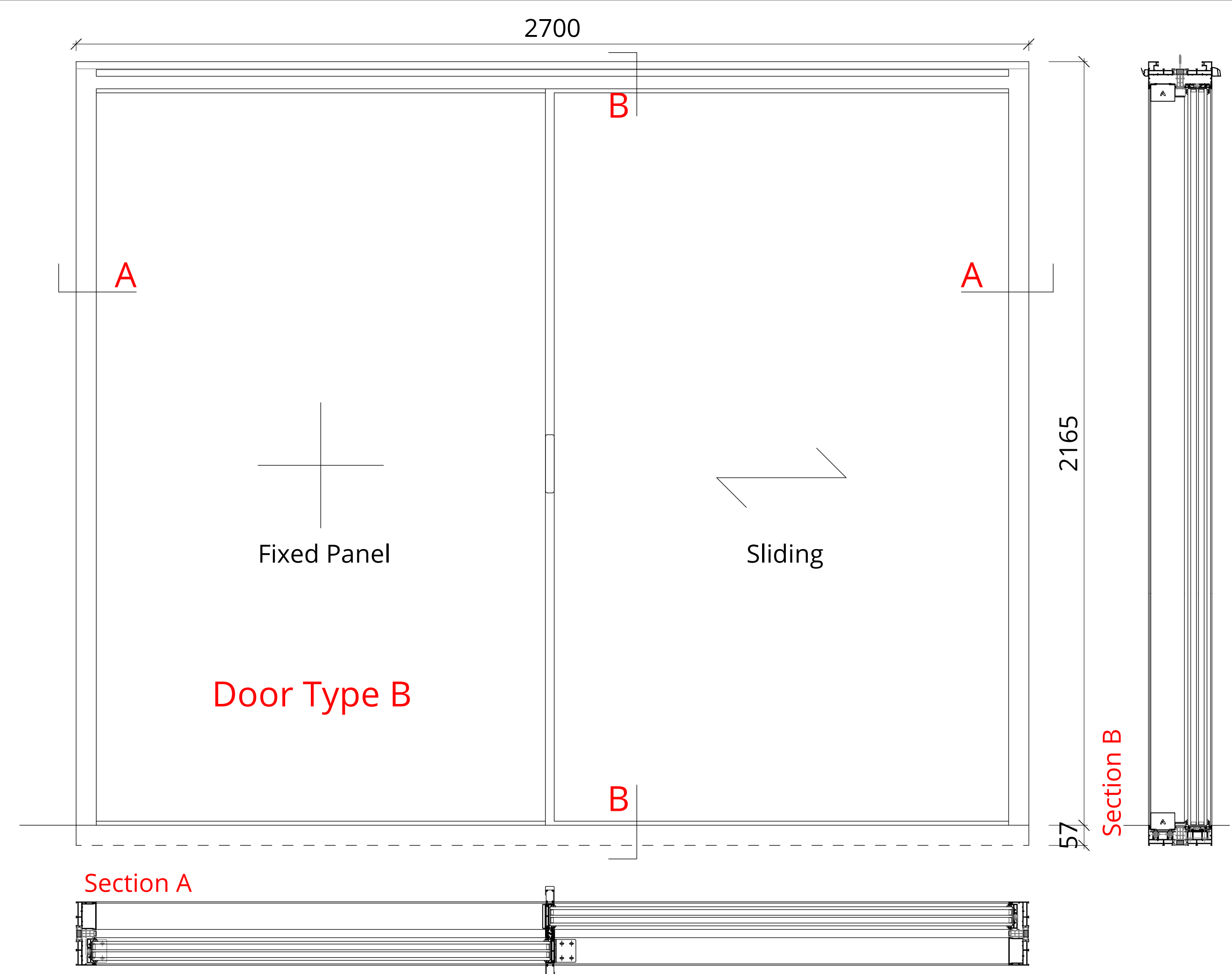
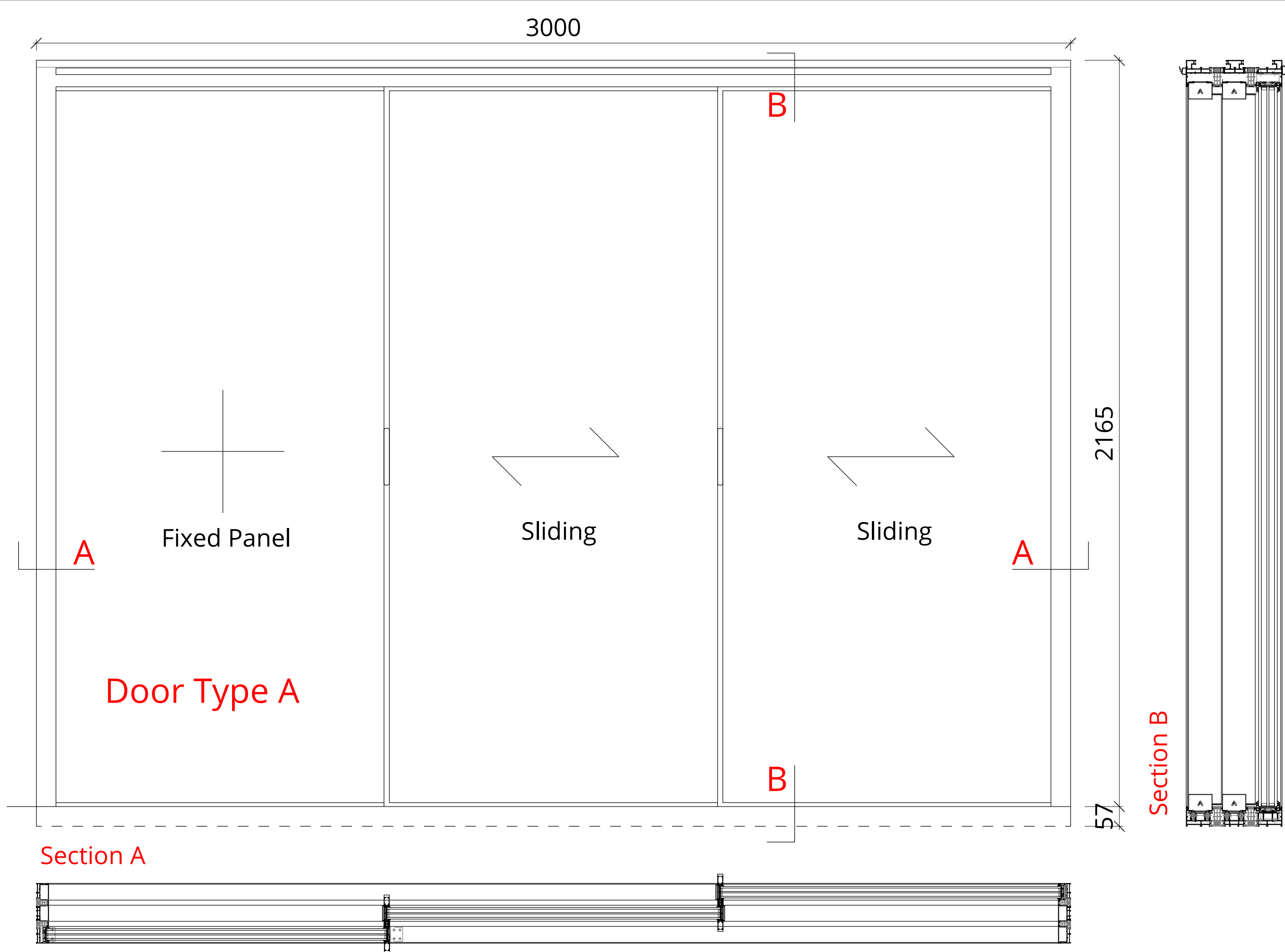

This drawing is protected under Copyright and at no time should any portion of this drawing be reproduced or copied without the permission of the Architect (Design Copyright Act 1968)
This drawing must not be used for purposes other than that for which it was provided. It is supplied without liability for any errors or omissions.
Drawings only to be scaled for planning application purposes, all dimensions to be checked on site. All drawings subject to Statutory Authority Approval.

Notes:

100 0 100 200 300 400 500
SCALE 1:10 mm

0	First Planning Issue	25.01.07			
Rev	Description	Date	Drawn	Ckd	



16 lambton place
notting hill
london w112sh
t 02072293125
f 02072293257
e info@wolffarchitects.co.uk

status: **CONSTRUCTION**

project: **12 Pilgrim's Lane
Hampstead, London
NW3 1SN**

drawing title: **Door Elevations and
Types**

date: **11/20/24** scale: **1:10**

dwg no: **2160-PL1-571** rev no: **0**

All new external windows and doors
are proposed to be Aluminium
frames with
RAL 7016CM (Anthracite grey)

Trickle Vents will be used on all
windows.

Elevations to be read in conjunction
with the type elevations on PL-570

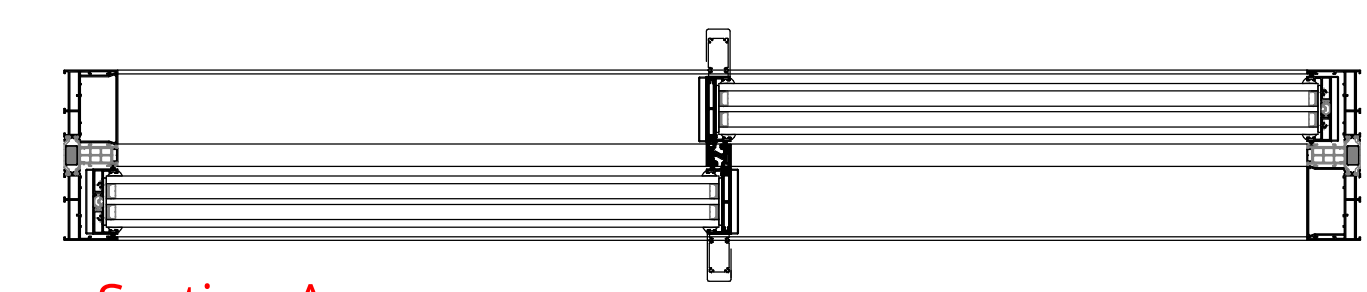
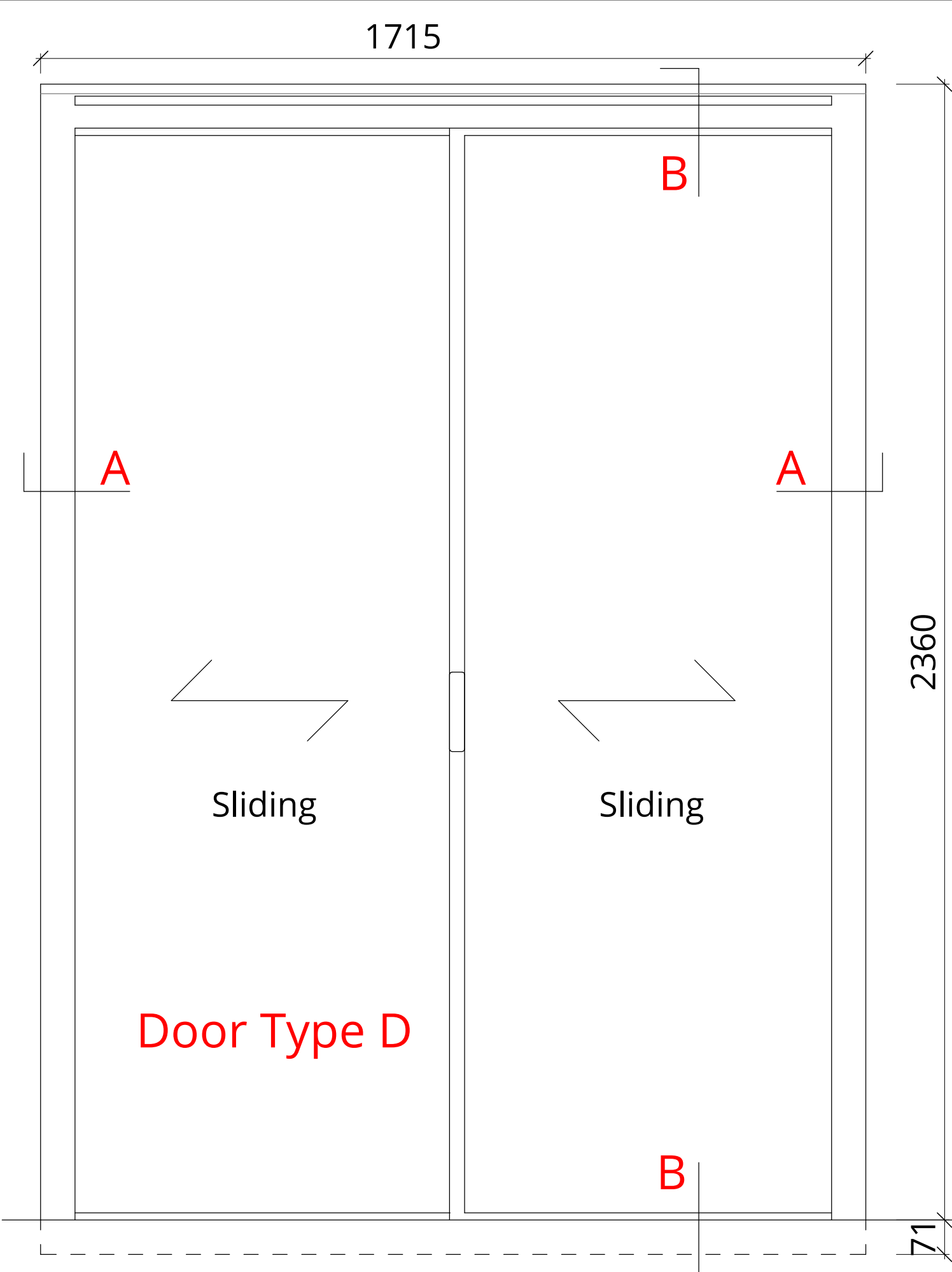

Section A

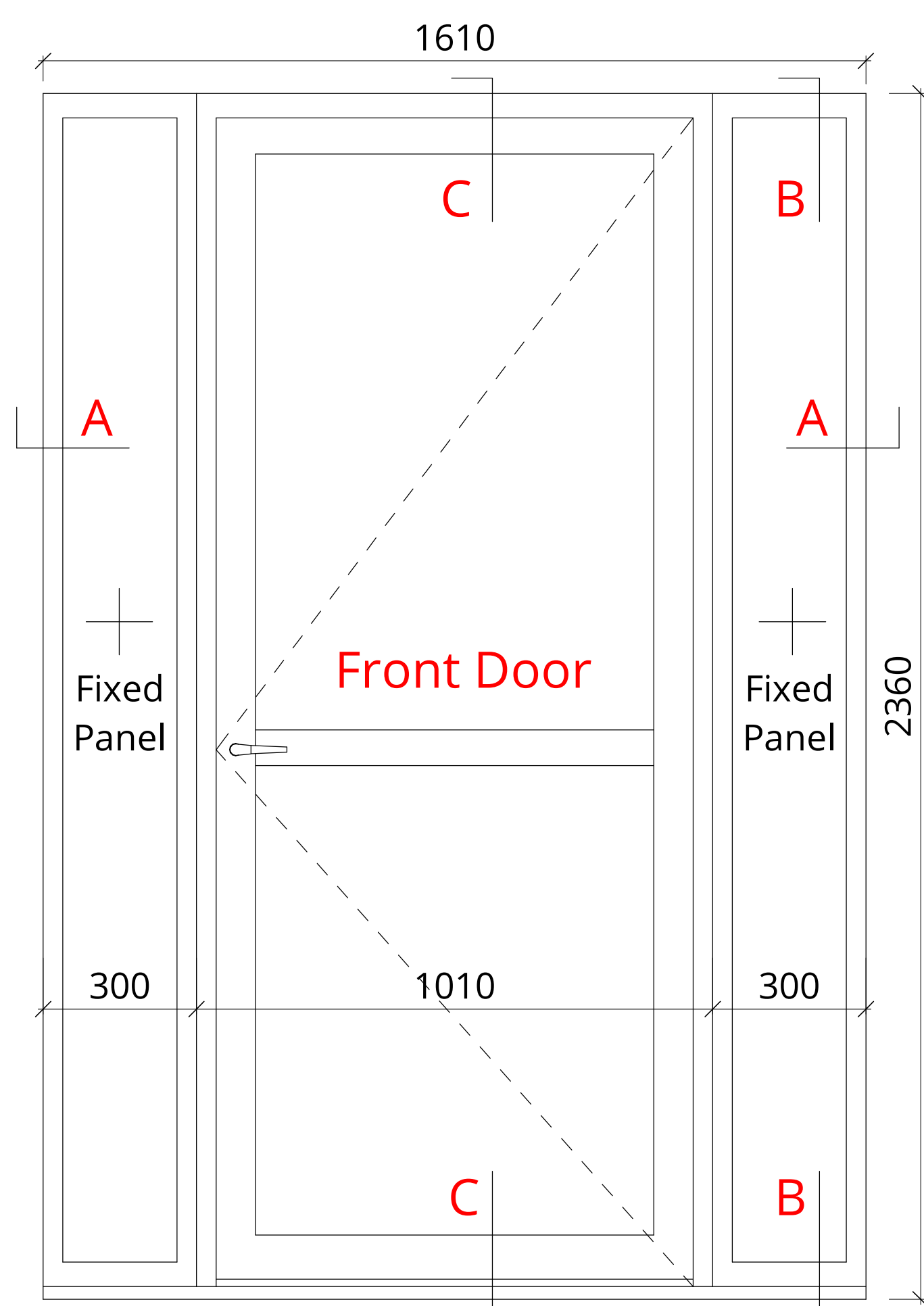

Section A

Section B

Section C

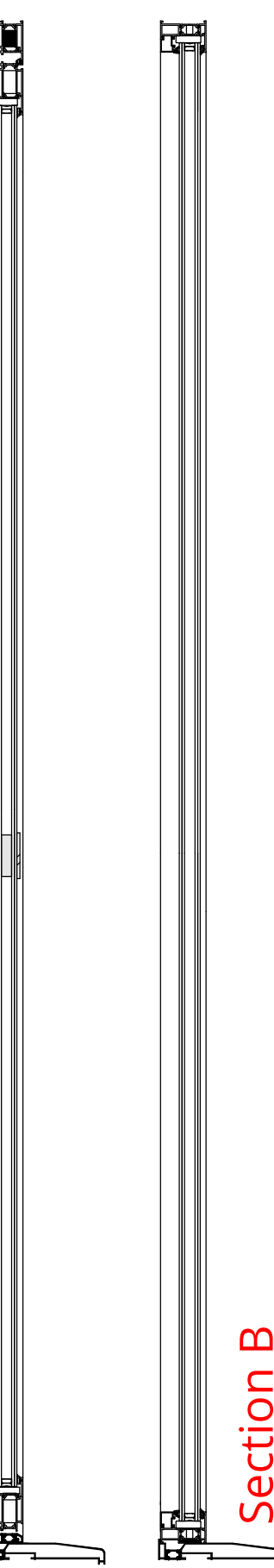

Section B

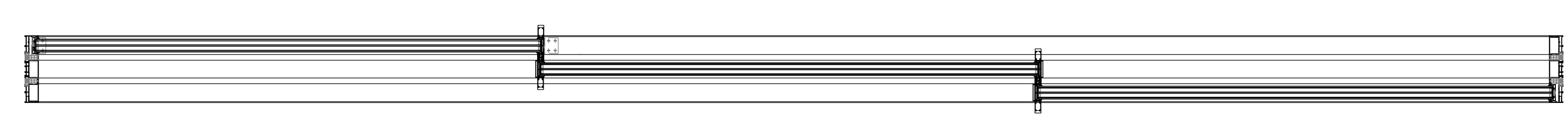
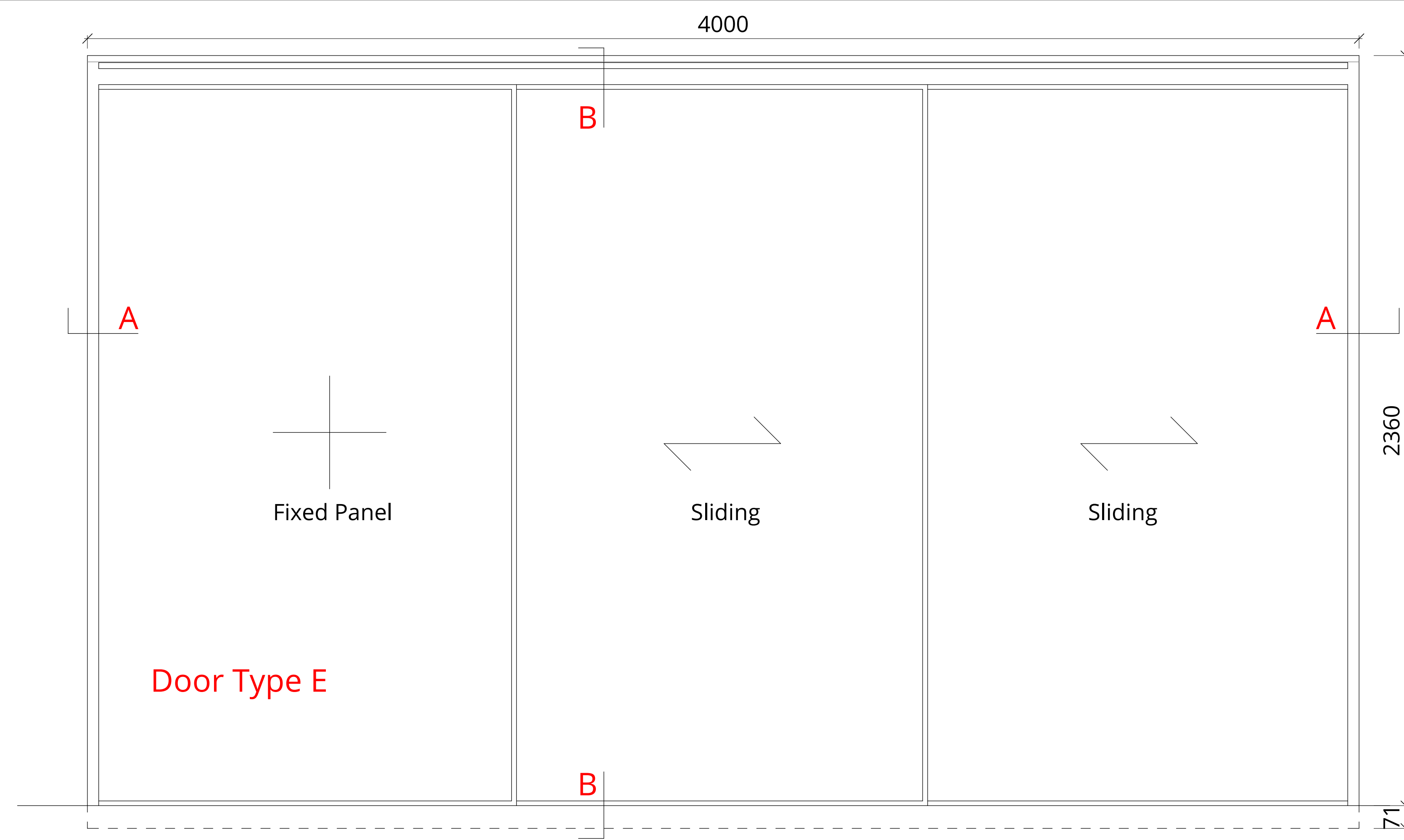

Section A

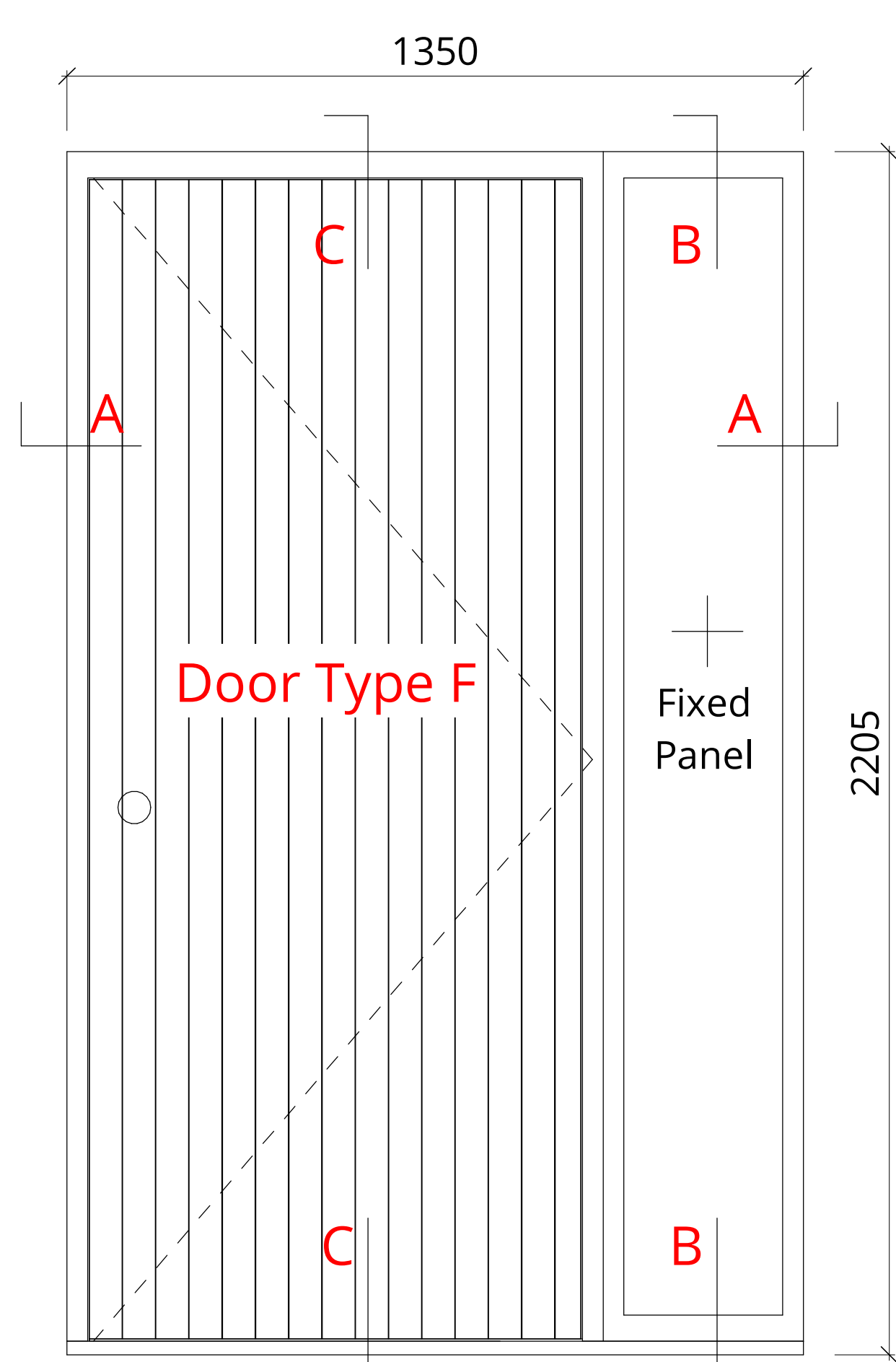

Section A

Section C

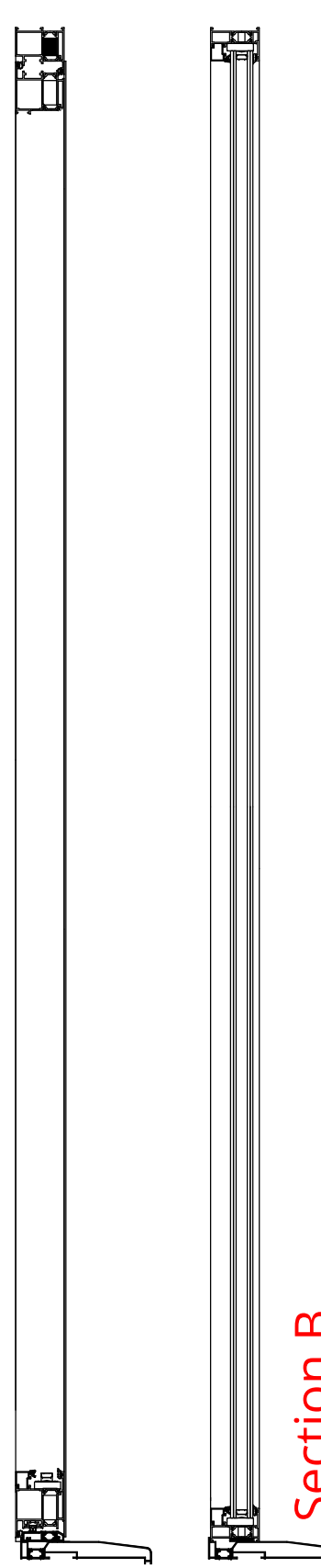

Section B

Section B

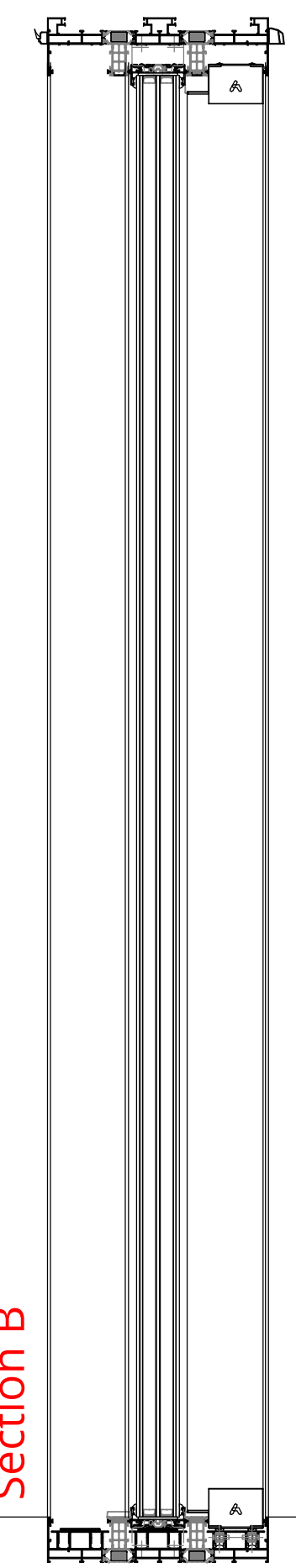

This drawing is protected under Copyright and at no time should any portion of this drawing be reproduced or copied without the permission of the Architect (Design Copyright Act 1968). This drawing must not be used for purposes other than that for which it was provided. It is supplied without liability for any errors or omissions. Drawings only to be scaled for planning application purposes, all dimensions to be checked on site. All drawings subject to Statutory Authority Approval.

Notes:

100 0 100 200 300 400 500
SCALE 1:10 mm

0	First Planning Issue	25.01.07			
Rev	Description	Date	Drawn	Ckd	



16 lambton place
notting hill
london w112sh
t 02072293125
f 02072293257
e info@wolffarchitects.co.uk

status: **CONSTRUCTION**

project: **12 Pilgrim's Lane
Hampstead, London
NW3 1SN**

drawing title: **Door Elevations and
Types**

date: **11/21/24** scale: **1:10**

dwg no: **2160-PL1-572** rev no: **0**

All new external windows and doors are proposed to be Aluminium frames with RAL 7016CM (Anthracite grey)

Trickle Vents will be used on all windows.

Elevations to be read in conjunction with the type elevations on PL-570



Garage Door

New insulated side sliding sectional garage door on an electric operated track.

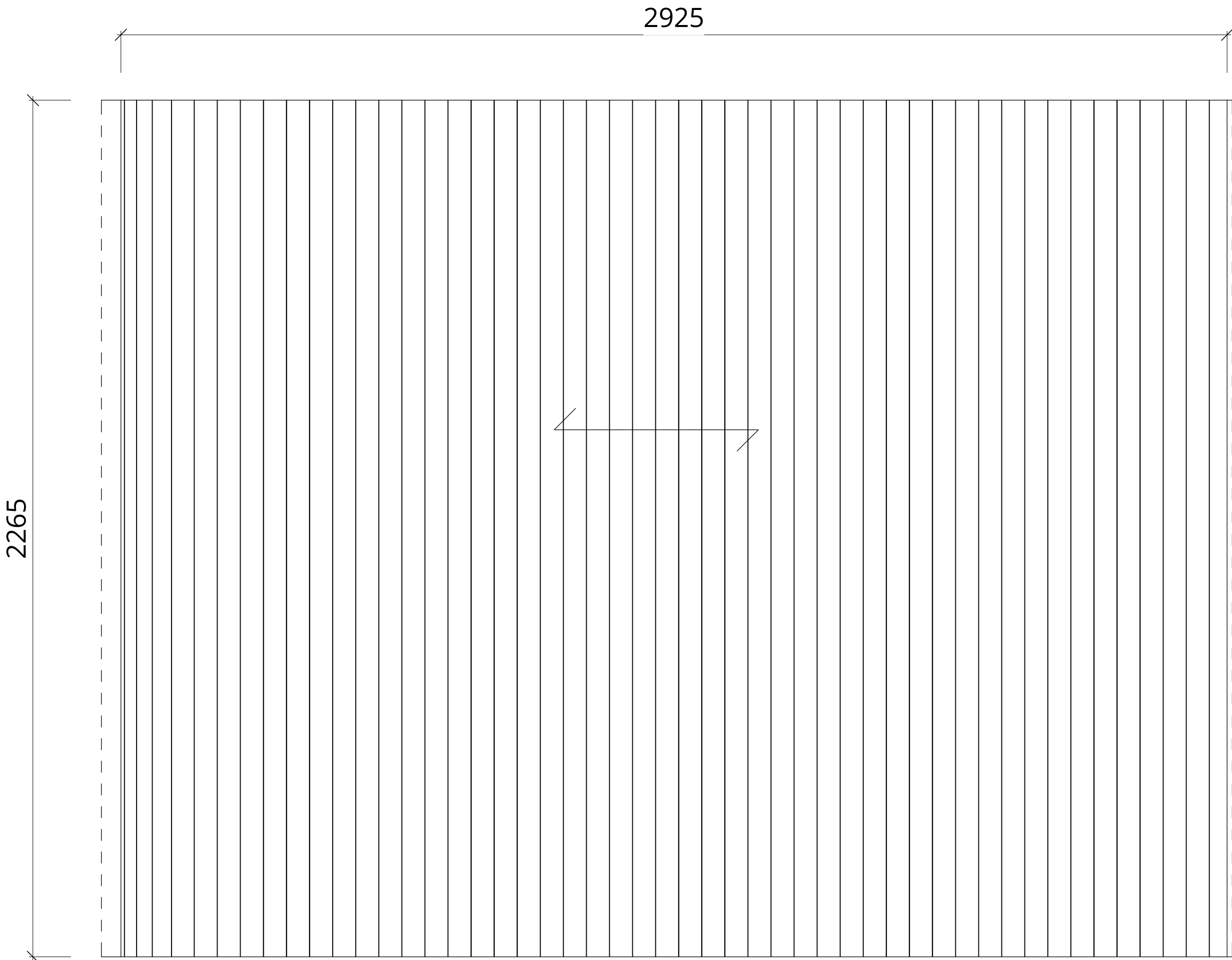

All new external windows and doors are proposed to be Aluminium frames with RAL 7016CM (Anthracite grey)

Trickle Vents will be used on all windows.

Elevations to be read in conjunction with the type elevations on PL-570

This drawing is protected under Copyright and at no time should any portion of this drawing be reproduced or copied without the permission of the Architect (Design Copyright Act 1968)
This drawing must not be used for purposes other than that for which it was provided. It is supplied without liability for any errors or omissions.
Drawings only to be scaled for planning application purposes, all dimensions to be checked on site. All drawings subject to Statutory Authority Approval.

Notes:
100 0 100 200 300 400 500
SCALE 1:10 mm

0	First Planning Issue	25.01.07		
Rev	Description	Date	Drawn	Ckd



16 lambton place
notting hill
london w112sh
t 02072293125
f 02072293257
e info@wolffarchitects.co.uk

status: CONSTRUCTION

project: 12 Pilgrim's Lane
Hampstead, London
NW3 1SN

drawing title: Door Elevations and Types

date: 11/21/24 scale: 1:10

dwg no: 2160-PL1-573 rev no: 0