

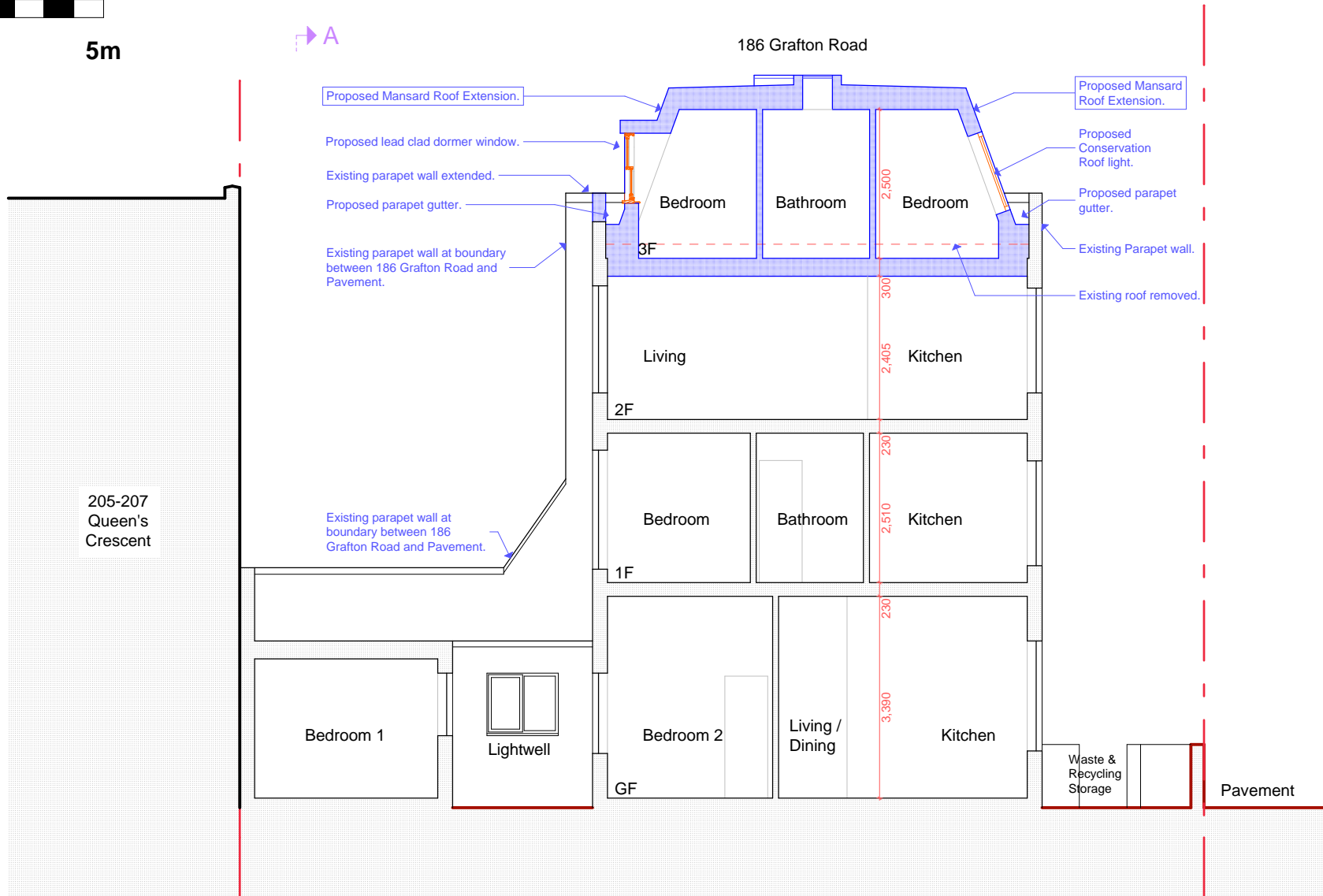



0 1m 5m



Preliminary					File Ref: 1726 - BA - Plans 1.pln			© Copyright	
Planning		Project Flat C, 186 Grafton Road		Drawing Size. A4	Rev	Date		<div> DONALD SHEARER CHARTERED ARCHITECTS</div> <div>Scholar's House, Shotton Brook Office Park, Timothy's Bridge Road, Stratford-upon-Avon, Warwickshire, CV37 9NR</div> <div>Tel: 01789 294 560 ds-architects@hotmail.co.uk</div>	
Building Regs.		Client Mr J. Berliand		Date Mar 2025					
Tender				Scale 1:100					
Construction									
As-built									
		Drawing Proposed Section C-C		Reference Number 1726-BA-115					