

Notes:

1. Copyright: The contents of this drawing may not be reproduced in whole or in part without the written consent of Robinson Kenning & Gallagher.
2. All dimensions to be checked on site by Contractor.
3. Where discrepancy occurs between specification and drawings then Robinson Kenning & Gallagher must be notified immediately.

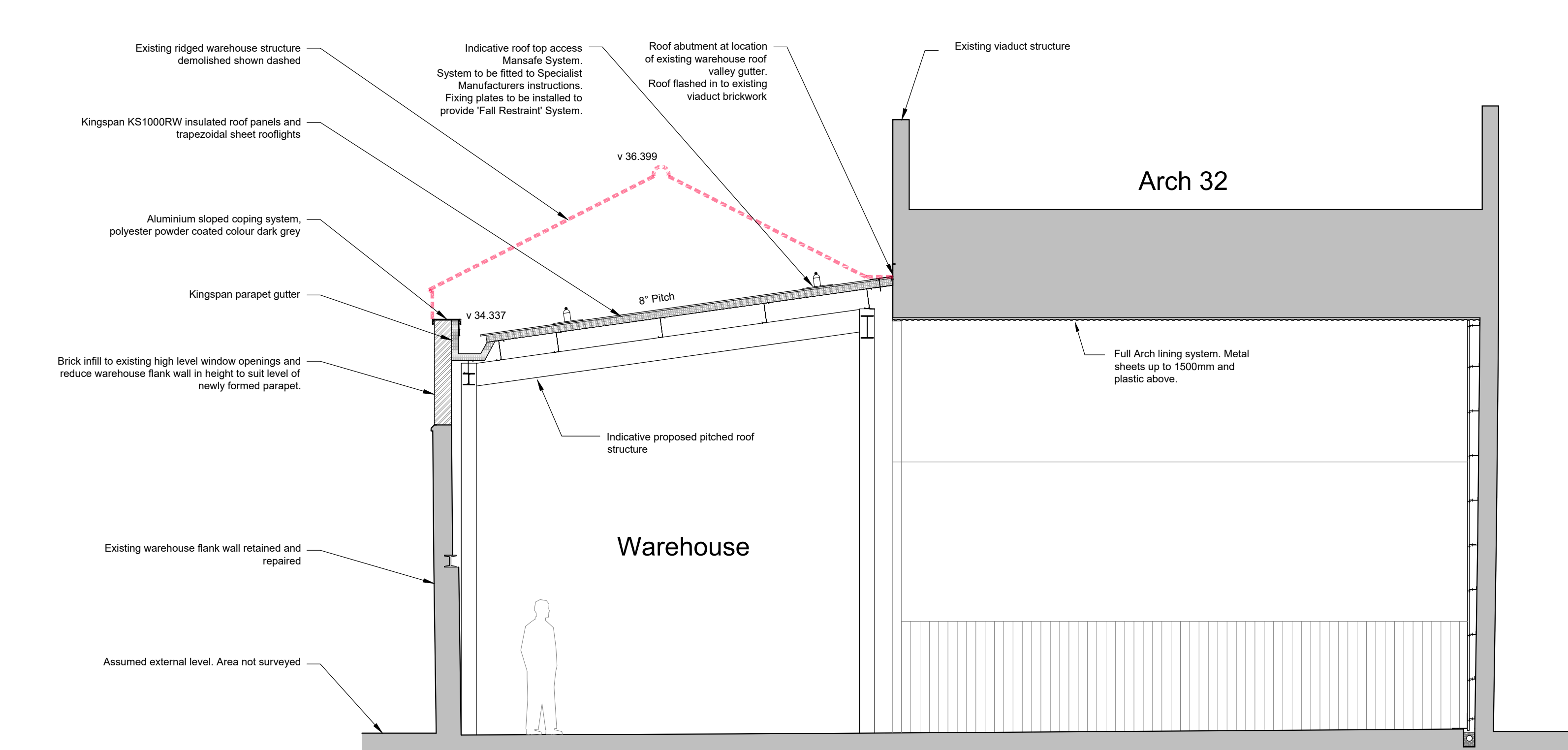

Proposed Section C-C (Warehouse and Arch 32)

Scale 1 : 50

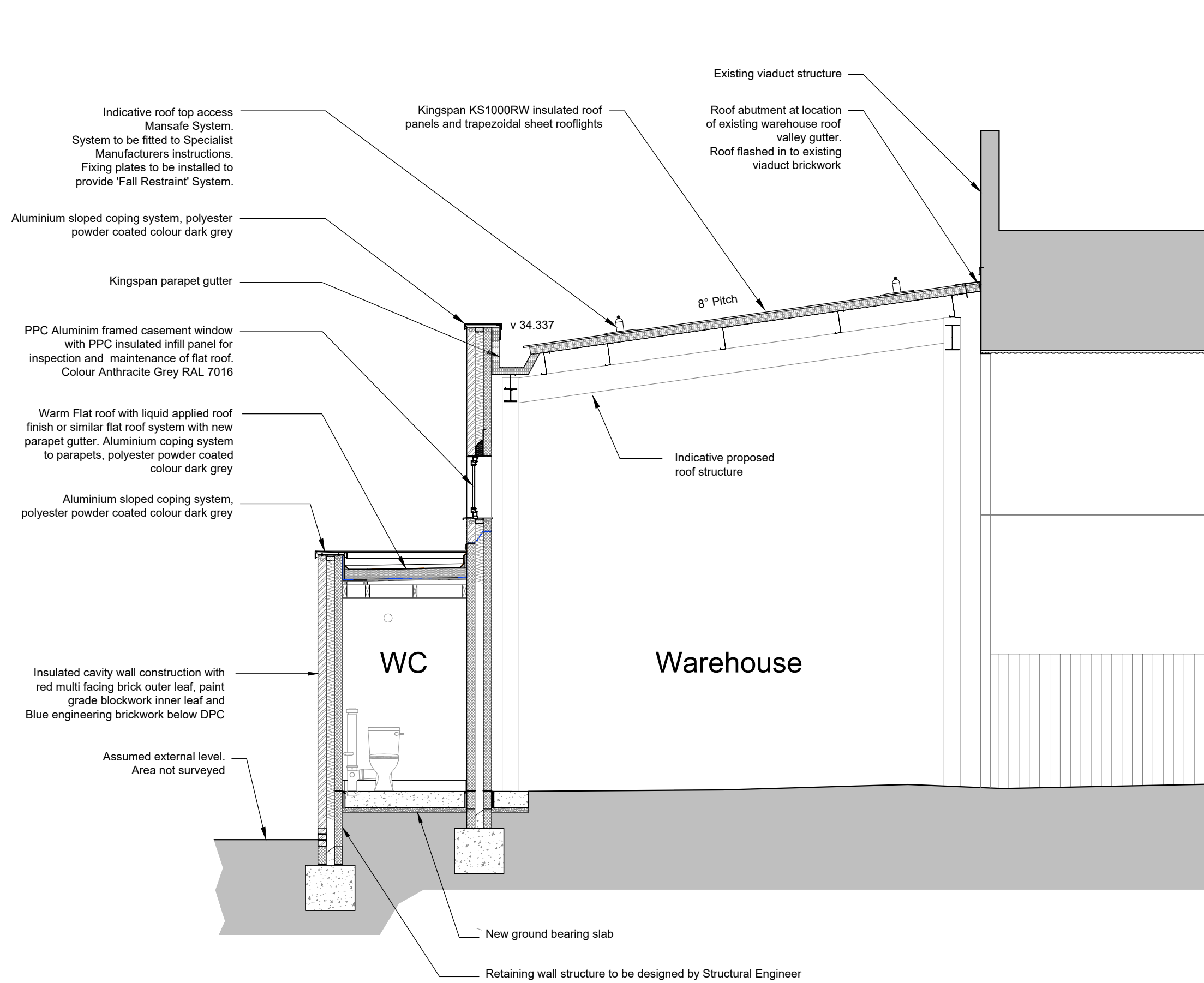

Proposed Section D-D (Reconstructed Southern End to Warehouse)

Scale 1 : 50

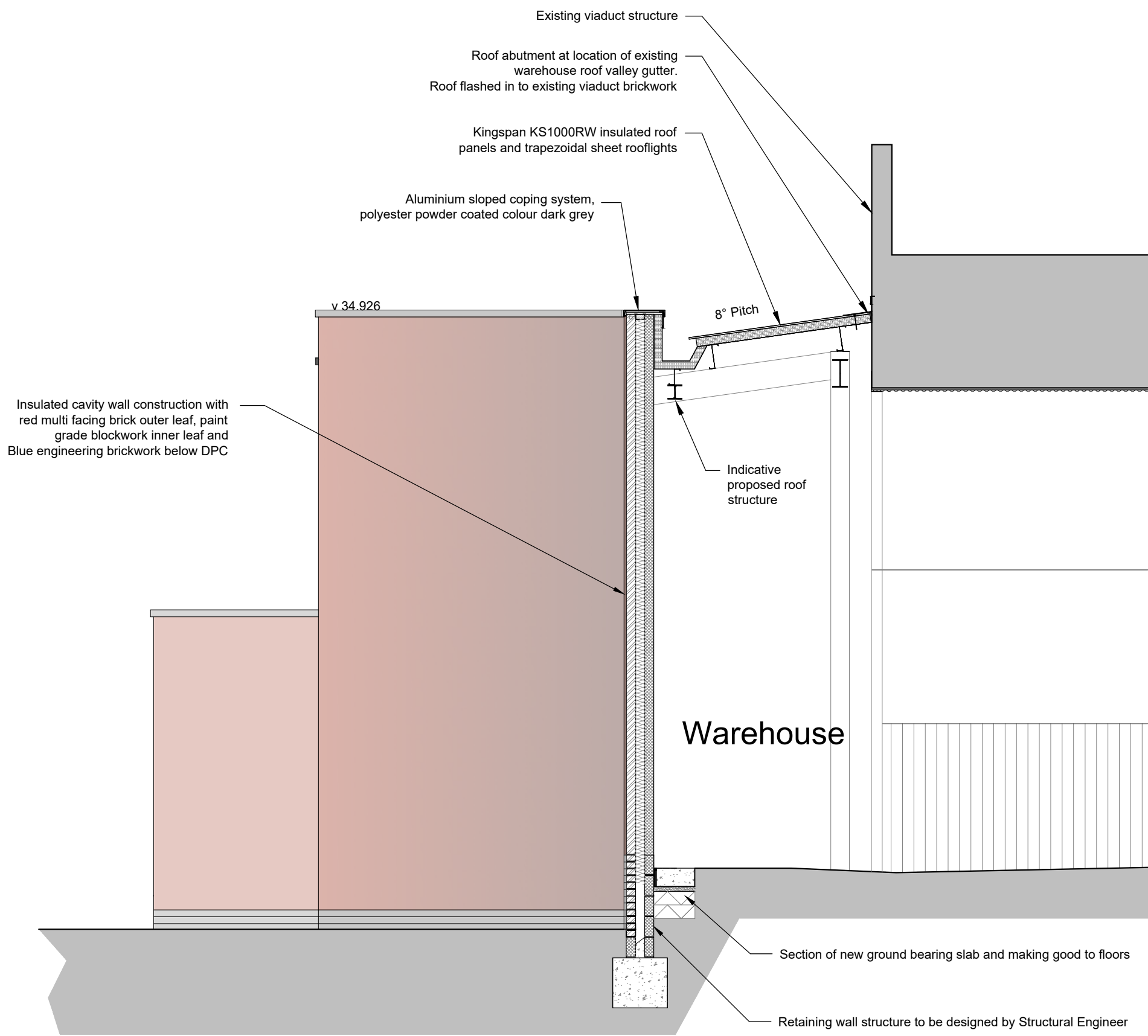

Proposed Section E-E (Reconstructed Southern End to Warehouse)

Scale 1 : 50

A	29.07.2024	DD	Additional levels added	KWS	KWS
REV	DATE	BY		CHK	A/THD

DRAWING STATUS:	PLANNING
-----------------	----------

**Robinson Kenning & Gallagher**  
Architects & Surveyors

Airport House, Purley Way, Croydon, Surrey, CR0 0XZ  
T: 020 8684 8125 E: info@rkpartnership.co.uk W: www.rkpartnership.co.uk

CLIENT:

**THE ARCH CO**

PROJECT:	Arches 29-41 Castle Mews Castle Road, London NW1 8SY
TITLE:	Proposed Sections C-C, D-D & E-E

SCALE @ A1:	1:50	CHECKED:	KWS	APPROVED:	KWS
CAD FILE:	DPD	DESIGN-DRAWN:	DPD	DATE:	25/04/2024
PROJECT No:	4758	DRAWING No:	23-4758-PD-031	REV:	A