

Notes:

1. Copyright: The contents of this drawing may not be reproduced in whole or in part without the written consent of Robinson Kenning & Gallagher.
2. All dimensions to be checked on site by Contractor.
3. Where discrepancy occurs between specification and drawings then Robinson Kenning & Gallagher must be notified immediately.

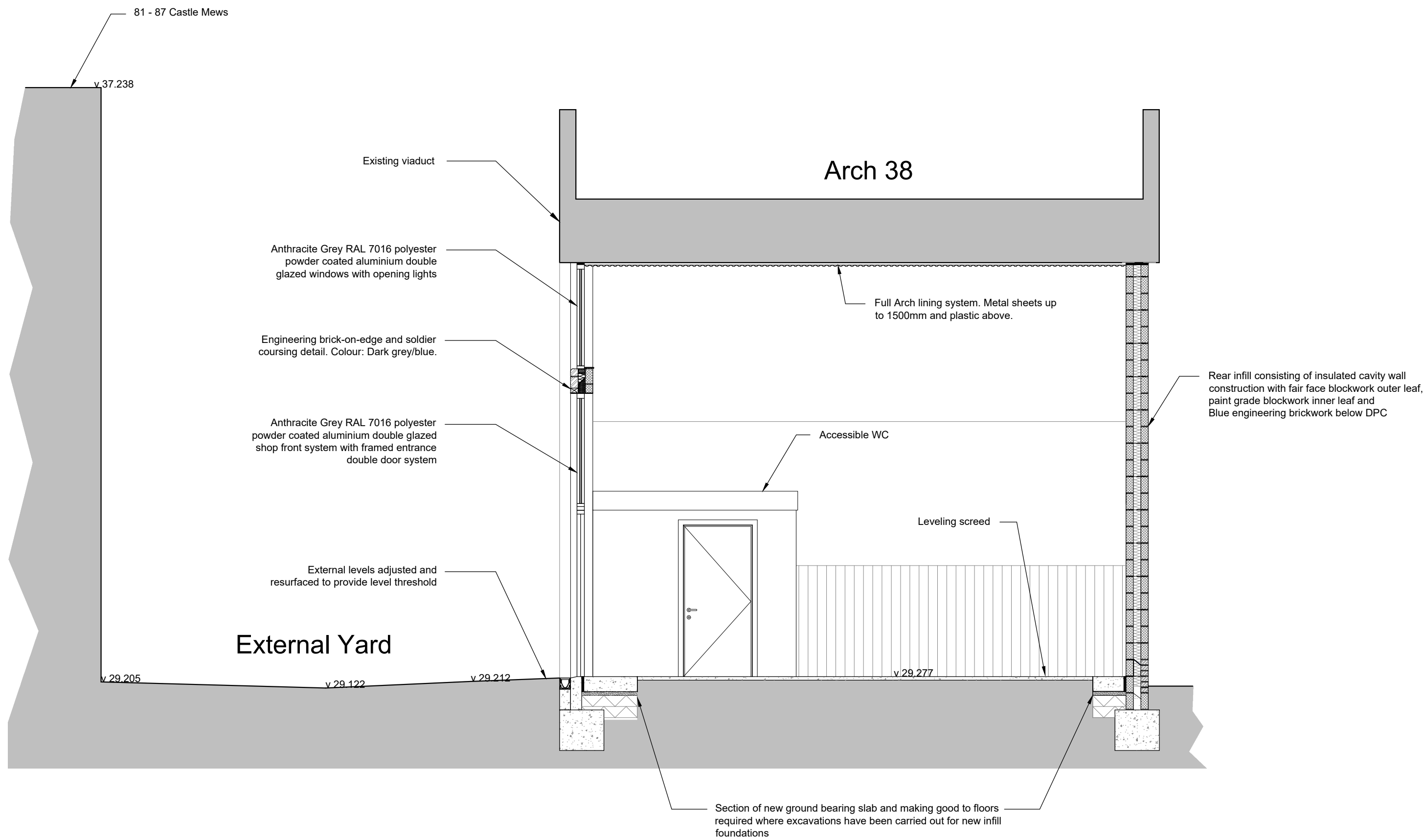

01 Proposed Section A-A (Arch 38)
Scale 1 : 50

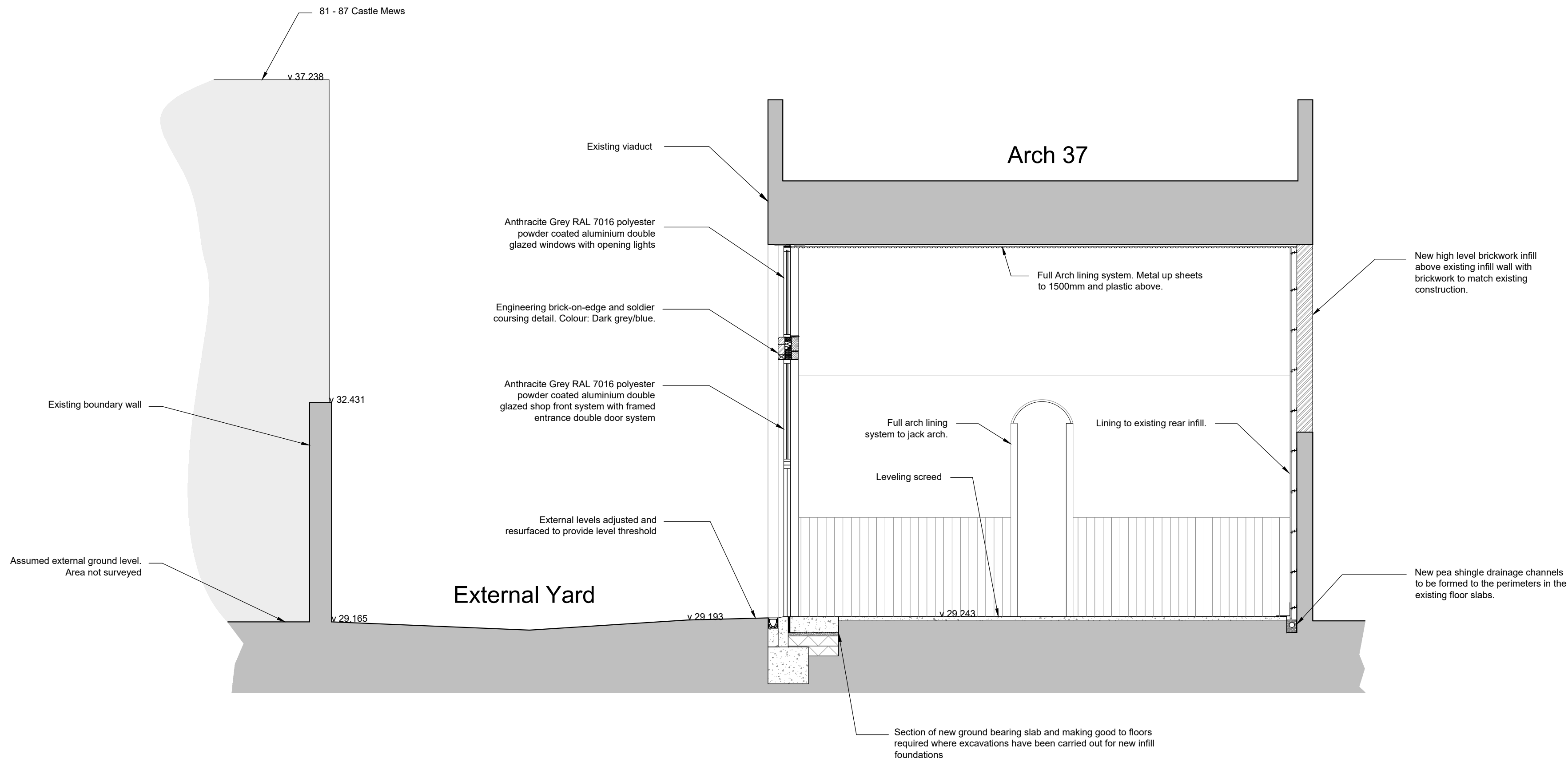

02 Proposed Section B-B (Arch 37)
Scale 1 : 50

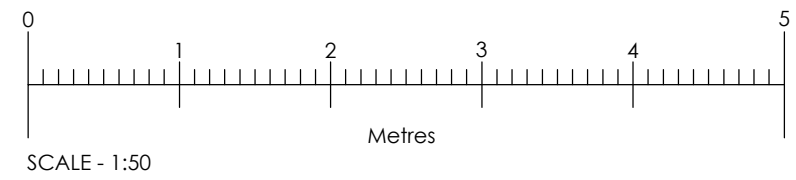

REV	DATE	BY	CHK	ATHD
-	-	-	-	-
DRAWING STATUS: PLANNING				
 Airport House, Purley Way, Croydon, Surrey, CR0 0XZ T: 020 8684 8125 E: info@rkpartnership.co.uk W: www.rkpartnership.co.uk				
CLIENT: 				
PROJECT: Arches 29-41 Castle Mews Castle Road, London NW1 8SY				
TITLE: Proposed Sections A-A & B-B				
SCALE @ A1: 1:50	CHECKED: KWS	APPROVED: KWS		
CAD FILE:	DESIGN DRAWN: DPD	DATE: 25/04/2024		
PROJECT No: 4758	DRAWING No: 23-4758-PD-030	REV: -		