

Notes:

1. Copyright: The contents of this drawing may not be reproduced in whole or in part without the written consent of Robinson Kenning & Gallagher.
2. All dimensions to be checked on site by Contractor.
3. Where discrepancy occurs between specification and drawings then Robinson Kenning & Gallagher must be notified immediately.

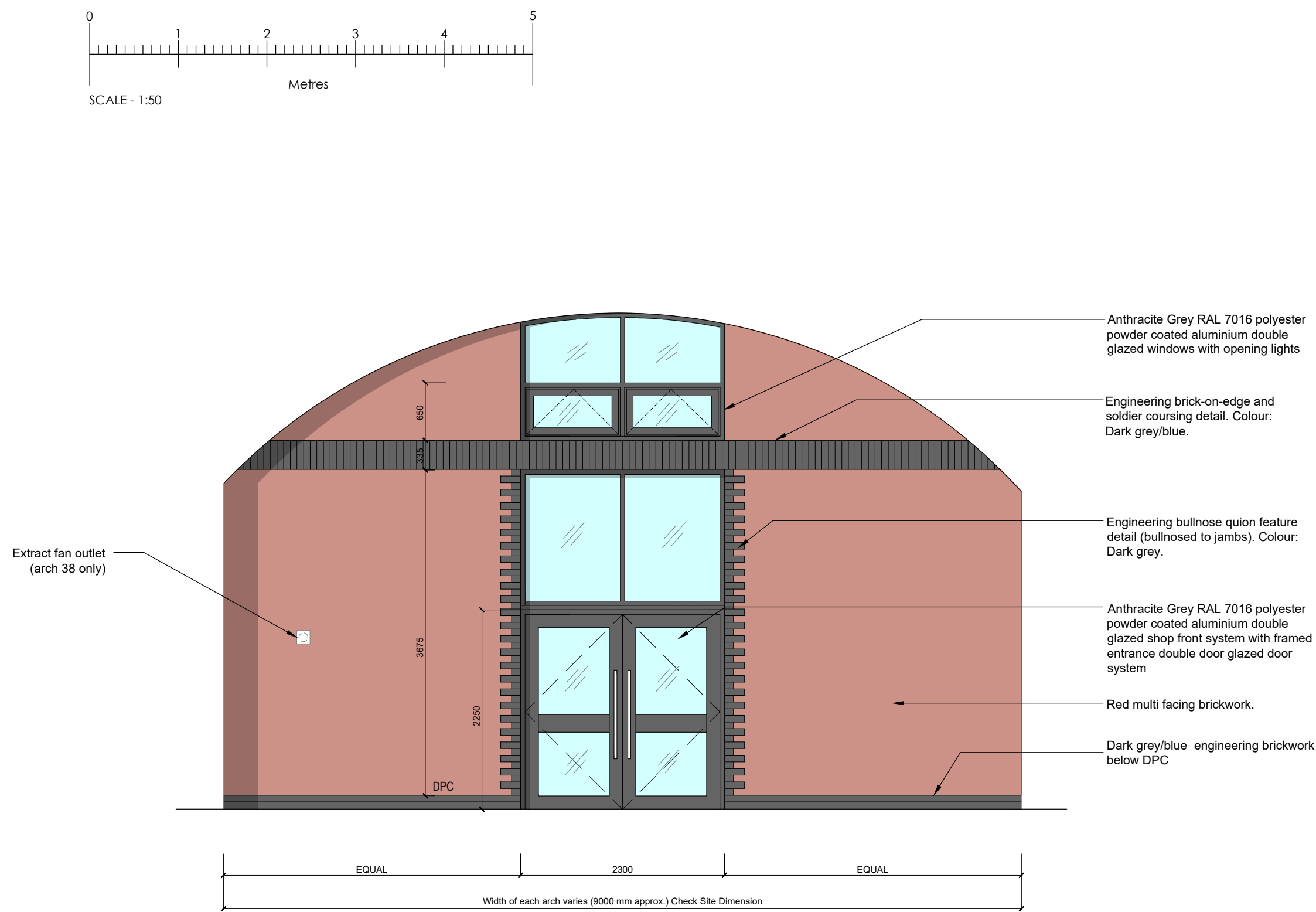

Arch 37 and 38 Proposed Front Infill Elevation Details

Scale 1 : 50

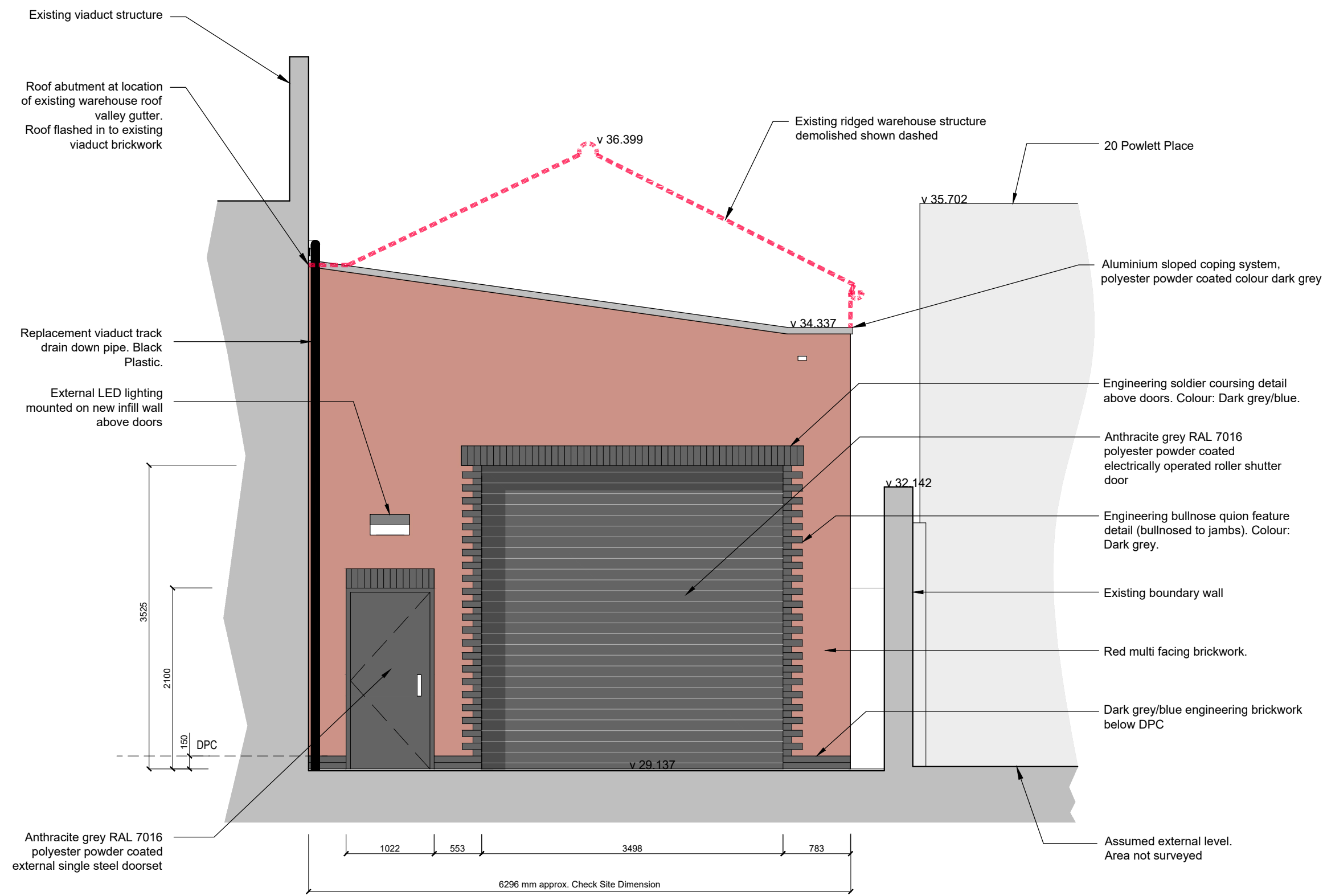

Proposed Warehouse North Elevation Details

Scale 1 : 50

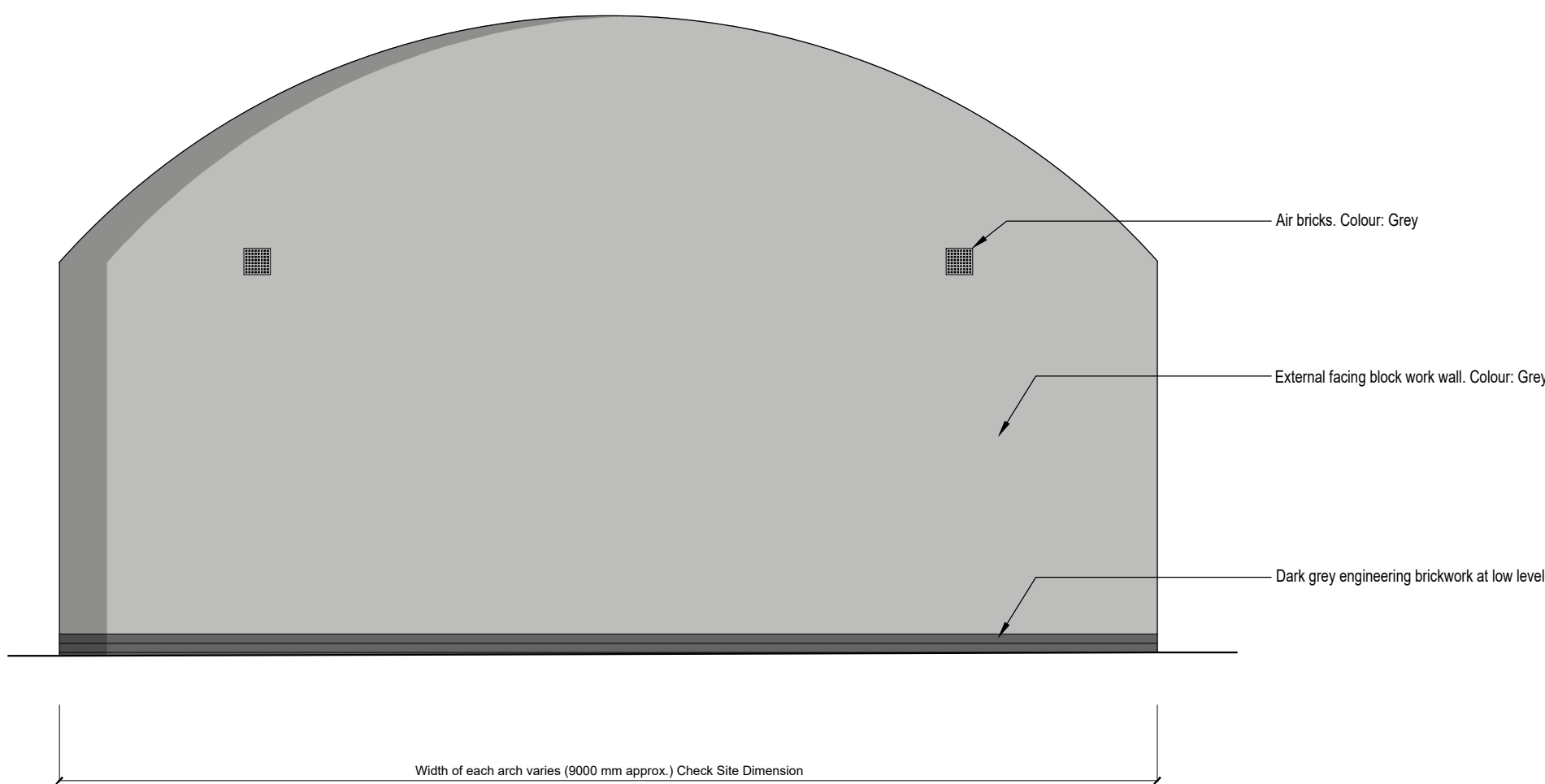

Typical Proposed Rear Infill Elevation

Scale 1 : 50

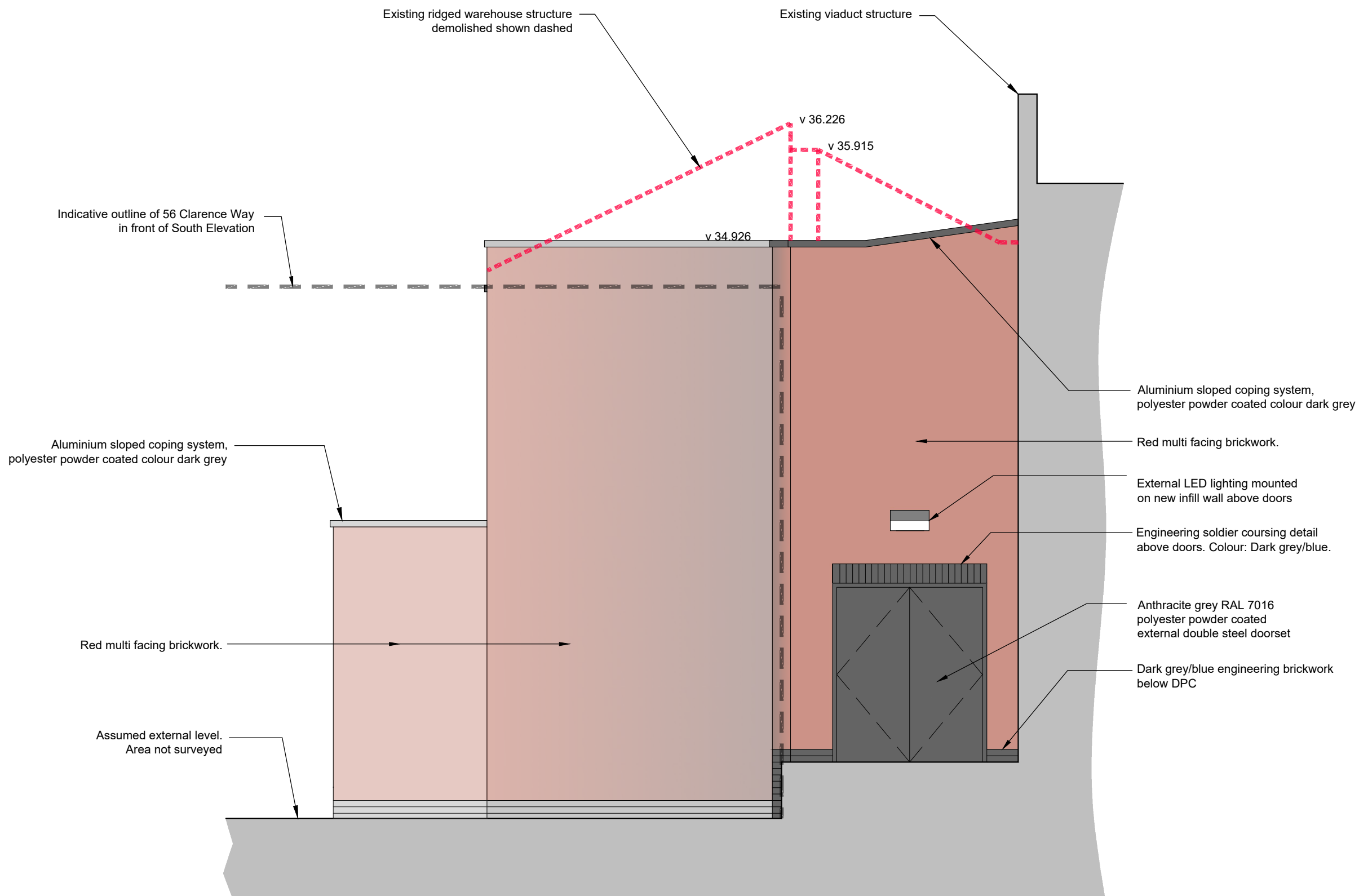

Proposed Warehouse South Elevation Details

Scale 1 : 50

B	29.07.2024	DD	Additional levels added	KWS	KWS
A	10.07.2024	DD	Revised in accordance with comments	KWS	KWS
REV	DATE	BY		CHK	A/THD

DRAWING STATUS:	PLANNING
-----------------	----------

Robinson Kenning & Gallagher
Architects & Surveyors

Airport House, Purley Way, Croydon, Surrey, CR0 0XZ
T: 020 8684 8125 E: info@rkgpartnership.co.uk W: www.rkgpartnership.co.uk

CLIENT:

THE ARCH CO

PROJECT:

Arches 29-41 Castle Mews
Castle Road, London NW1 8SY

TITLE:

Proposed Arch Infill and Warehouse Elevations

SCALE @ A1:	1:50	CHECKED:	KWS	APPROVED:	KWS
CAD FILE:		DESIGN-DRAWN:	DPD	DATE:	25/04/2024
PROJECT No:	4758	DRAWING No:	23-4758-PD-021	REV:	B